



GT 1300 Junior

**SPARE
PARTS
CATALOG**



GT 1300 Junior

**SPARE
PARTS
CATALOG**

INDICE GENERALE

INDEX

TABLE DES MATIERES

INHALTSVERZEICHNIS

AVVERTENZE	Pag. 2
Foreword	
Avant-propos	
Vorwort	
DATI PER L'IDENTIFICAZIONE DELLA VETTURA	» 4
Car identification	
Identification de la voiture	
Lage von Typschild, Motor- und Fahrgestellnummer	
CARATTERISTICHE PRINCIPALI	» 5
Main features	
Principales caractéristiques	
Wichtigste technische Daten	
GRUPPI MECCANICI ED ELETTRICI	» 6
Mechanical and electrical units	
Ensembles mécaniques et électriques	
Mechanische und elektrische Aggregate	
CARROZZERIA	» 247
Coachwork	
Carrosserie	
Aufbau	
DOTAZIONE ATTREZZI	» 339
Tool kit	
Trousse d'outillage	
Werkzeug	
INDICE NUMERICO	» 343
Numerical index	
Index numérique	
Nummerverzeichnis	

AVVERTENZE

Tutti i pezzi suscettibili di essere richiesti come parti di ricambio sono individuabili dal numero d'ordinazione, dalla denominazione e dalla quantità presente in ogni gruppo, nelle tavole di testo che accompagnano le illustrazioni.

Considerato che le varianti volta a volta introdotte nella fabbricazione portano a cambiare tali numeri, denominazioni e quantità nel tempo, è necessario che i MAGAZZINI PARTI DI RICAMBIO seguano attentamente le varianti comunicate mediante i Bollettini d'Aggiornamento.

ISTRUZIONI PER L'ORDINAZIONE DELLE PARTI DI RICAMBIO

1. Tutti i pezzi indicati nel presente Catalogo e muniti di numeri di ordinazione ALFA ROMEO sono disponibili presso i Magazzini del nostro Servizio Centrale Ricambi.
I pezzi non di fabbricazione ALFA ROMEO, individuati unicamente dal numero d'ordinazione del costruttore devono preferibilmente essere richiesti direttamente a questi.
2. Tutte le ordinazioni devono essere effettuate indicando oltre al numero del pezzo rilevato nel Catalogo anche il numero di telaio e di motore del veicolo sul quale dovranno essere impiegati i pezzi richiesti. E' opportuno che le ordinazioni siano completate dalla esatta denominazione del pezzo quale riportato nelle tavole di testo.

FOREWORD

All the component parts liable to be ordered as spares are identified in the breakdown list which accompanies exploded view tables.

Since the modifications now and then introduced in series production lead to changes in the number, description and quantity, it is essential for THE SPARE PARTS STORES to strictly follow the changes which will be notified with the Amendments.

HOW TO ORDER SPARE PARTS

1. All the items entered in this catalog and identified with ALFA ROMEO's numbers are available at the head store of our Spare Parts Department.
2. All the orders for parts should state the catalog number and, in addition, the chassis and engine numbers of the concerned cars. When ordering, it is advisable to describe the part with the same description as given in the breakdown tables.

AVANT - PROPOS

Toutes les pièces susceptibles d'être demandées en rechange s'identifient en consultant les planches qui accompagnent les illustrations et qui donnent leur numéro de commande, leur désignation et la quantité entrant dans chaque ensemble.

Les modifications qui, de fois en fois, surviennent en fabrication entraînent la variation de ces numéros, désignation et quantité, aussi est-il nécessaire de la part de tous les Magasins de pièces de Rechange de suivre très attentivement les mises à jour diffusées par notre Direction Après-Vente au fur et à mesure de ces variations.

INSTRUCTIONS POUR LA COMMANDE DES PIÈCES DE RECHANGE

1. Toutes les pièces énoncées dans le présent Catalogue et affectées de numéros de commande ALFA ROMEO sont en vente auprès des Magasins de notre Service Central de Pièces de Rechange.
2. Toutes les commandes doivent être faites en précisant, outre le numéro de pièce relevé dans le Catalogue, également le numéro de châssis et de moteur du véhicule auquel sont destinées les pièces demandées. Il est recommandable que les commandes soient complétées par l'exacte désignation, donnée dans le texte, de la pièce intéressée.

VORWORT

Sämtliche Ersatzteile sind durch die Bestellnummer, durch die Bezeichnung wie auch durch die Anzahl der in jedem Aggregat befindlichen Bestandteile und schliesslich durch die Katalogtafeln und Abbildungen als solche erkenntlich.

Unter Rücksichtnahme auf die von Zeit zu Zeit in der Fabrikation auftretenden Neuerungen und somit auch Änderungen der Katalognummern, Bezeichnungen und Mengenangaben, ist es notwendig, dass die ERSATZTEILLAGER mit grösster Aufmerksamkeit diesen Änderungen Folge leisten, über welche sie durch Informationsblätter informiert werden.

VORSCHRIFT ZUR BESTELLUNG VON ERSATZTEILEN

1. Alle in vorliegendem Katalog angeführten Ersatzteile, welche mit einer Bestellnummer ALFA ROMEO versehen sind, können durch unser Hauptersatzteillager angeliefert werden.
2. Bei jeder Bestellung muss ausser der im Katalog festgestellten Bestellnummer auch die Fahrgestell- und Motornummer des Fahrzeugs angeführt werden, für welches die Teile bestimmt sind. Es ist ausserdem notwendig, dass die Bestellungen mit den im Katalog angeführten Bezeichnungen der Teile wörtlich identisch sind.

DATI D'IDENTIFICAZIONE
CAR IDENTIFICATION
IDENTIFICATION
LAGE VON TYPSCILD, MOTOR- UND FAHRGESTELLNUMMER

① **N° MOTORE (sul basamento accanto alla pompa alimentazione carburante)**
Engine no. (on crankcase near the fuel pump)
N° de moteur (sur le carter-cylindres près de la pompe à essence)
Motornummer: auf dem Motorblock neben der Kraftstoffpumpe)

② **N° AUTOTELAIO**
Chassis no.
N° de châssis
Fahrgestellnummer

③ **TIPO DI VETTURA E N° OMOLOGAZ. I.G.M.**
Car model & type approval plate
Type de la voiture et N.ro d'homologation I.G.M.
Fahrzeugtype und I.G.M. Nummer

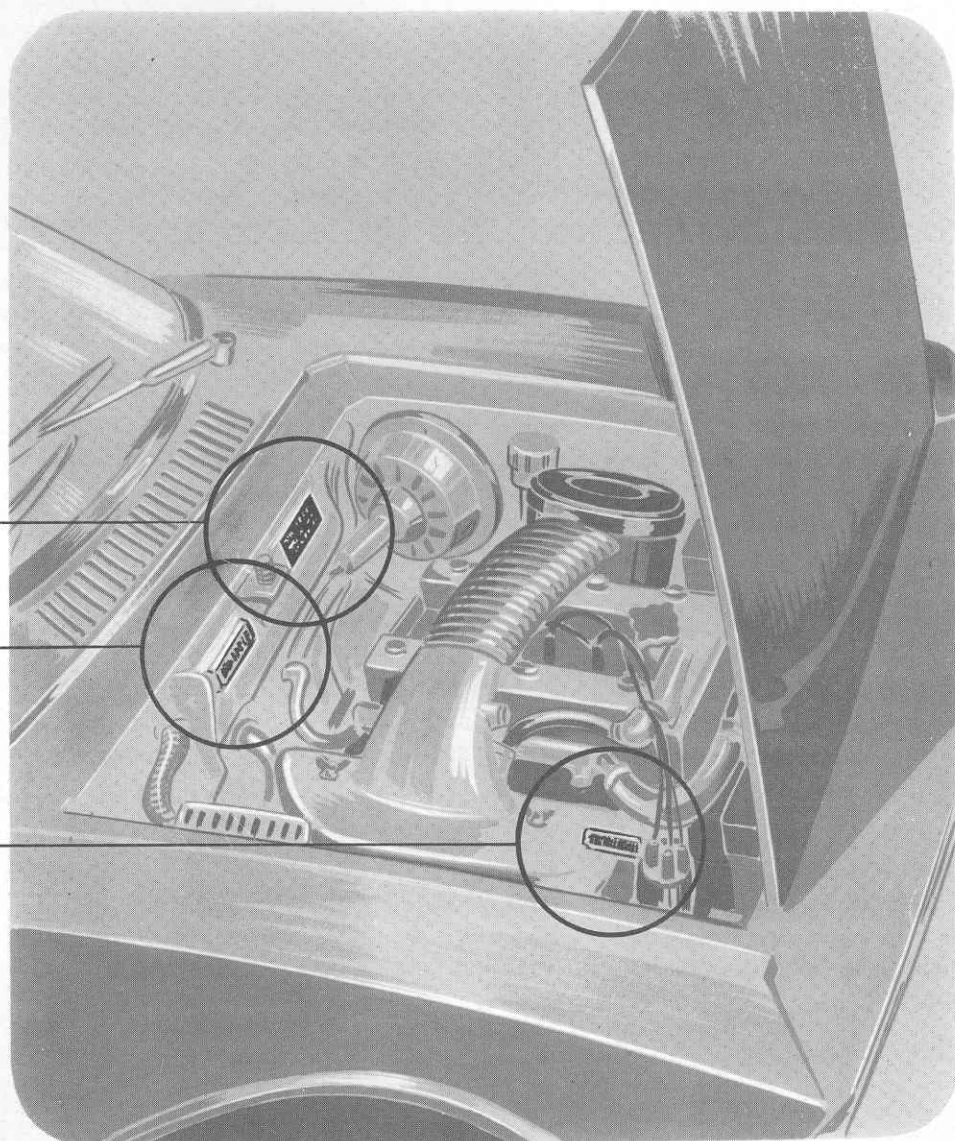

MAIN FEATURES	WICHTIGSTE TECHNISCHE DATEN	PRINCIPALES CARACTERISTIQUES	CARATTERISTICHE PRINCIPALI		
Numbers of cylinders	Anzahl der Zylinder	Nombre de cylindres	Numero cilindri		4
Bore and stroke	Bohrung und Hub	Alésage et course	Alesaggio e corsa	mm.	74 x 75
Total displacement	Gesamthubraum	Cylindrée totale	Cilindrata totale	cmc.	1290
Max. power HP (SAE) at 6000 rpm	Höchstleistung PS (SAE) bei 6000 U _{pm}	Puissance maxi ch. (SAE) à 6000 t/1'	Potenza max. CV (SAE) a 6000 g/1'		103
			Potenza fiscale	CV.	15

Front wheel track	Vordere Spurweite	Voie avant	Carreggiata anteriore	mm.	1310
Rear wheel track	Hintere Spurweite	Voie arrière	Carreggiata posteriore	mm.	1270
Wheel base	Radstand	Empattement	Passo	mm.	2350
Min. turning radius	Kleinster Wendekreisdurchmesser	Rayon mini de braquage	Raggio minimo di sterzata	mm.	5350
Overall length	Grösste Länge	Longueur hors-tout	Lunghezza massima	mm.	4080
Overall width	Grösste Breite	Largeur hors-tout	Larghezza massima	mm.	1580
Overall height	Grösste Höhe	Hauteur totale	Altezza massima	mm.	1315
Dry weight	Leergewicht	Poids à sec	Peso a secco	Kg.	930
Number of seats	Anzahl der Sitzplätze	Nombre de places	Numero posti		4
Electric system voltage	Elektrische Anlage	Equipement électrique	Impianto elettrico		12V

INDICE DEI GRUPPI MECCANICI ED ELETTRICI

INDEX OF MECHANICAL AND ELECTRICAL UNITS

TABLE DES MATIERES DES ENSEMBLES MECANIQUES ET ELECTRIQUES

VERZEICHNIS DER MECHANISCHEN UND ELEKTRISCHEN AGGREGATE

MOTORE	{	Basamento - testa - coppa - organi del moto - distribuzione pag.	7
		Alimentazione »	29
		Scarico »	57
		Lubrificazione »	61
		Raffreddamento »	77
		Guarnizioni del motore »	83
		Frizione - cambio di velocità »	87
		Alberi di trasmissione - ponte posteriore »	101
		Freni e ruote »	111
		Sospensioni »	149
		Guida »	165
		Apparecchi di accensione e avviamento »	179
		Fanaleria e accessori vari dell'impianto elettrico »	207

ENGINE	{	Crankcase - Cylinder head - Oil Sump - Motion parts - Timing gear	page 7
		Fuel Feed system »	29
		Exhaust system »	57
		Lubricating system »	61
		Cooling system »	77
		Engine gaskets »	83
		Clutch - Gearbox »	87
		Propeller shafts - Rear axle »	101
		Brakes & Weels. »	111
		Suspension. »	149
		Steering system. »	165
		Ignition & starting equipment. »	179
		Lights and electric system accessories »	207

MOTEUR	{	Bloc-cylindres - Culasse - Carter d'huile - Organes du mouvement- Distribution pag.	7
		Alimentation »	29
		Echappement »	57
		Graissage »	61
		Refroidissement »	77
		Joints du moteur »	83
		Embrayage - Boite de vitesses »	87
		Arbres de transmission - Pont AR »	101
		Freins et roues »	111
		Suspension. »	149
		Direction. »	165
		Allumage et démarrage. »	179
		Projecteurs, feux et accessoires de l'e- quipement électrique. »	207

MOTOR	{	Zylinderkurbelgehäuse-Zylinderkopf Olwanne-Kurbeltrieb-Ventilsteuerung	Seite 7
		Kraftstoffförderung »	29
		Auspuffanlage »	57
		Motorschmiierung »	61
		Motorkühlung »	77
		Motordichtungen »	83
		Kupplung - Wechselgetriebe »	87
		Gelenke wellen - Hinterachse »	101
		Bremsen und Räder »	111
		Radaufhängung »	149
		Lenkung. »	165
		Zund-Anlassgeräte »	179
		Aussenbeleuchtung und sonstiges Zubehör der elektrischen Anlage »	207

BASAMENTO - TESTA - COPPA - ORGANI DEL MOTO - DISTRIBUZIONE

CYLINDER BLOCK - HEAD - SUMP - MOTION PARTS - TIMING GEAR
BLOC CYLINDRES - CULASSE - CARTER D'HUILE - ORGANES DU MOUVEMENT - DISTRIBUTION
ZYLINDER-KURBELGEHAUSE - ZYLINDERKOPF - ÖLWANNE KURBELTRIEB - VENTILSTEUERUNG

Tav. 1 - BASAMENTO E SUPPORTI	Pag. 8
Cylinder block and mountings Bloc-Cylindres et supports de moteur Zylinder-Kurbelgehäuse und Lagerdeckel	
Tav. 2 - BULLONERIA DEL BASAMENTO	» 10
Cylinder block hardware Boulonnerie du bloc cylindres Schrauben und Muttern für Zylinder-Kurbelgehäuse	
Tav. 3 - COPERCHI DEL BASAMENTO ED ANNESSI.	» 12
Covers of cylinder block and accessories Couvercles du bloc cylindres et annexes Deckel für Zylinder-Kurbelgehäuse und Zubehör	
Tav. 4 - TESTA CILINDRI	» 14
Cylinder head Culasse Zylinderkopf	
Tav. 5 - BULLONERIA DELLA TESTA CILINDRI	» 16
Cylinder head hardware Boulonnerie de la culasse Schrauben und Muttern für Zylinderkopf	
Tav. 6 - COPPA DELL'OLIO	» 18
Oil sump Carter d'huile Ölwanne	
Tav. 7 - ALBERO MOTORE - BIELLE E PISTONI	» 20
Crankshaft - Connecting rods and pistons Vilebrequin - Bielles et pistons Kurbeltrieb	
Tav. 8 - COMANDO DISTRIBUZIONE - PIGNONE COMANDO CONTAGIRI.	» 24
Valve timing gear - Rev. counter driving pinion Distribution - Pignon de commande du compte-tours Ventilsteuerung - Drehzahlmesser- Antriebsritzeln	

BASAMENTO E SUPPORTI

Cylinder block and mountings

Bloc-Cylindres et supports de moteur

Zylinder-Kurbelgehäuse und Lagerdeckel

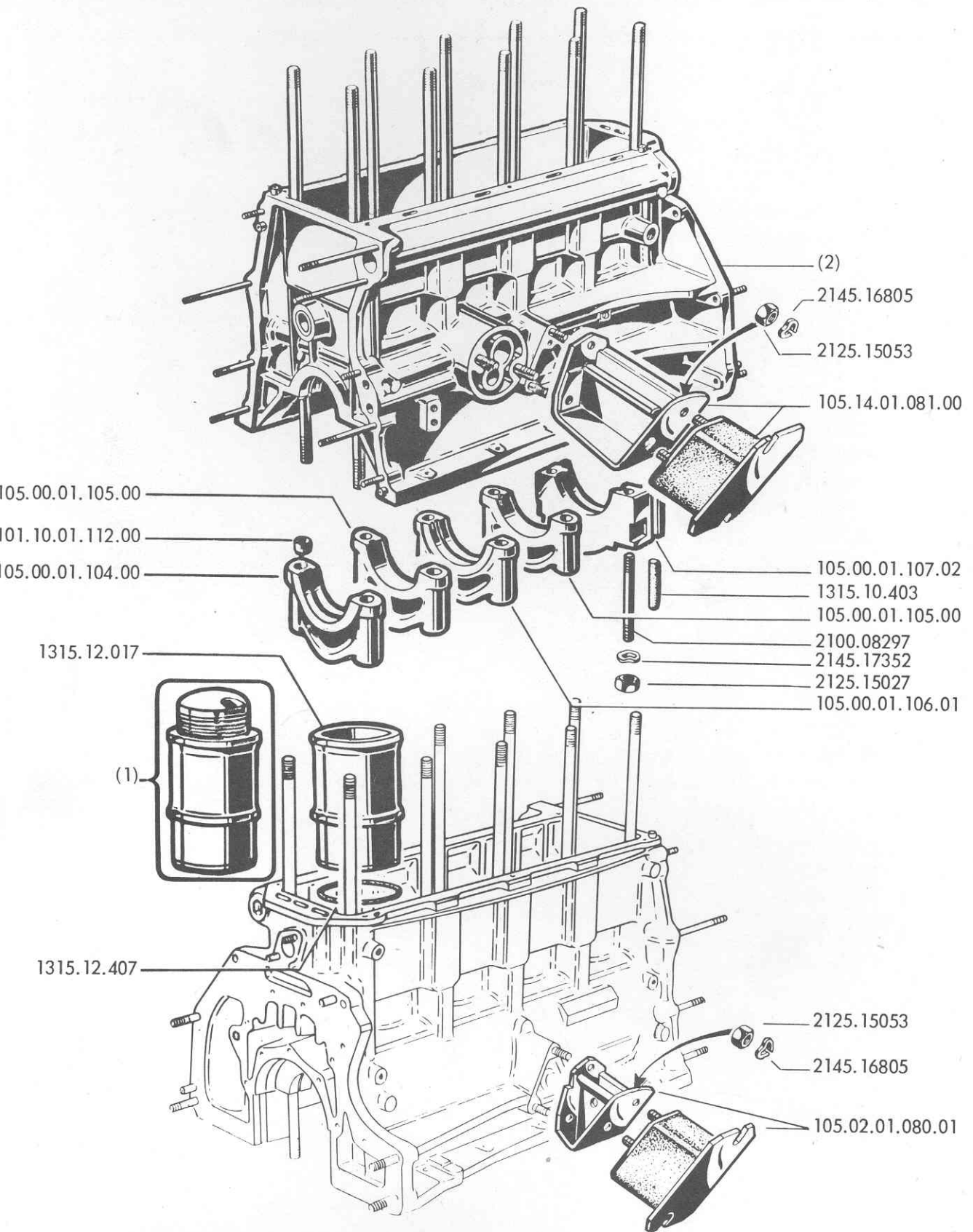

CYLINDER BLOCK AND MOUNTINGS

Item No.	P.N.	Description	Quant.
(1)	1315.18.719 1315.18.721 105.39.02.031.00	BARREL & PISTON ASSY:	
		- with Borgo piston } up to car s/no 1211000 L.H.D. and 1290250	4
		- with K.S. piston } R.H.D.	4
		- from car s/no. 1211001 L.H.D. and 1290251 R.H.D.	4
		SET OF BARREL & PISTON ASSEMBLIES:	
		1315.18.719/1 - up to car 1211000 L.H.D. and 1290250 R.H.D.	1
	105.39.02.031.00/01 - from car 1211001 L.H.D. and 1290251 R.H.D.	1	
(2)		BLOCK ASSY, cylinder:	
	105.06.01.010.05	- without hole for vent pipe fitting.	1
	105.06.01.010.07	- with hole vent pipe fitting - up to s/no. 1230000 L.H.D. & 1292000 R.H.D.	1
	105.39.01.010.03	- from s/no. 1230001 L.H.D. & 1292001 R.H.D.	1
	1315.10.403	PLUG, sealing	2
	1315.12.017	BARREL, cylinder	4
	1315.12.407	«O» RING	4
	2100.08297	STUD, 6 x 1 x 37 mm	2
	2125.15027	NUT, 6 x 1 mm	2
	2125.15053	NUT, 8 x 1 mm	4
	2145.16805	LOCKWASHER, 8,2 mm	4
	2145.17352	SPRING WASHER 6,4 mm	2
	101.10.01.112.00	RING, dowel	10
	105.00.01.104.00	CAP, front bearing	1
	105.00.01.105.00	CAP, intermediate	2
	105.00.01.106.01	CAP, center	1
	105.00.01.107.02	CAP, rear bearing, with studs	1
105.02.01.080.01	MOUNT & RUBBER PAD ASSY, intake side	1	
105.14.01.081.00	MOUNT & RUBBER PAD ASSY, exhaust side	1	

Table 2

CYLINDER BLOCK HARDWARE

Item No.	P.N.	Description	Quant.
(1) {	105.06.01.140.00	STUD, main bearing cap securing: - rear bearing.	2
	105.06.01.141.01	- front, intermediate and center bearing	8
	1315.10.116	WASHER, bearing attaching.	8
	1315.12.022	NUT, head attaching	10
	2100.05108	STUD, 6 x 1 x 39 mm.	2
	2100.05287	STUD, 10 x 1,5 x 10 x 1 x 37 mm	2
	2100.05895	STUD, 6 x 34 mm	3
	2100.05904	STUD, 6 x 1 x 57 mm	2
	2100.05986	STUD, 8 x 1,25 x 8 x 1 x 46 mm	4
	2100.08889	STUD, 6 x 1 x 32 mm	2
	2100.08997	STUD, 8 x 1,25 x 8 x 1 x 31 mm	6
	2100.10940	STUD, 6 x 1 x 77 mm	1
	2100.10941	STUD, 6 x 1 x 92 mm	1
	2100.10942	STUD, 6 x 1 x 97 mm	1
	2100.10943	STUD, 6 x 1 x 87 mm	1
	2120.20249	PALNUT, 10 x 1 mm	8
	2125.15027	NUT, 6 x 1 mm	11
	2125.15029	NUT, 8 x 1 mm	10
	2125.15051	NUT, 6 x 1 mm	2
	2125.15495	NUT, oil filter attaching	2
	2145.16654	WASHER, 8,4 mm	6
	2145.16805	LOCKWASHER, 8,2 mm.	6
	2145.17352	LOCKWASHER, 6,4 mm	13
	2145.17353	LOCKWASHER, 8,4 mm	4
	2160.23925	DOWEL, 8 x 14 mm	4
	2160.23929	DOWEL, 8 x 22 mm	2
	2360.32461	COCK, water	1
	101.00.01.103.01	STUD, head attaching	10
	101.00.01.135.00	NUT, bearing cap attaching	10
	101.00.01.539.00	WASHER, cylinder head attaching	8
	101.00.01.541.00	WASHER, cylinder head attaching	2
	105.00.01.161.00	PLATE, safety, cap.	2
	105.00.06.303.00	WASHER, wave, oil filter attaching	2

BULLONERIA DEL BASAMENTO

Cylinder bloc hardware

Boulonnerie du bloc cylindres

Schrauben und Muttern für Zylinder-Kurbelgehäuse

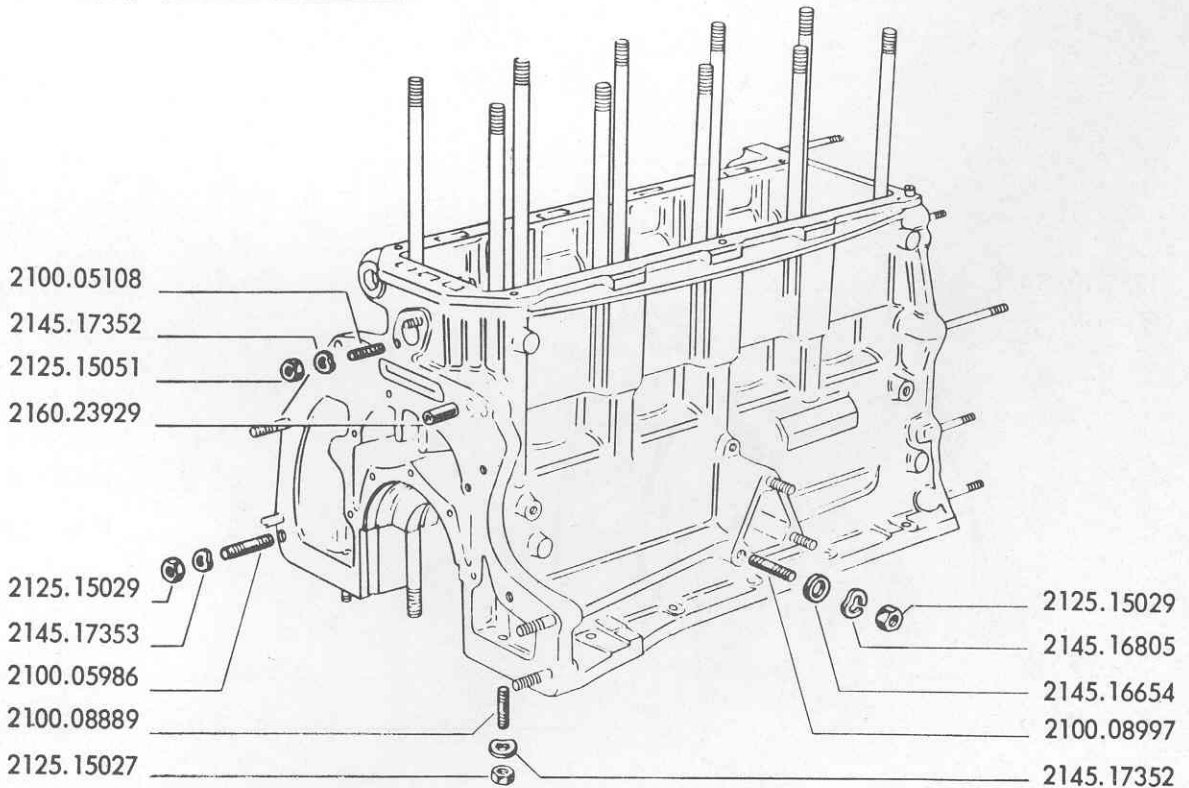
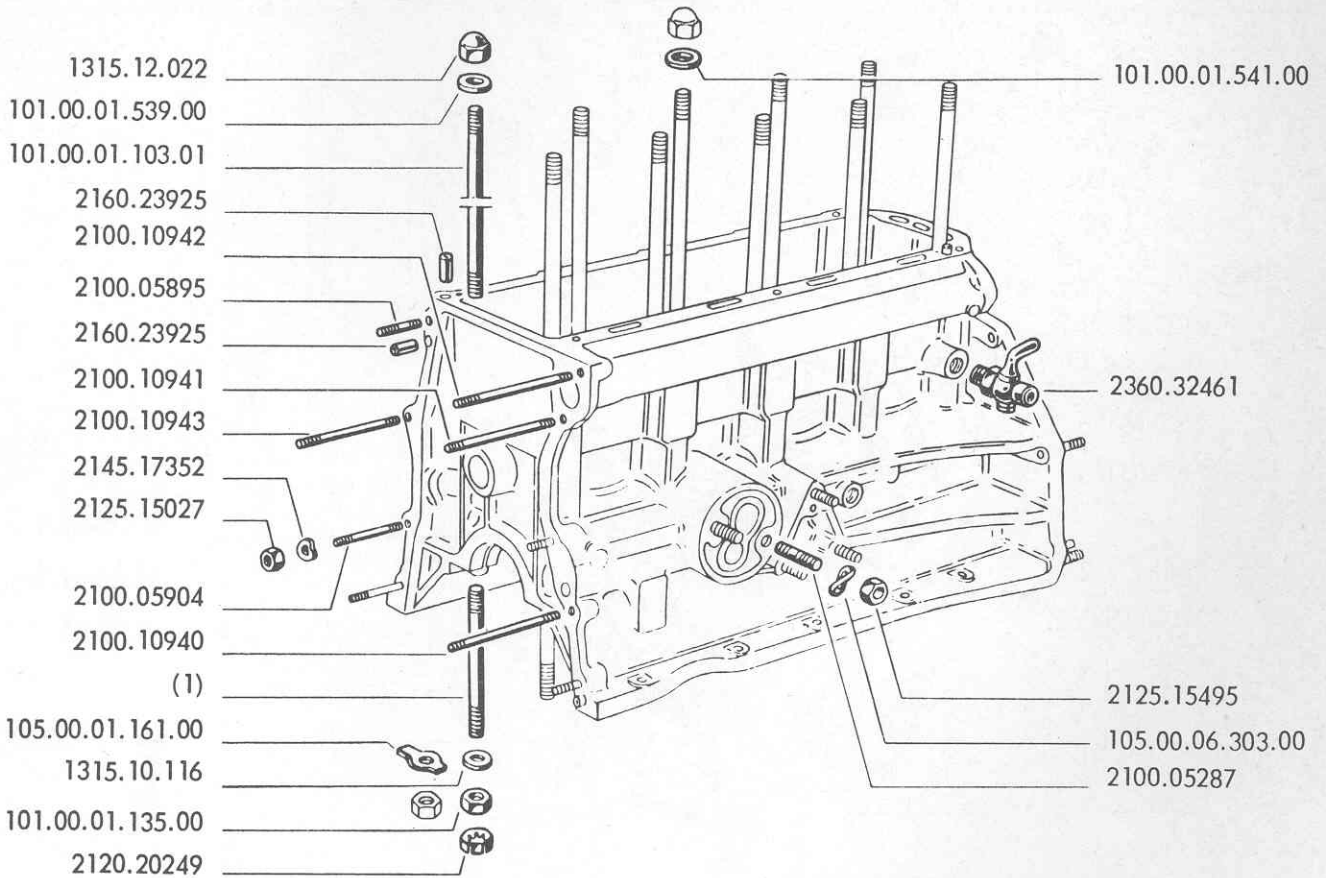

COPERCHI DEL BASAMENTO ED ANNESSI
 Covers of cylinder block and accessories
 Couvercles du bloc cylindres et annexes
 Deckel für Zylinder-Kurbelgehäuse und Zubehör

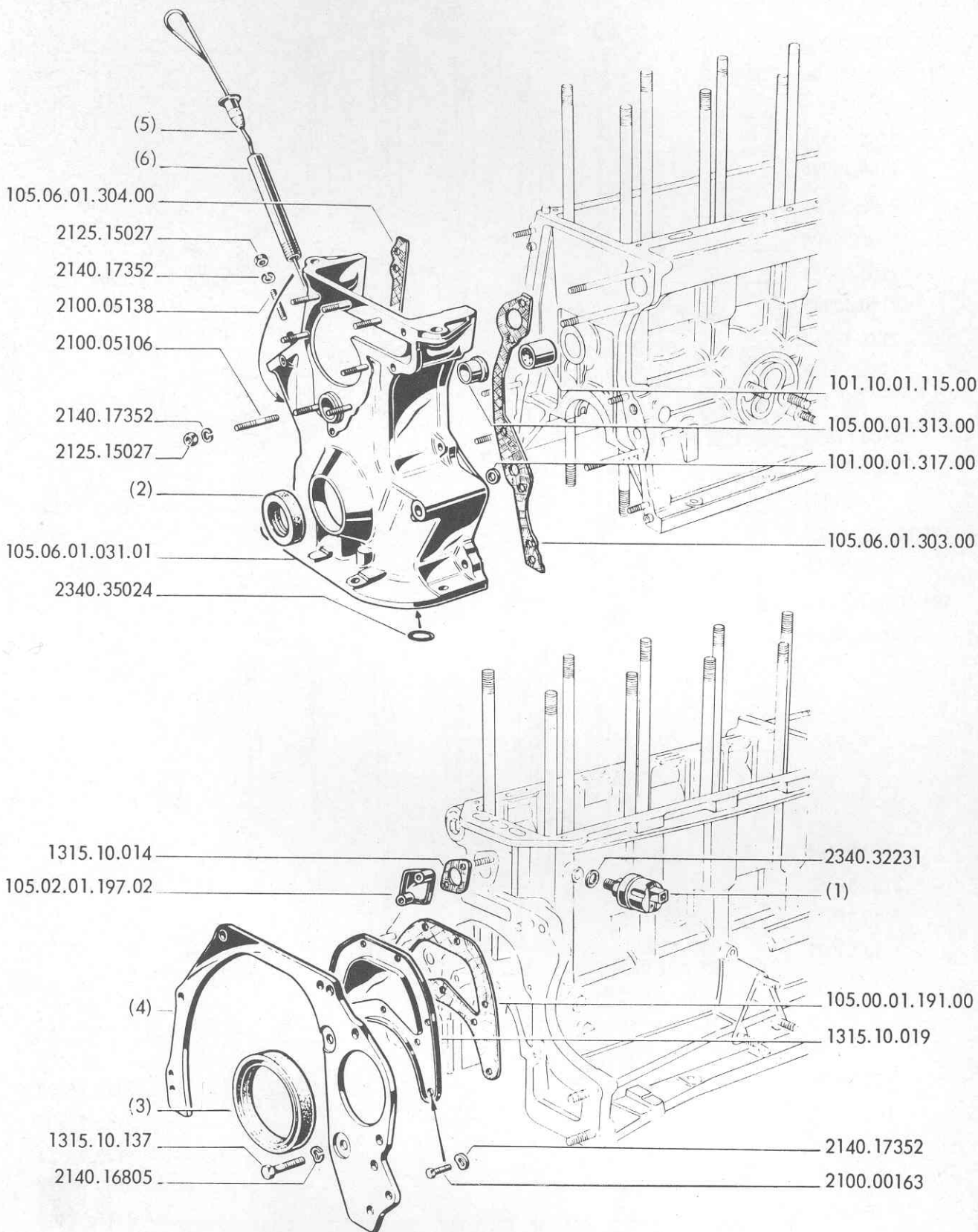

COVER OF CYLINDER BLOCK AND ACCESSORIES

Item No.	P.N.	Description	Quant.
(1)	105.00.06.323.02	SENDER, oil pressure:	
	105.14.06.323.00	- Borletti } alternative	1
(2)	105.00.01.176.00	- Jaeger } alternative	1
	105.00.01.176.01	PACKING, front } alternative	1
(3)	105.00.01.177.00	PACKING, front } alternative	1
	105.00.01.177.01	PACKING, rear } alternative	1
(4)	105.00.01.143.00	PLATE, rear:	
	105.41.01.143.00	- up to car s/no. 1211000 L.H.D. and 1290250 R.H.D.	1
	105.41.01.143.01	- from s/no. 1211001 up to s/no. 1230000 L.H.D. and from s/no. 1290250 up to s/no. 1292000 R.H.D.	1
(5)	105.41.01.143.01	- from s/no. 1230001 L.H.D. & 1292001 R.H.D.	1
	105.00.01.040.00	DIPSTICK:	
(6)	105.48.01.040.00	- up to s/no. 1230000 L.H.D. & 1292000 R.H.D.	1
	105.00.01.316.00	- from s/no. 1230001 L.H.D. & 1292001 R.H.D.	1
	105.48.01.316.00	HOUSING, dipstick:	
	1315.10.014	- up to s/no. 1230000 L.H.D. & 1292000 R.H.D..	1
	1315.10.019	- from s/no. 1230001 L.H.D. & 1292001 R.H.D.	1
	1315.10.137	GASKET, vent pipe elbow	1
	2100.00163	COVER, rear	1
	2100.05106	SCREW, 8 x 25 x 23,5 mm	2
	2100.05138	SCREW, 6 x 1 x 14 mm	9
	2125.15027	STUD, 6 x 1 x 34 mm	7
	2140.16805	STUD, 6 x 1 x 24 mm	1
	2140.17352	NUT, 6 x 1	10
	2340.32231	WASHER, 8,2 mm	2
	2340.35024	WASHER, 6,4 mm	19
	101.00.01.317.00	GASKET, pressure sender	1
	101.10.01.115.00	«O» RING, oil passage	1
	105.00.01.191.00	RING, sealing oil passage	1
	105.00.01.313.00	BUSHING, timing chain sprocket	1
	105.06.01.031.01	GASKET, rear cover.	1
	105.06.01.303.00	BUSHING, front cover (intake side)	1
	105.06.01.304.00	COVER, front	1
	105.02.01.197.02	GASKET, front cover (exhaust side)	1
		GASKET, front cover (intake side)	1
		COVER, vent hole	1

Table 4

CYLINDER HEAD

Item No.	P.N.	Description	Quant.
(1)	105.00.01.507.02	GASKET: - without front attachment holes	1
	105.14.01.507.01	- with front attachment holes	1
(2)	105.02.01.510.01	COVER, camshaft: - without front attachment holes	1
	105.02.01.510.02	with front attachment holes - up to s/no. 1230000 L.H.D.& 1292000 R.H.D..	1
	105.14.01.510.02	- from s/no. 1230001 L.H.D. & 1292001 R.H.D..	1
(3)	1306.12.028	WASHER, knob	6
	105.02.01.582.00	WASHER, aluminum	2
	1315.12.023	RING, dowel, cap	12
	1315.12.052	BRACKET, engine lifting	1
	1315.12.093	CAP, front, central and rear bearing	6
	1315.12.408	SEAL, rubber	2
	1315.12.411	GASKET, oil filler plug	1
	1315.12.801	PLUG, oil filler	1
	2340.32343	GASKET, pipe plug	5
	2340.35006	«O» RING, cylinder head	6
	2360.31618	PLUG, pipe, front	2
	2360.31619	PLUG, pipe, rear	2
	101.00.01.133.00	KNOB, camshaft cover, fixing	6
	101.00.01.505.03	SEAT INSERT, oversized, exhaust valve	4
	101.00.01.508.07	GASKET, cylinder head	1
	101.10.01.503.02	GUIDE, exhaust valve	4
	105.00.01.503.04	GUIDE, intake valve, with seat for sealing ring	4
105.00.01.568.00	PLUG, pipe, upper	5	
105.00.01.570.01	RING, oil sealing, intake valve guide	4	
105.30.01.053.00	CYLINDER HEAD	1	
105.39.01.504.01	SEAT INSERT, oversized, intake valve	4	

201-871-1476
1477

TESTA CILINDRI

Cylinder head

Culasse

Zylinderkopf

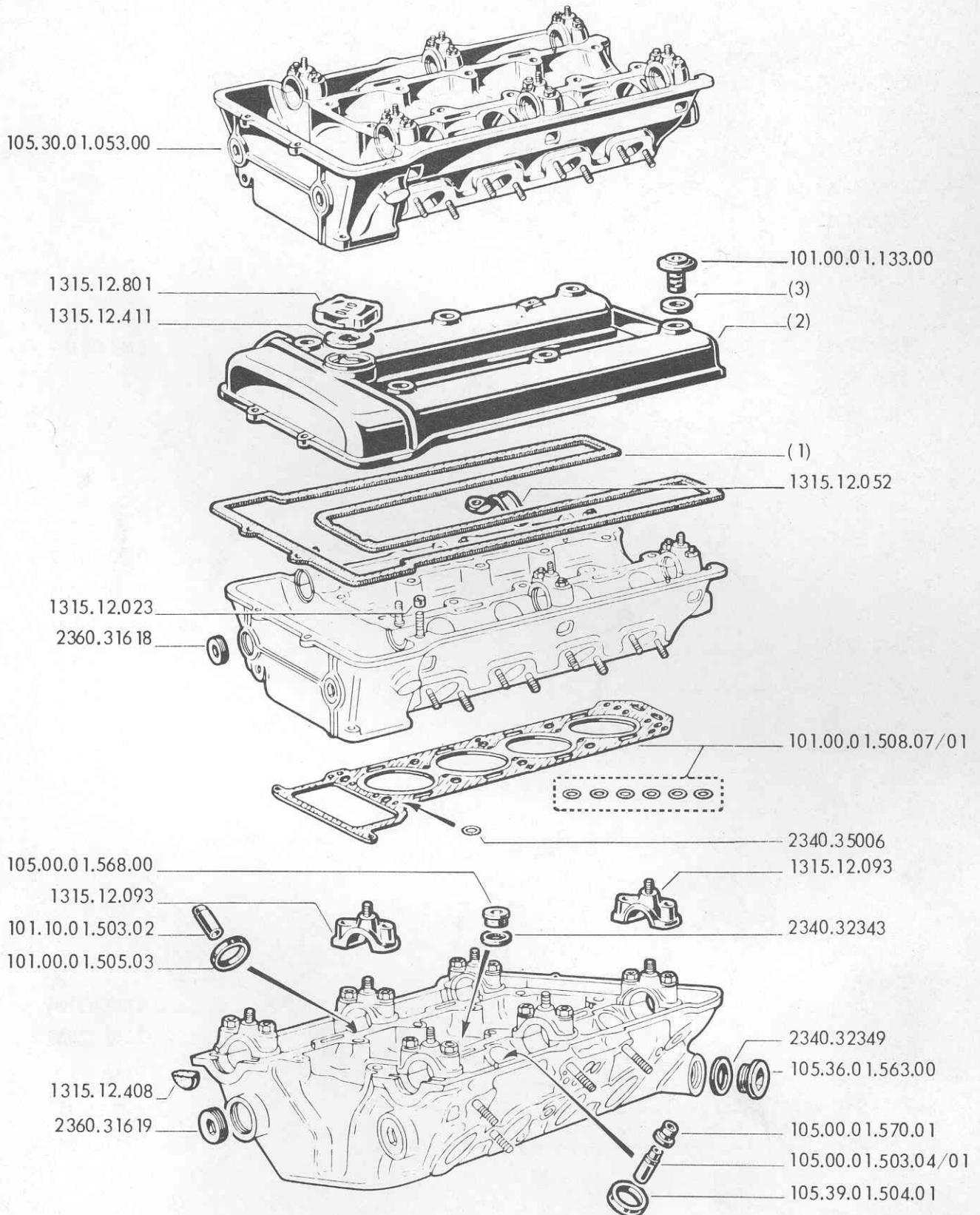

BULLONERIA DELLA TESTA A CILINDRI

Cylinder head hardware

Boullonnerie de la culasse

Schrauben und Muttern für Zylinderkopf

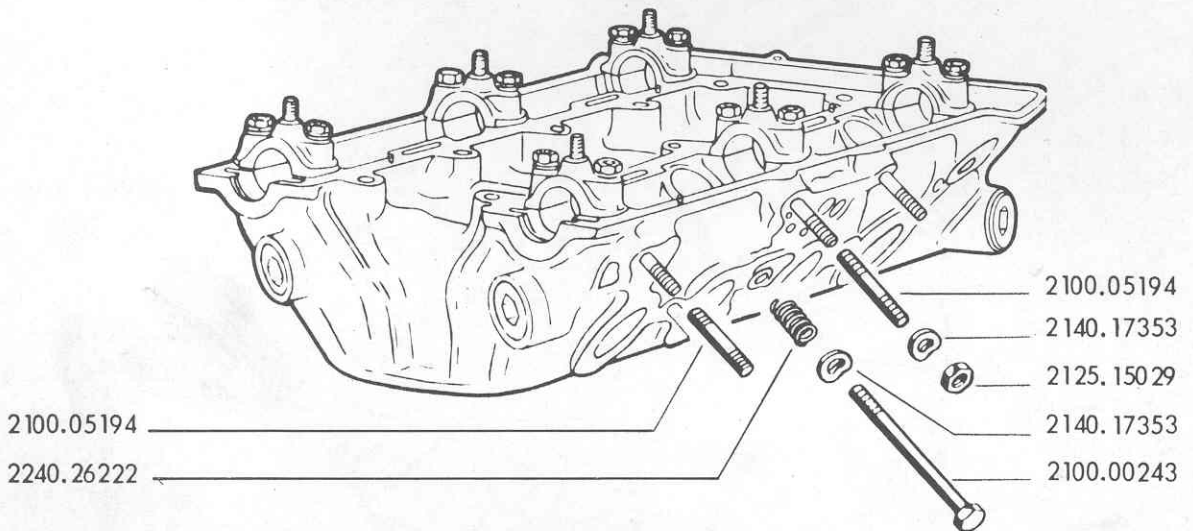
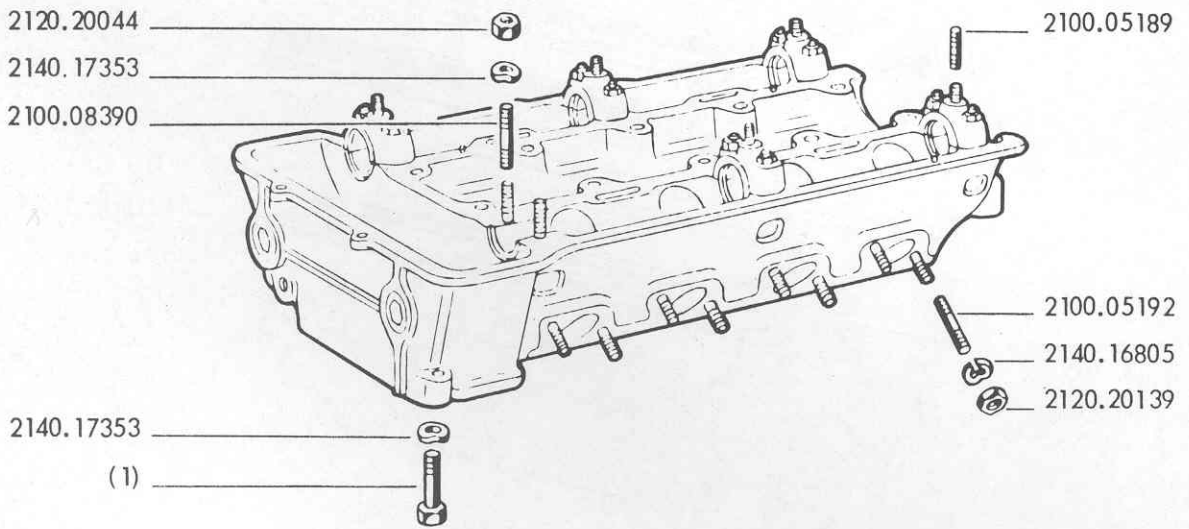
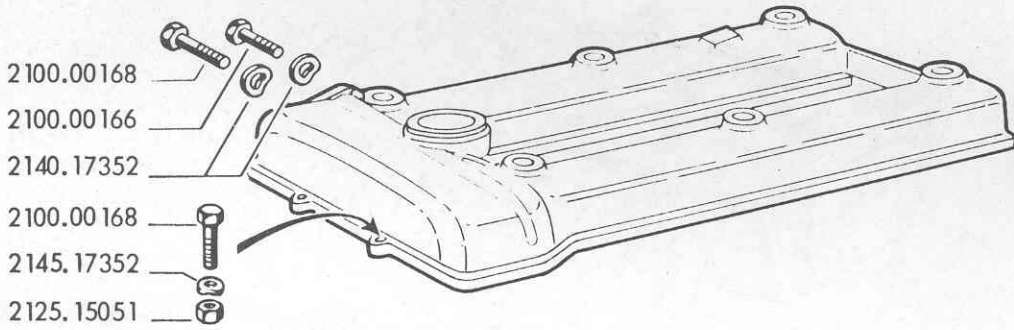

CYLINDER HEAD HARDWARE

Item No.	P.N.	Description	Quant.
(1) {	2100.00241	SCREW, 8 x 1.25 x 30 mm	1
	2100.00239	SCREW, 8 x 1.25 x 25 mm	1
	2100.00166	SCREW, 6 x 1 x 20 mm	1
	2100.00168	SCREW, 6 x 1 x 25 mm	1
	2100.00243	SCREW, 8 x 1.25 x 35 mm	1
	2100.05189	STUD 8 x 1.25 x 8 x 1 x 26 mm	6
	2100.05192	STUD, 8 x 1.25 x 8 x 1 x 32 mm	8
	2100.05194	STUD, 8 x 1.25 x 8 x 1 x 37 mm	6
	2100.08390	STUD, 8 x 1.25 x 8 x 1 x 52 mm	12
	2125.15029	NUT, 8 x 1 mm	6
	2125.15051	NUT, 6 x 1 mm	2
	2120.20044	NUT, 8 x 1 mm	12
	2120.20139	NUT, 8 x 1 mm	8
	2140.16805	WASHER, 8,2 mm	8
	2140.17352	SPRINGWASHER, 6,4 mm	2
	2140.17353	WASHER, 8,4 mm	21
	2240.26222	THREAD INSERT, 8 x 1.25 mm	1

Table 6

OIL SUMP

Item no	P. N.	Description	Quant.
	2100.08889	STUD, 6 x 1 x 32 mm	4
	2100.08891	STUD, 6 x 1 x 37 mm	4
	2105.00166	SCREW, 6 x 1 x 24 mm	17
	2105.00172	BOLT, 6 x 1 x 35 mm	6
	2125.15027	NUT, 6 x 1 mm	16
	2145.17352	WASHER, 6.4 mm	33
	2340.32243	GASKET, copper, 22.2 mm	1
	105.00.01.021.06	SUMP, oil	1
	105.00.01.205.07	GASKET, sump	1
	105.00.01.210.03	GASKET, sump bottom.	1
	105.00.01.221.00	SEAL, rubber.	1
	105.14.01.211.00	SUMP BOTTOM.	1
	106.00.01.238.00	PLUG, magnetic	1

COPPA DELL'OLIO

Oil sump

Carter d'huile

Olwanne

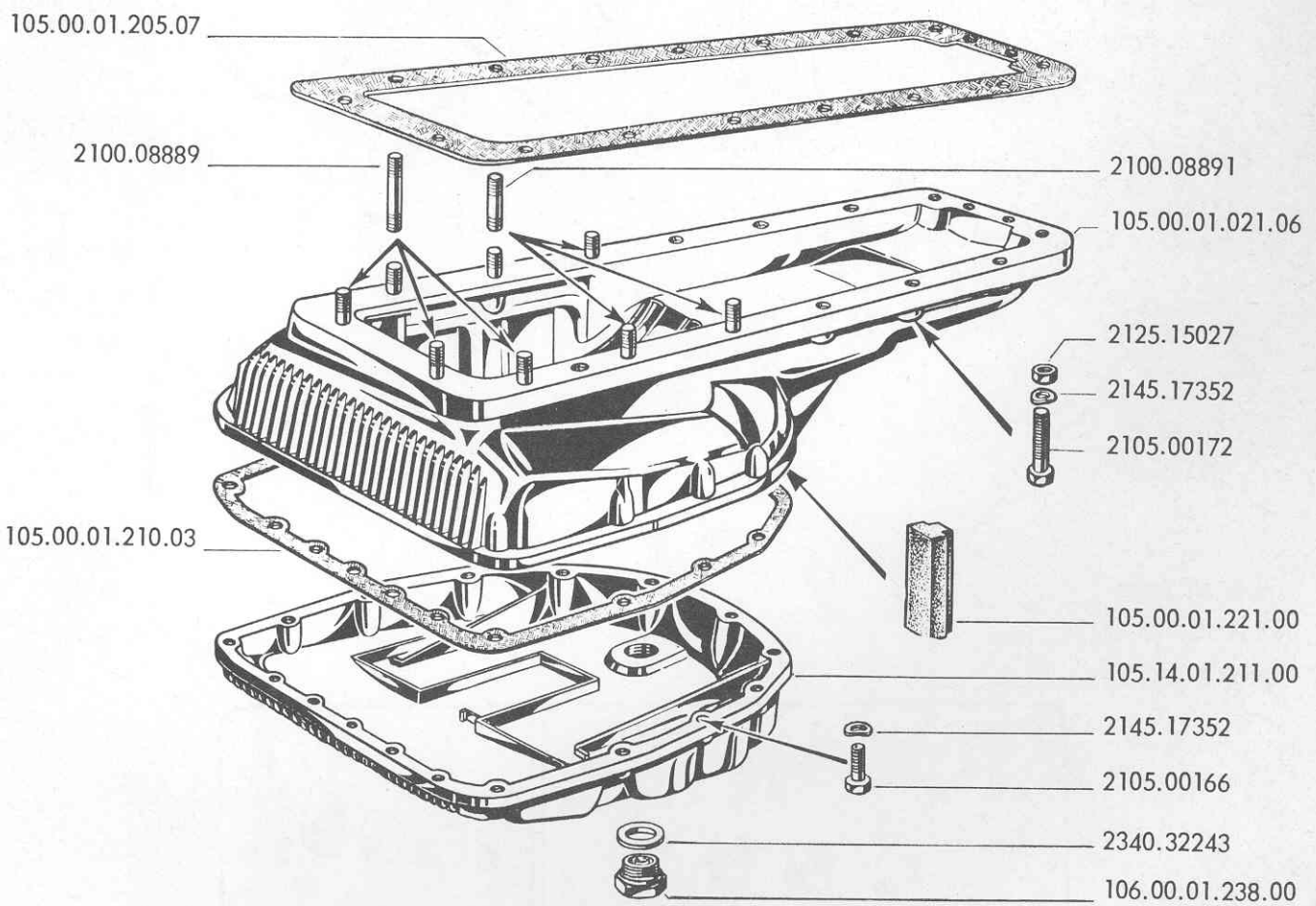

ALBERO MOTORE - BIELLE E PISTONI

Crankshaft - Connecting rods and pistons

Vilebrequin - Bielles et pistons

Kurbeltrieb

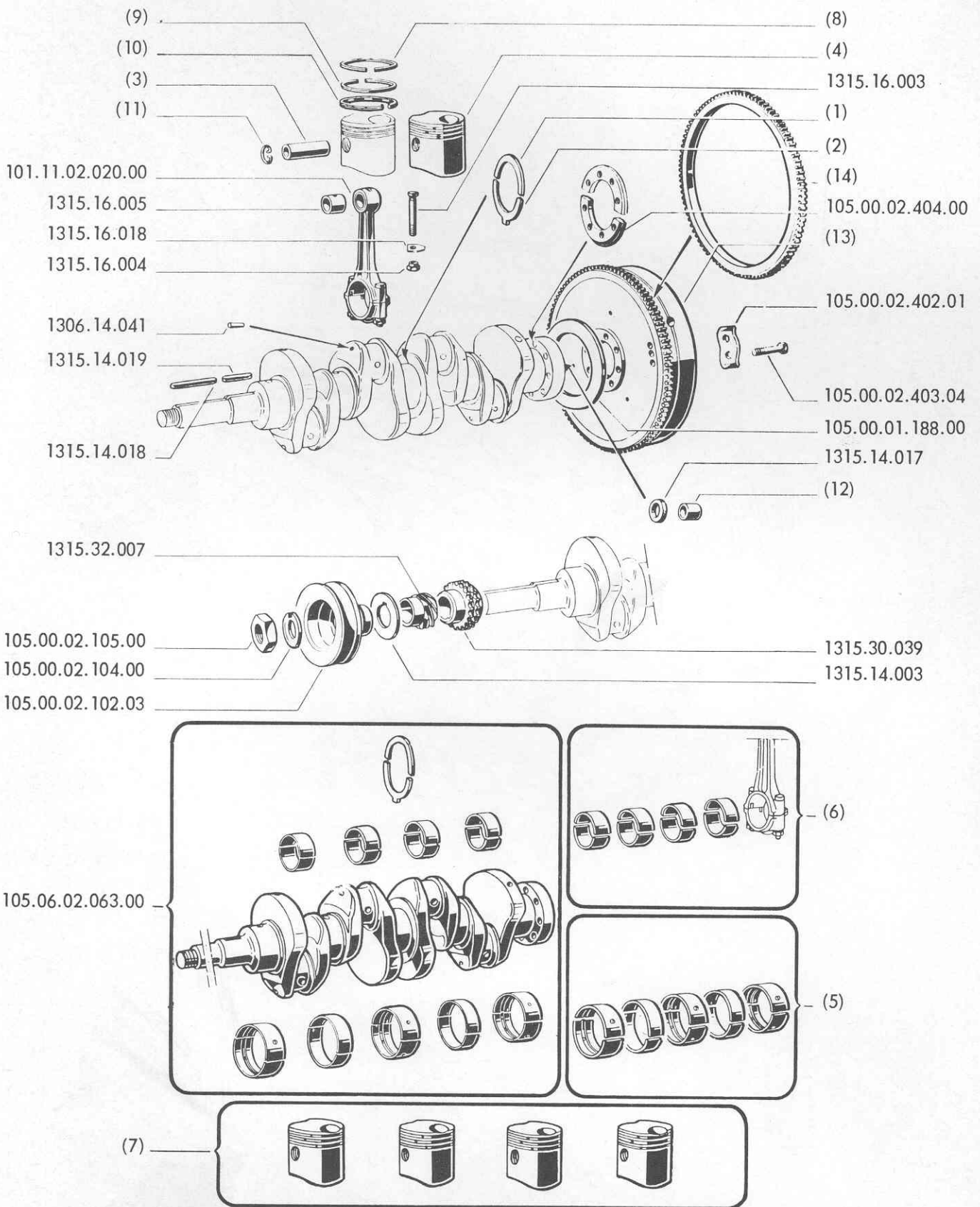

CRANKSHAFT - CONNECTING RODS AND PISTONS

Item No.	P.N.	Description	Quant.
(1)	101.10.02.106.00	HALF RING, thrust, upper: - standard	2
	101.10.02.106.01	- 1st oversize	2
	101.10.02.106.02	- 2nd oversize	2
(2)	101.10.02.107.00	HALF RING, thrust, upper: - standard	2
	101.10.02.107.01	- 1st oversize	2
	101.10.02.107.02	- 2nd oversize	2
(3)	1315.18.001	PISTON PIN: - for BORG0 piston	4
	1315.18.032	- for K.S. piston	4
(4)	1315.18.718	PISTON ASSY: - BORG0 } up to car s/no. 1211000 L.H.D. and 1290250 R.H.D.	4
	1315.18.720		- K.S. }
	105.39.02.030.00	- BORG0, with GOETZE rings } from car s/no. 1211001 L.H.D.	4
	105.39.02.030.01	- BORG0, with BORG0 rings } and 1290251 R.H.D.	4
(5)	101.10.02.111.00/01	SET OF MAIN BEARINGS: - standard	1
	101.10.02.111.03/01	- 1st oversize	1
	101.10.02.111.04/01	- 2nd oversize	1
(6)	1315.16.712	SET OF CON. ROD BEARINGS: - standard	1
	1315.16.712/1	- 1st oversize	1
	1315.16.712/2	- 2nd oversize	1
(7)	1315.18.718/1	SET OF PISTONS, with rings: - up to car s/no. 1211000 L.H.D. and 1290250 R.H.D.	1
	105.39.02.030.00/01	- from car s/no. 1211001 L.H.D. and 1290251 R.H.D.	1
(8)	105.06.02.301.00	RING, compression: - up to car s/no. 1211000 L.H.D. and 1290250 R.H.D.	4
	105.39.02.301.00	- GOETZE } from car s/no. 1211001 L.H.D. and 1290251 R.H.D.	4
	105.39.02.301.01	- BORG0 }	4
(9)	101.29.02.302.00	RING oil scraper: - up to car s/no. 1211000 L.H.D. and 1290250 R.H.D.	4
	105.39.02.302.00	- GOETZE } from car s/no. 1211001 L.H.D. and 1290251 R.H.D.	4
	105.39.02.302.01	- BORG0 }	4
(10)	1315.18.004	RING, oil control: - up to car s/no. 1211000 L.H.D. and 1290250 R.H.D.	4
	105.39.02.304.00	- GOETZE } from car s/no. 1211001 L.H.D. and 1290251 R.H.D.	4
	105.39.02.304.01	- BORG0 }	4
(11)	1315.18.011	RETAINER RING, piston pin: - up to car s/no. 1211000 L.H.D. and 1290250 R.H.D.	8
	105.39.02.307.00	- from car s/no. 1211001 L.H.D. and 1290251 R.H.D.	8
(12)	1315.14.005	BUSH, in shaft: - 20 mm O.D.	1
	105.41.02.124.00	- 24 mm O.D.	1

Table 7

CRANKSHAFT - CONNECTING RODS AND PISTONS

Item No.	P.N.	Description	Quant.
(13)	105.06.02.040.00	FLYWHEEL, with starter ring: - up to s/no. 1230000 L.H.D. and 129200 R.H.D.	1
	105.41.02.040.00	- from s/no. 1230001 L.H.D. and 1292001 R.H.D.	1
(14)		STARTER RING:	
	105.00.02.401.00	- up to s/no. 1230000 L.H.D. and 1292000 R.H.D..	1
	105.41.02.401.00	- from s/no. 1230001 L.H.D. and 1292001 R.H.D.	1
	1306.14.041	PLUG, oil duct	6
	1315.14.003	SLINGER	1
	1315.14.017	FELT, bushing	1
	1315.14.018	KEY, 64 mm long	1
	1315.14.019	KEY, 28 mm long	1
	1315.16.003	BOLT, cap securing	8
	1315.16.004	NUT, cap securing	8
	1315.16.005	BUSHING, connecting rod	4
	1315.16.018	PLATE, safety	8
	1315.30.039	SPROCKET, chain driving	1
	1315.32.007	PINION, oil pump driving	1
	101.11.02.020.00	CONNECTING ROD	4
	105.00.01.188.00	THROWER	1
	105.00.02.102.03	PULLEY.	1
	105.00.02.104.00	WASHER, safety	1
	105.00.02.105.00	NUT, pulley attaching	1
	105.00.02.402.01	PLATE, safety, flywheel attaching	4
105.00.02.403.04	SCREW, flywheel attaching	8	
105.00.02.404.00	HALF RING, flywheel attaching	2	
105.06.02.063.00	CRANKSHAFT, bearing and thrust rings assembly	1	

COMANDO DISTRIBUZIONE - PIGNONE COMANDO CONTAGIRI

Valve timing gear - Rev. counter driving pinion

Distribution - Pignon de commande du compte-tours

Ventilsteuerung - Drehzahlmesser-Antriebsritzel

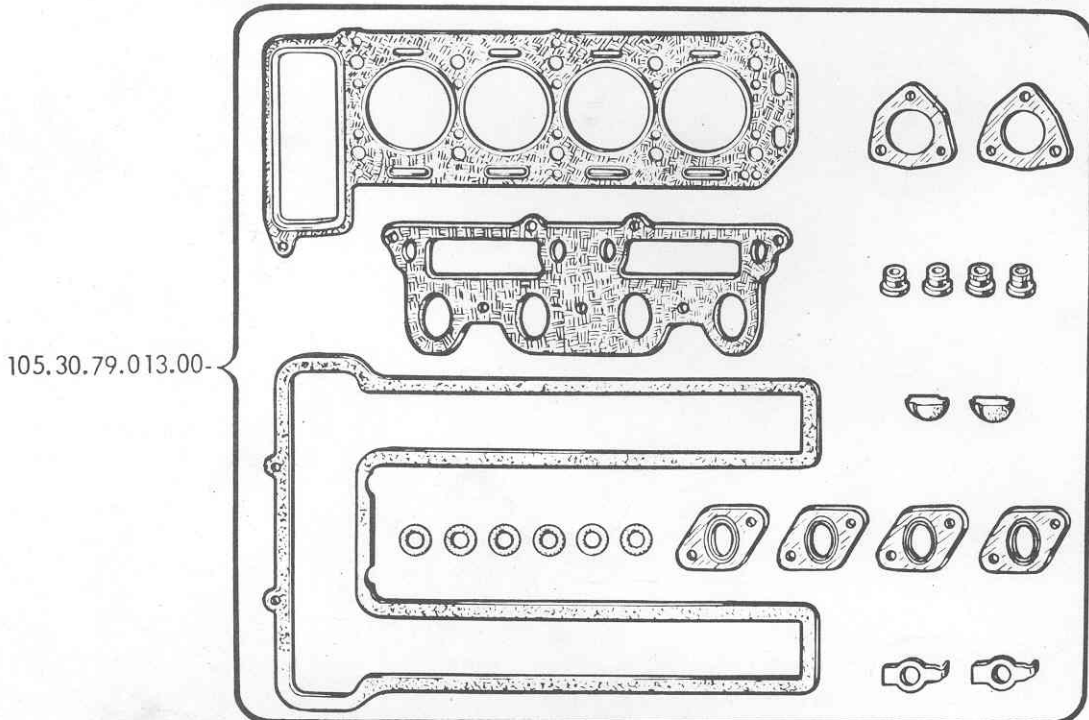
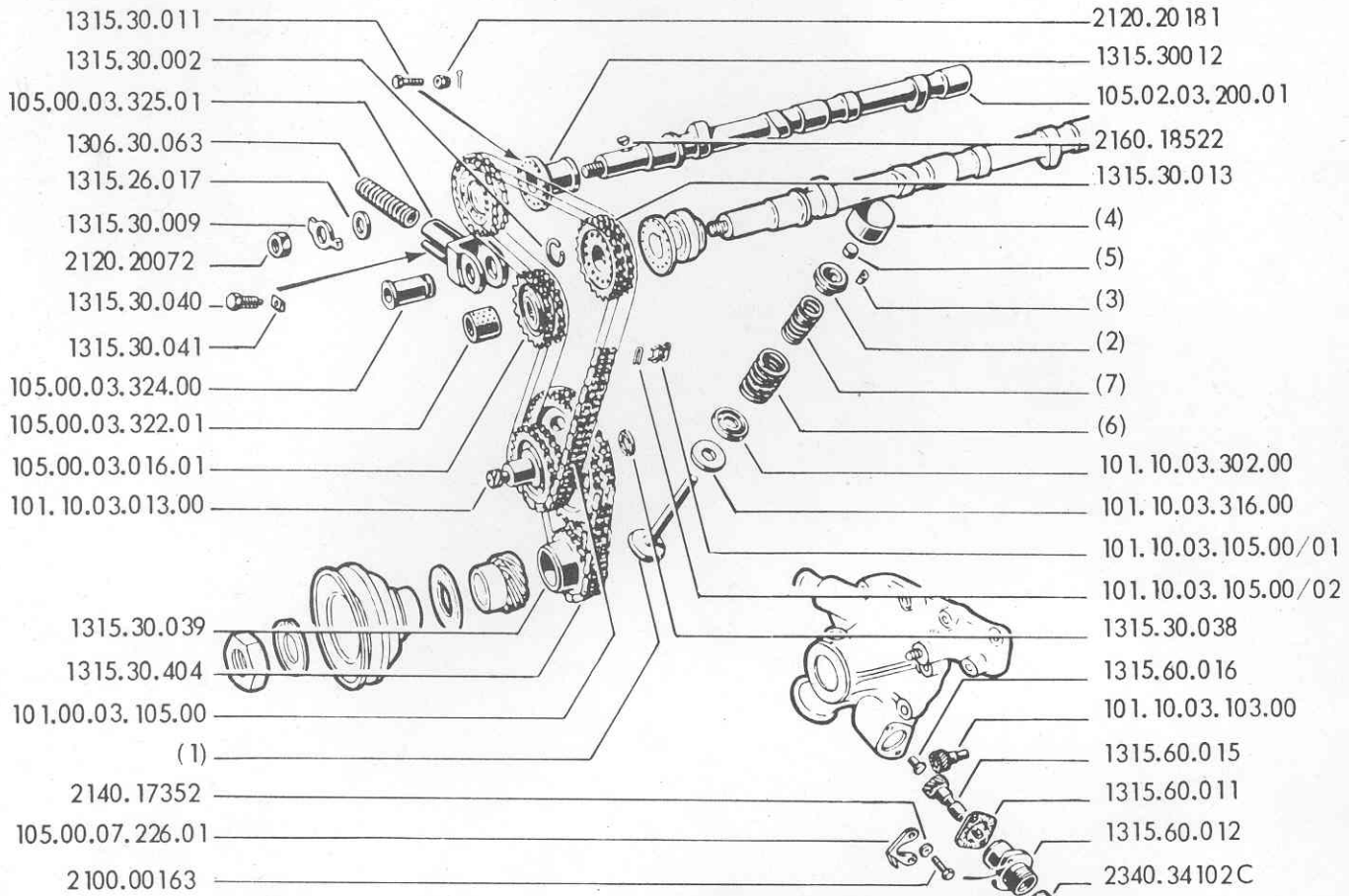

VALVE TIMING GEAR - TACHOMETER DRIVING PINION

Item no.	P.N.	Description	Quant.
(1) {	101.00.03.300.02	VALVE: - intake, Santambrogio	4
	105.39.03.301.00	- exhaust, sodium-cooled	4
(2) {	101.10.03.305.01	SEAT, Santambrogio valve spring	8
	101.10.03.305.02	SEAT, ATE valve spring.	8
(3) {	101.10.03.306.01	COTTER, Santambrogio valve	16
	101.10.03.306.02	COTTER, ATE valve	16
	105.00.03.306.00	COTTER, GARRONE valve	16
(4) {	101.10.03.308.00	CUP, valve: - standard	8
	101.10.03.308.03	- oversized.	8
(5)	101.10.03.041.00	KIT, valve adjusting pads: - 1.500 thru 2.500 mm thick.	1
	101.10.03.041.01	- 1.300 thru 1.475 mm thick and 2.525 thru 3.500 mm thick	1
	105.00.03.307.00	PAD, valve adjusting: - 3.500 mm thick	8
	105.00.03.307.01	- 3.475 mm thick	8
	105.00.03.307.02	- 3.450 mm thick	8
	105.00.03.307.03	- 3.425 mm thick	8
	105.00.03.307.04	- 3.400 mm thick	8
	105.00.03.307.05	- 3.375 mm thick	8
	105.00.03.307.06	- 3.350 mm thick	8
	105.00.03.307.07	- 3.325 mm thick	8
	105.00.03.307.08	- 3.300 mm thick	8
	105.00.03.307.09	- 3.275 mm thick	8
	105.00.03.307.10	- 3.250 mm thick	8
	105.00.03.307.11	- 3.225 mm thick	8
	105.00.03.307.12	- 3.200 mm thick	8
	105.00.03.307.13	- 3.175 mm thick	8
	105.00.03.307.14	- 3.150 mm thick	8
	105.00.03.307.15	- 3.125 mm thick	8
	105.00.03.307.16	- 3.100 mm thick	8
	105.00.03.307.17	- 3.075 mm thick	8
	105.00.03.307.18	- 3.050 mm thick	8
	105.00.03.307.19	- 3.025 mm thick	8
	105.00.03.307.20	- 3.000 mm thick	8
	105.00.03.307.21	- 2.975 mm thick	8
	105.00.03.307.22	- 2.950 mm thick	8
	105.00.03.307.23	- 2.925 mm thick	8
	105.00.03.307.24	- 2.900 mm thick	8
	105.00.03.307.25	- 2.875 mm thick	8
	105.00.03.307.26	- 2.850 mm thick	8
	105.00.03.307.27	- 2.825 mm thick	8
	101.20.03.307.00	- 2.800 mm thick	8
	101.20.03.307.01	- 2.775 mm thick	8
	101.20.03.307.02	- 2.750 mm thick	8

Table 8

VALVE TIMING GEAR TACHOMETER DRIVING PINION

Item no.	P. N.	Description	Quant.
		continued: PAD, valve adjusting:	
	101.20.03.307.03	- 2.725 mm thick	8
	101.20.03.307.04	- 2.700 mm thick	8
	101.20.03.307.05	- 2.675 mm thick	8
	101.20.03.307.06	- 2.650 mm thick	8
	101.20.03.307.07	- 2.625 mm thick	8
	101.20.03.307.08	- 2.600 mm thick	8
	101.20.03.307.09	- 2.575 mm thick	8
	101.20.03.307.10	- 2.550 mm thick	8
	101.20.03.307.11	- 2.525 mm thick	8
	101.10.03.307.00	- 2.500 mm thick	3
	101.10.03.307.01	- 2.475 mm thick	8
	101.10.03.307.02	- 2.450 mm thick	8
	101.10.03.307.03	- 2.425 mm thick	8
	101.10.03.307.04	- 2.400 mm thick	8
	101.10.03.307.05	- 2.375 mm thick	8
	101.10.03.307.06	- 2.350 mm thick	8
	101.10.03.307.07	- 2.325 mm thick	8
	101.10.03.307.08	- 2.300 mm thick	8
	101.10.03.307.09	- 2.275 mm thick	8
	101.10.03.307.10	- 2.250 mm thick	8
	101.10.03.307.11	- 2.225 mm thick	8
	101.10.03.307.12	- 2.200 mm thick	8
	101.10.03.307.13	- 2.175 mm thick	8
	101.10.03.307.14	- 2.150 mm thick	8
	101.10.03.307.15	- 2.125 mm thick	8
	101.10.03.307.16	- 2.100 mm thick	8
	101.10.03.307.17	- 2.075 mm thick	8
	101.10.03.307.18	- 2.050 mm thick	8
	101.10.03.307.19	- 2.025 mm thick	8
	101.10.03.307.20	- 2.000 mm thick	8
	101.10.03.307.21	- 1.975 mm thick	8
	101.10.03.307.22	- 1.950 mm thick	8
	101.10.03.307.23	- 1.925 mm thick	8
	101.10.03.307.24	- 1.900 mm thick	8
	101.10.03.307.25	- 1.875 mm thick	8
	101.10.03.307.26	- 1.850 mm thick	8
	101.10.03.307.27	- 1.825 mm thick	8
	101.10.03.307.28	- 1.800 mm thick	8
	101.10.03.307.29	- 1.775 mm thick	8
	101.10.03.307.30	- 1.750 mm thick	8
	101.10.03.307.31	- 1.725 mm thick	8
	101.10.03.307.32	- 1.700 mm thick	8
	101.10.03.307.33	- 1.675 mm thick	8
	101.10.03.307.34	- 1.650 mm thick	8
	101.10.03.307.35	- 1.625 mm thick	8

VALVE TIMING GERAR - TACHOMETER DRIVING PINION

Item No.	P.N.	Description	Quant.
		continued: PAD, valve adjusting:	
	101.10.03.307.36	- 1.600 mm thick	8
	101.10.03.307.37	- 1.575 mm thick	8
	101.10.03.307.38	- 1.550 mm thick	8
	101.10.03.307.39	- 1.525 mm thick	8
	101.10.03.307.40	- 1.500 mm thick	8
	101.10.03.307.41	- 1.475 mm thick	8
	101.10.03.307.42	- 1.450 mm thick	8
	101.10.03.307.43	- 1.425 mm thick	8
	101.10.03.307.44	- 1.400 mm thick	8
	101.10.03.307.45	- 1.375 mm thick	8
	101.10.03.307.46	- 1.350 mm thick	8
	101.10.03.307.47	- 1.325 mm thick	8
	101.10.03.307.48	- 1.300 mm thick	8
(6)	{ 105.02.03.303.00	SPRING, large, valve	8
	{ 105.14.03.303.00	SPRING, large, valve } alternative	8
	{ 105.48.03.303.00	SPRING, large, valve	8
(7)	{ 105.02.03.304.00	SPRING, small, valve	8
	{ 105.14.03.304.00	SPRING, small, valve } alternative	8
	{ 105.48.03.304.00	SPRING, small, valve	8
	1306.30.063	SPRING, chain tensioner	1
	1315.26.017	WASHER, sprocket securing	2
	1315.30.002	RETAINER RING	1
	1315.30.009	WASHER, safety	2
	1315.30.011	BOLT, sprocket securing	2
	1315.30.012	FLANGE, sprocket	2
	1315.30.013	SPROCKET, camshaft	2
	1315.30.038	SHIM	1
	1315.30.039	SPROCKET, chain	1
	1315.30.040	SCREW, chain tensioner wedge	1
	1315.30.041	WEDGE	1
	1315.30.404	CHAIN, roller	1
	1315.60.011	GASKET, rev. counter drive	1
	1315.60.012	DRIVE, rev. counter	1
	1315.60.015	PINION, rev. counter, drive	1
	1315.60.016	PAWL, rev. counter drive	1
	2100.00163	SCREW, 6 x 1 x 14 mm	2
	2120.20072	NUT, 14 x 1,5 mm	2
	2120.20181	*NUT, castellated 5 x 8 mm	2
	2140.17352	WASHER, 6,4 mm	2
	2160.18522	KEY, sprocket flange	2
	2340.34102C	PACKING	1
	101.00.03.105.00	CHAIN	1
	101.10.03.013.00	SPROCKET, idle, timing chain	1

Table 8

VALVE TIMING GERAR - TACHOMETER DRIVING PINION

Item No.	P.N.	Description	Quant.
	101.10.03.103.00	PINION, driven, rev. counter	1
	101.10.03.105.00/01	LINK, detachable	1
	101.10.03.105.00/02	CLIP, detachable link	1
	101.10.03.302.00	SEAT, valve spring lower	8
	101.10.03.316.00	SHIM, valve spring	8
	105.00.03.016.01	SPROCKET, chain tensioner	1
	105.00.03.322.01	BUSH, chain tensioner sprocket	1
	105.00.03.324.00	PIN, sprocket	1
	105.00.03.325.00	YOKE, sprocket support	1
	105.00.07.226.01	POINTER, rev. counter drive	1
	105.02.03.200.01	CAMSHAFT	2
	105.30.79.013.00	SEAL KIT	1

ALIMENTAZIONE
FEED SYSTEM
ALIMENTATION
KRAFTSTOFFORDERUNG

Tav. 9 - COMANDO POMPA D'ALIMENTAZIONE	Pag. 32
Fuel pump drive	
Commande de pompe à essence	
Kraftstoffpumpenantrieb	
Tav. 10 - SERBATOIO DEL CARBURANTE	» 34
Fuel tank	
Réservoir d'essence	
Kraftstoffbehälter	
Tav. 11 - TUBAZIONE DEL CARBURANTE	» 36
Fuel piping	
Tuyauterie à essence	
Kraftstoffleitungen	
Tav. 12 - POMPA D'ALIMENTAZIONE FISPA	» 38
Fuel pump, Fispa	
Pompe à essence FISPA	
Mechanische - Kraftstoffpumpe Fispas	
Tav. 13 - FILTRO DEL CARBURANTE FISPA	» 40
Fuel filter, FISPA	
Filtre à essence FISPA	
Fispa-Kraftstofffilter	
Tav. 14 - CARBURATORE WEBER 40 DCOE 28	» 42
Carburettor, Weber 40 DCOE 28	
Carburateur Weber 40 DCOE 28	
Vergaser Weber 40 DCOE 28	
Tav. 15 - PARTICOLARI DEL CARBURATORE WEBER 40 DCOE 28	» 44
Carburettor and components, Weber 40 DCOE 28	
Éléments de carburateur Weber 40 DCOE 28	
Einzelteile des Vergasers Weber 40 DCOE 28	
Tav. 16 - COLLETTORE D'ALIMENTAZIONE	» 46
Intake manifold	
Collecteur d'alimentation	
Ansaugkrümmer	
Tav. 17 - COMANDI DEL CARBURATORE (per vett. guida sinistra)	» 48
Carburettor controls (for L.H.D. cars)	
Commande de carburateur (pour voitures direction à gauche)	
Vergaser-Gestänge (für linksgesteuerte Wagen)	

Tav. 18 - COMANDI DEL CARBURATORE (per vettura guida destra)	Pag. 50
Carburettor controls (for R.H.D. cars)	
Commande de carburateur (pour voitures direction à droite)	
Vergaser-Gestänge (für rechtsgesteuerte Wagen)	
Tav. 19 - COMANDI A MANO ACCELERATORE E STARTER	» 52
Accelerator and choke controls	
Commande à main d'accélérateur et de starter	
Handgas-und Starterbetätigung	
Tav. 20 - PRESE E FILTRO ARIA	» 54
Air duct and cleaner	
Prises et filtre à air	
Sauggeräuschkämpfer	
Tav.20/1- PRESE E FILTRO ARIA (per vett. con filtro a destra)	» 55/1
Air duct and cleaner (for R.H. filter cars)	
Prises et filtre à air (voitures avec filtre à droite)	
Souggeräuschkämpfer (für Fahrzeuge mit rechtsseitigem Filter)	

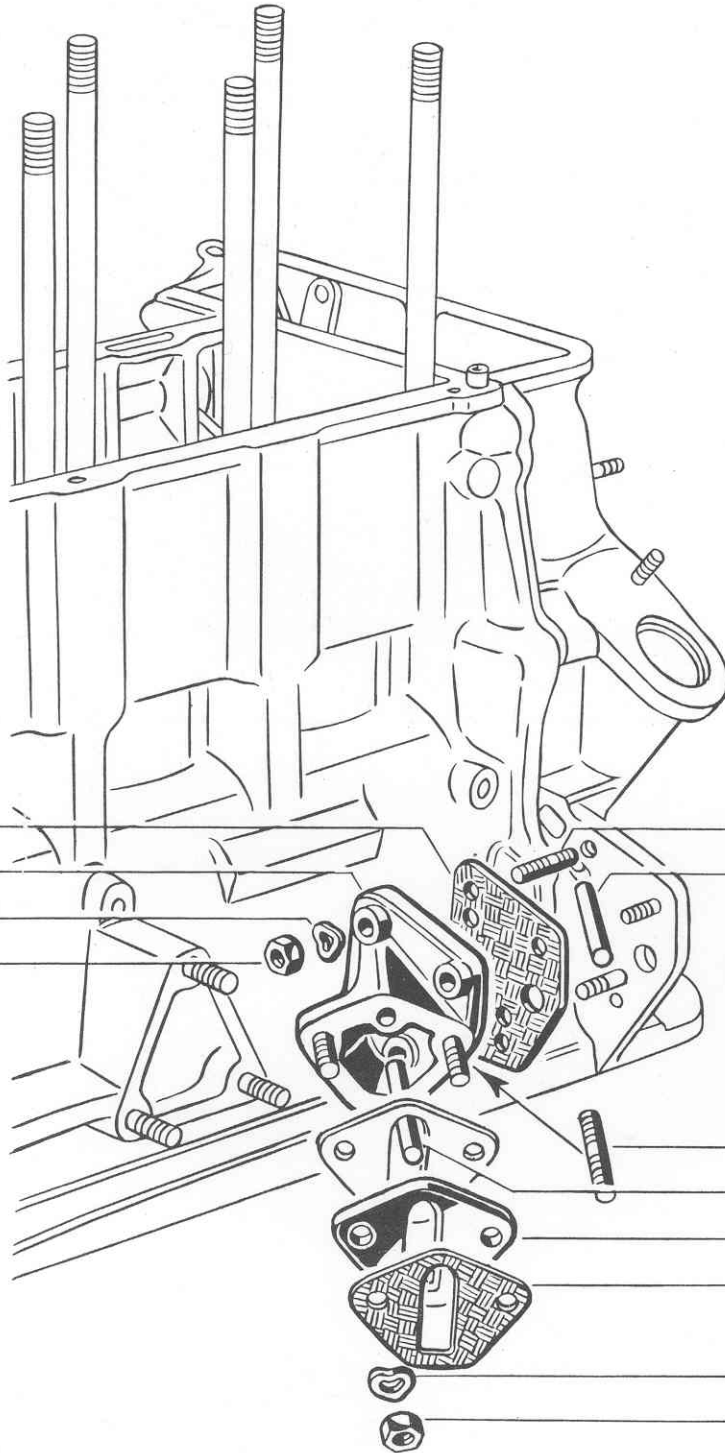

101.10.04.202.00

101.10.04.023.00

2140.17352

2120.15027

(1)

101.10.04.205.00

2100.05194

101.10.05.204.00

101.10.04.206.00

101.10.04.201.00

2140.17353

2120.15029

FUEL PUMP DRIVE

Item no.	P.N.	Description	Quant.
(1) {	2100.05893	STUD, 6x1x20 mm	1
	2100.05896	STUD, 6x1x37 mm	2
	2100.05194	STUD, 8x1.25x8x1x37 mm	2
	2120.15027	NUT, 6x1 mm	3
	2120.15029	NUT, 8x1 mm	2
	2140.17352	SPRING WASHER, 6.4 mm	3
	2140.17353	SPRING WASHER, 8.4 mm	2
	101.10.04.023.00	FLANGE, pump mounting	1
	101.10.04.201.00	GASKET, pump to mounting flange	2
	101.10.04.202.00	GASKET, mounting flange to support	1
	101.10.04.204.00	PUSH ROD	1
	101.10.04.205.00	PUSH ROD	1
	101.10.04.206.00	SHIM	1

Table 10

FUEL TANK

Item no.	P.N.	Description	Quant.
(1) {	105.08.32.050.00	LEVEL INDICATOR: - Borletti	1
	105.00.32.050.03	- Jaeger	1
(2) {	105.02.32.010.00	TANK: - 46 liter	1
	105.30.32.010.00	- 80 liter - optional	1
	2100.13240	SCREW, 4 x 0.7 x 10 mm	6
	2140.16715	WASHER, 4.3 mm	6
	101.00.32.018.01	PLUG, tank filler	1
	101.00.32.135.00	GASKET, filler plug	1
	105.00.32.135.01	PLUG, drain	1
	105.00.32.136.00	GASKET, tank	1
	105.14.32.502.00	GASKET, level indicator flange	1

SERBATOIO DEL CARBURANTE

Fuel tank

Reservoir d'essence

Kraftstoffbehälter

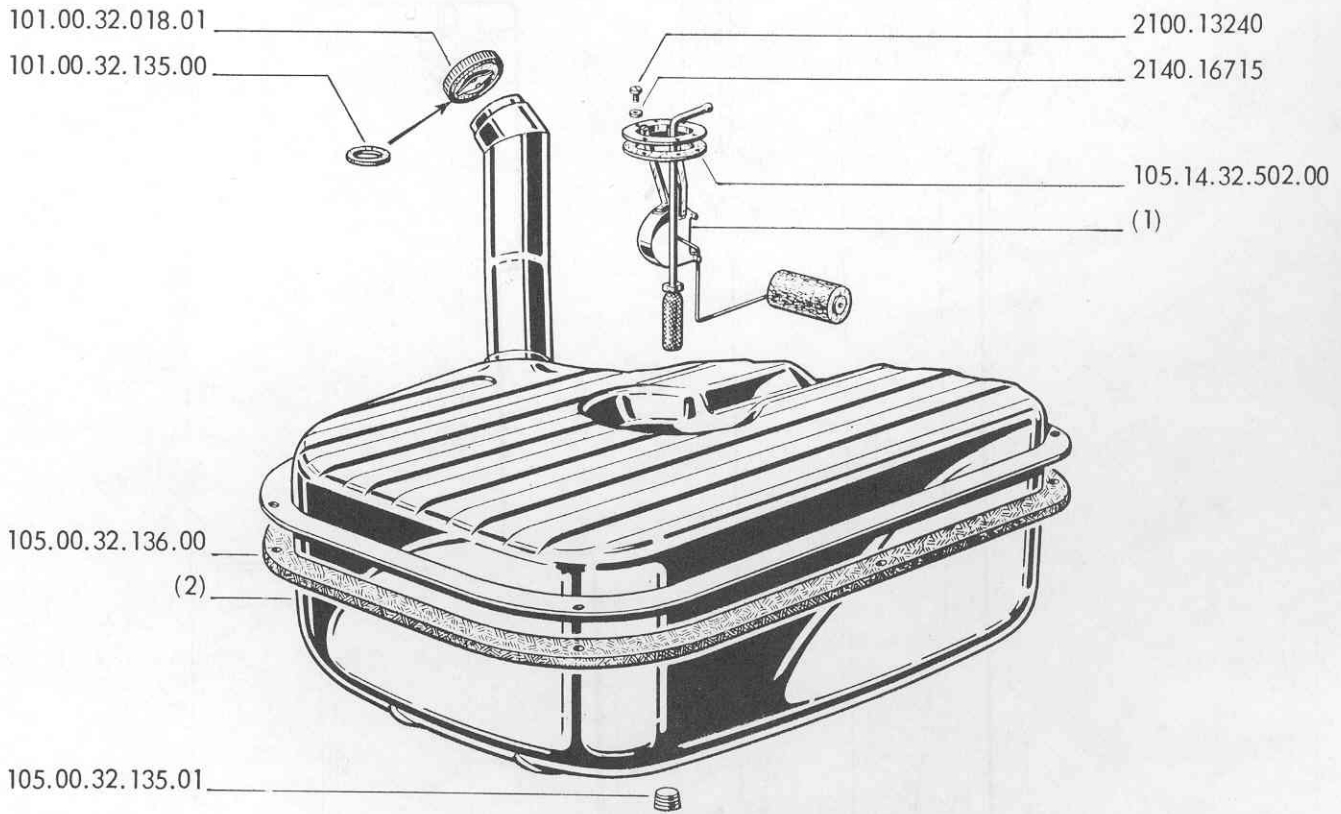

TUBAZIONI DEL CARBURANTE

Fuel piping

Tuyauterie a essence

Kraftstoffleitungen

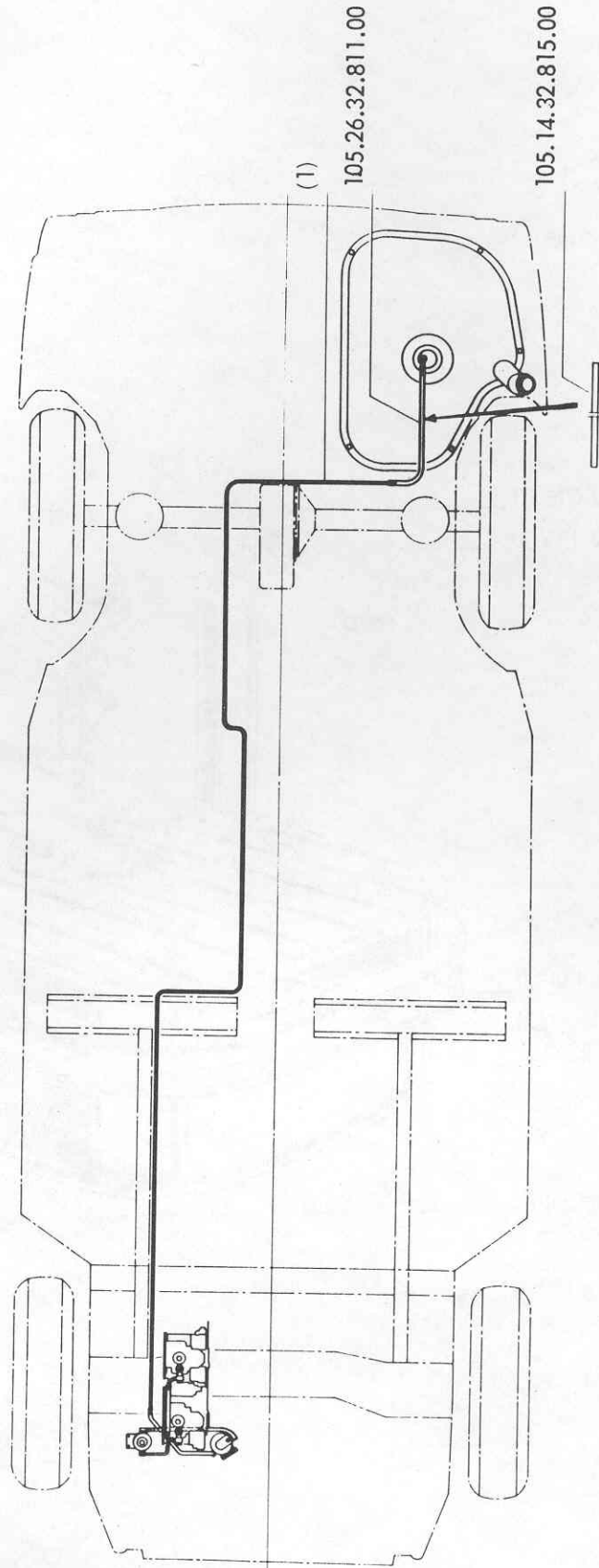
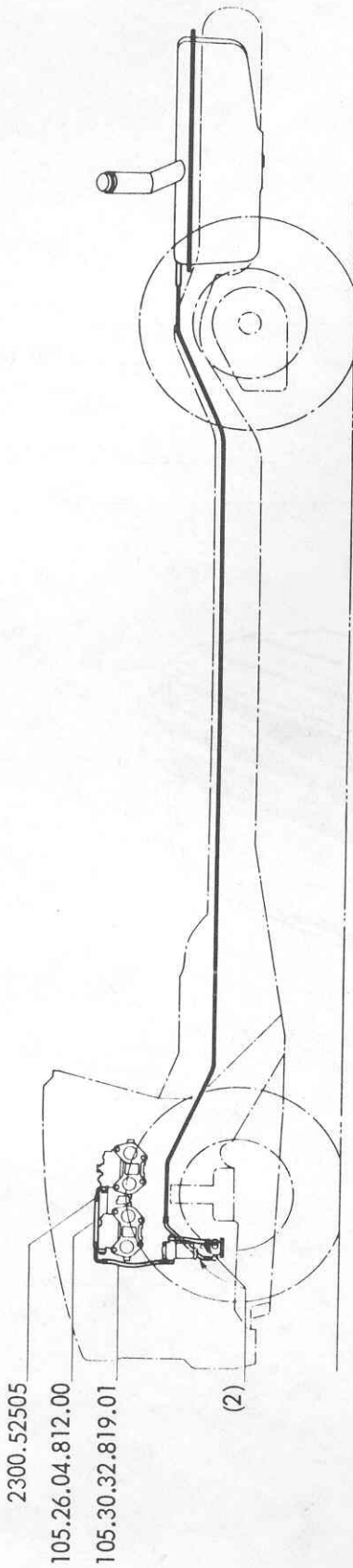

FUEL PIPING

Item No.	P.N.	Description	Quant.
(1)	{	PIPE, hose to tank:	
		105.02.32.801.00 - for L.H.D. } alternative - up to s/no. 1230000	1
		105.02.32.801.01 - for L.H.D. }	1
		105.44.32.801.00 - for L.H.D. } alternative - from s/no. 1230001	1
		105.44.32.801.01 - for L.H.D. }	1
		105.04.32.801.00 - for R.H.D. } alternative - up to s/no. 1292000	1
		105.04.32.801.01 - for R.H.D. }	1
		105.45.32.801.00 - for R.H.D. } alternative - from s/no. 1292001	1
105.45.32.801.01 - for R.H.D. }	1		
(2)	{	HOSE:	
		105.26.32.812.00 - pump to filter	1
		105.62.32.844.00 - pump to pipe	1
		105.26.32.811.00 - tank	1
		105.26.04.812.00 - carburettor	1
		105.30.32.819.01 - filter to carburettor	1
		105.14.32.815.00 SHEATH, protective	1
2300.52505 CLAMP, hose	10		

Table 12

FISPA FUEL PUMP

Item no.	P.N.		Description	Quant.
	A L F A	FISPA		
1315.50.401/5		Li. 2347	SPRING, diaphragm	1
1315.50.401/6		Li. 1125	SPRING, rocker arm	1
1315.50.411/3		Li. 1885	SPRING, inlet valve	1
1315.50.411/4		Li. 1886	GAUZE, filter	1
105.00.04.020.00/01		Li. 2621	VALVE, inlet.	1
105.00.04.020.00/02		Li. 2624	SPRING, outlet valve	1
105.00.04.020.00/03		Li. 2625	GASKET, cover.	1
105.00.04.020.00/04		Li. 2626	VALVE ASSY, outlet	1
105.00.04.020.00/05		Li. 2627	DIAPHRAGM ASSY	1
105.00.04.020.01		4033/01	PUMP ASSY	1
		Li. 1881	SCREW, cover securing	2
		Li. 1882	WASHER.	7
		Li. 1884	CUP.	1
		Li. 1889	PIN, rocker arm.	1
		Li. 1892	SCREW, joining body to flange	5
		Li. 2348	PACKING, rubber	1
		Li. 2623	FUNNEL.	1
		Li. 2740	FLANGE, mounting	1
		Li. 2742	SEAT, spring.	1
		Li. 2779	ROCKER ARM	1
		Li. 3108	AIR DOME	1
		Li. 3109	BODY	1

POMPA D'ALIMENTAZIONE FISPA

Fuel pump, Fispa

Pompe à essence FISPA

Mechanische - Kraftstoffpumpe Fispa

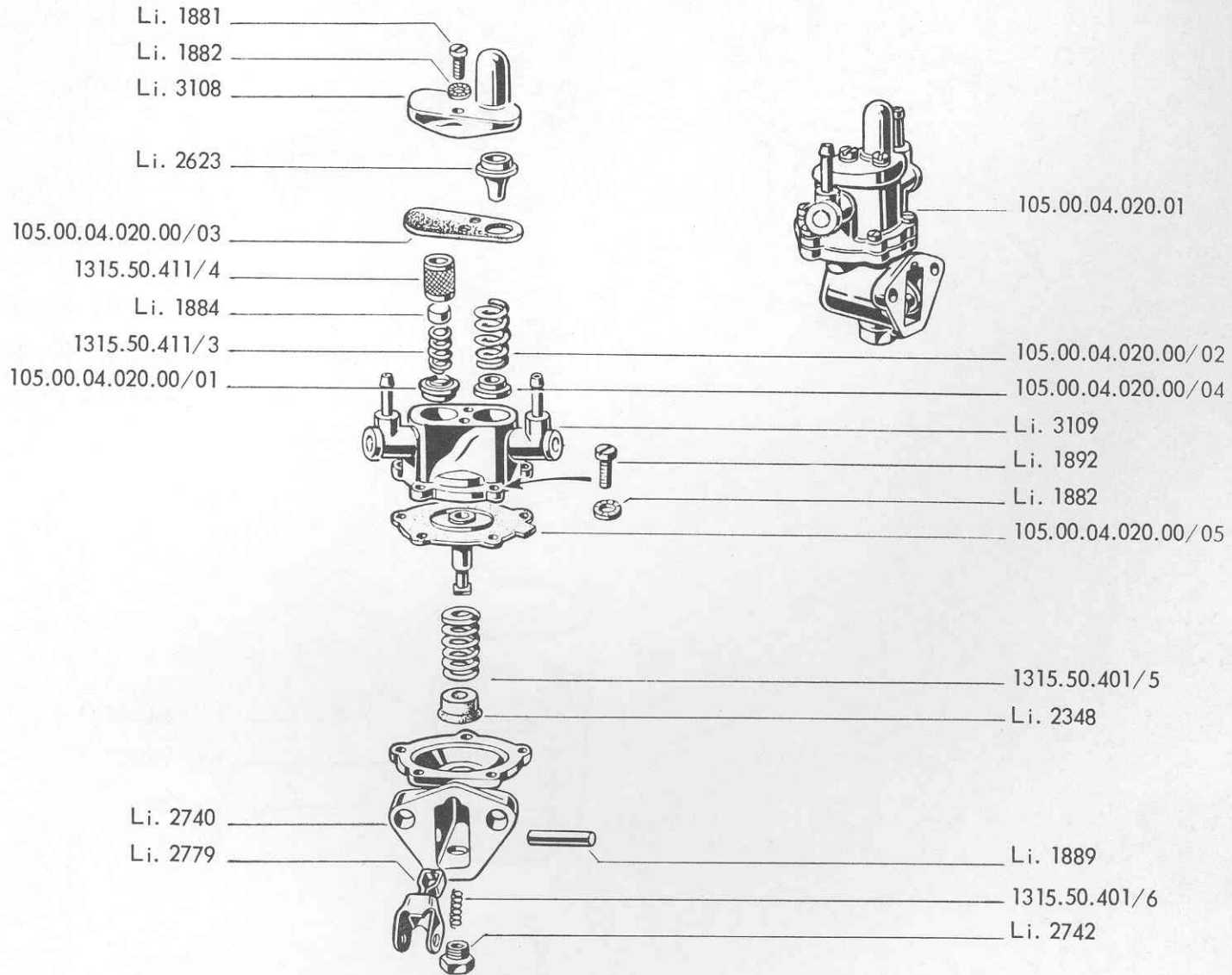

FILTRO DEL CARBURATORE FISPA

Fuel filter, FISPA

Filtre à essence FISPA

Fispa-Kraftstofffilter

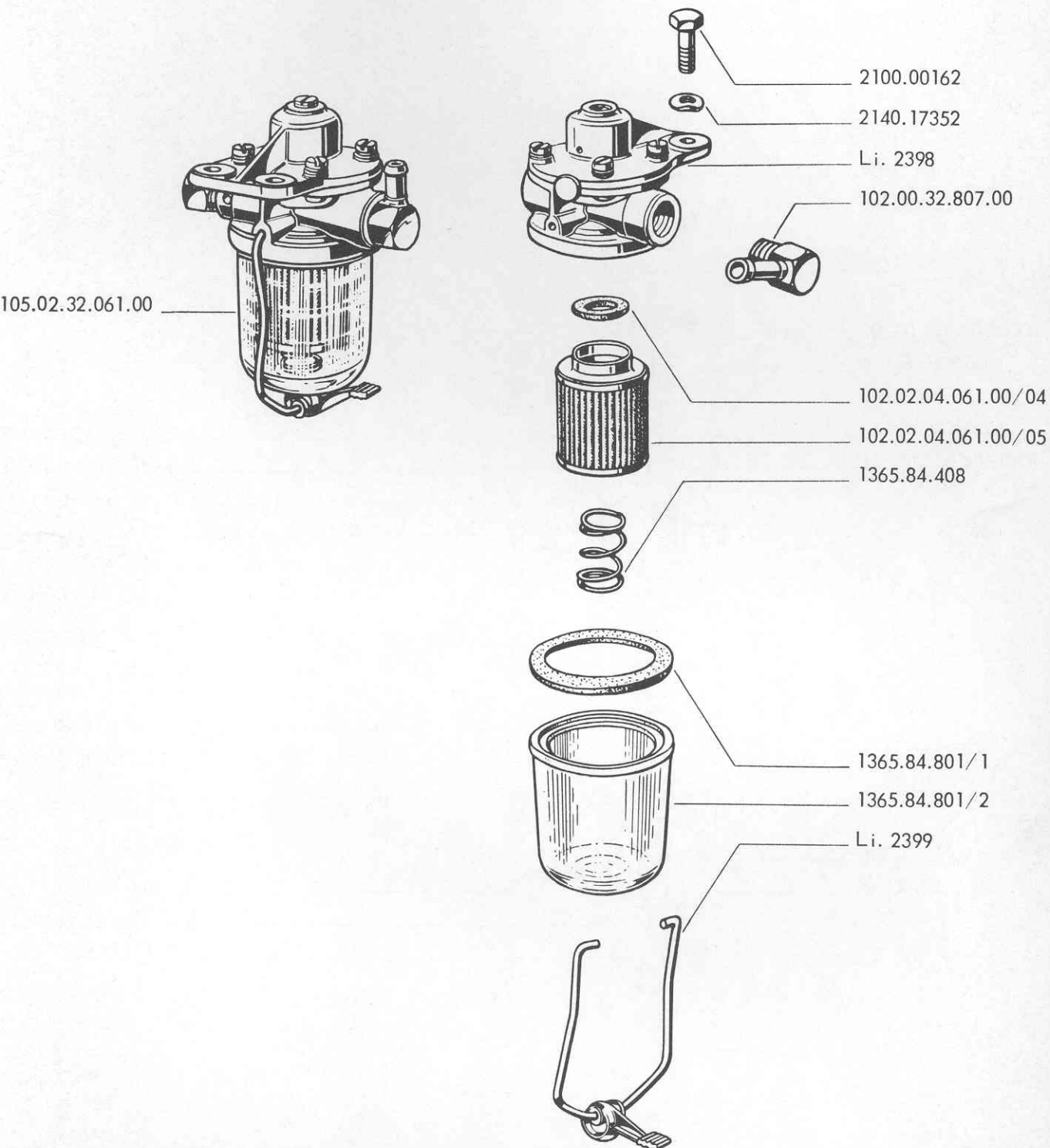

FISPA FUEL FILTER

Item no.	P.N.		Description	Quant.
	A L F A	FISPA		
		Li. 2398	BODY, filter	1
		Li. 2399	RETAINER ASSY	1
1365.84.408		Li. 2397	SPRING, filter element	1
1365.84.801/1		Li. 1303	GASKET, bowl	1
1365.84.801/2		Li. 1304	BOWL, glass	1
2100.00162			SCREW, 6 x 1 x 16 mm	2
2140.17352			WASHER, 6.4 mm	2
102.00.32.807.00			ELBOW	1
102.02.04.061.00/04		Li. 2400	GASKET, filter element	1
102.02.04.061.00/05		Li. 2356	ELEMENT, filter	1
105.02.32.061.00			FILTER ASSY	1

Table 14

WEBER 40 DCOE 28 CARBURETTOR

Item No.	P.N.		Description	Quant.
	A L F A	WEBER		
(1) {	105.30.04.010.00		CARBURETTOR ASSY, front	1
	105.30.04.011.00		CARBURETTOR ASSY, rear	1
	101.06.04.010.00/01	5796	RING, sealing	4
	101.06.04.010.00/02	974	IDLING JET (50)	4
	101.06.04.010.00/03	1590	CARRIER, idling jet	4
	101.06.04.010.00/04	1975	GASKET, needle valve	2
	101.06.04.010.00/05	2808	GASKET, jet inspection cover	2
	101.06.04.010.00/10	4611	GASKET, cover	2
	101.06.04.010.00/13	4621	SPRING, valve	4
	101.06.04.010.00/14	5330 a/m	NEEDLE VALVE (150)	2
	101.06.04.010.00/15	5674 a	FLOAT (26 grs)	2
	101.06.04.010.00/17	5782	RING, sealing, pump jet	4
	101.06.04.010.00/18	5783	PUMP JET (35)	4
	101.06.04.010.00/20	5816	SPRING, plunger	2
	101.48.04.010.00/22	TS 1306	SPRING, return	2
	101.06.04.010.00/23	38	SPRING, throttle adjusting screw	6
	101.06.04.147.00	1688	BANJO BOLT	2
	101.06.04.148.00	TS 610	GASKET, banjo bolt	2
	101.06.04.149.00	4083	GASKET, banjo bolt	4
	101.21.04.010.00/07	3492	CHOKE JET	2
	105.02.04.010.01/06	2948 a	VALVE, inlet and outlet	2
	105.48.04.017.00		BANJO UNION, front carburettor	1
	105.02.04.028.00		BANJO UNION, rear carburettor	1
		337	SCREW, ball plunger	4
		665	SCREW, cover attaching	18
		TS 671	TUBE, mixture	4
		756	BALL, valve	4
		TS 868	CARRIER, mixture tube	4
		969	JET, air restrictor	4
		970	SCREW, throttle adjusting	2
		TS 1033	PLUNGER, ball	4
		1356	WASHER	18
		1829	HINGE PIN	2
		4063	COVER, filter inspection	2
		4064	GAUZE, filter	2
		4135	LOCKRING	4
	4610	PLATE	2	
	4620	VALVE, choke	4	
	4622	SEAT, spring	4	
	4629 a	COVER, jet inspection	2	
	4636	RETAINER, spring	2	
	5345 a	PLUNGER, pump	2	
	5420	STUD	2	
	5781	PLUG	4	
	5799	RETAINER, spring	2	
	5847	ROD, pump control	2	
	5896	SCREW, acceleration hole inspection	4	
	6638	SCREW, idling mixture adjusting	4	
	7330 a	JET, main	4	
	7520 a	COVER, carburettor	2	

CARBURATORE WEBER 40 DCOE 28

Carburettor, Weber 40 DCOE 28

Carburateur Weber 40 DCOE 28

Vergaser Weber 40 DCOE 28

Tavola 14

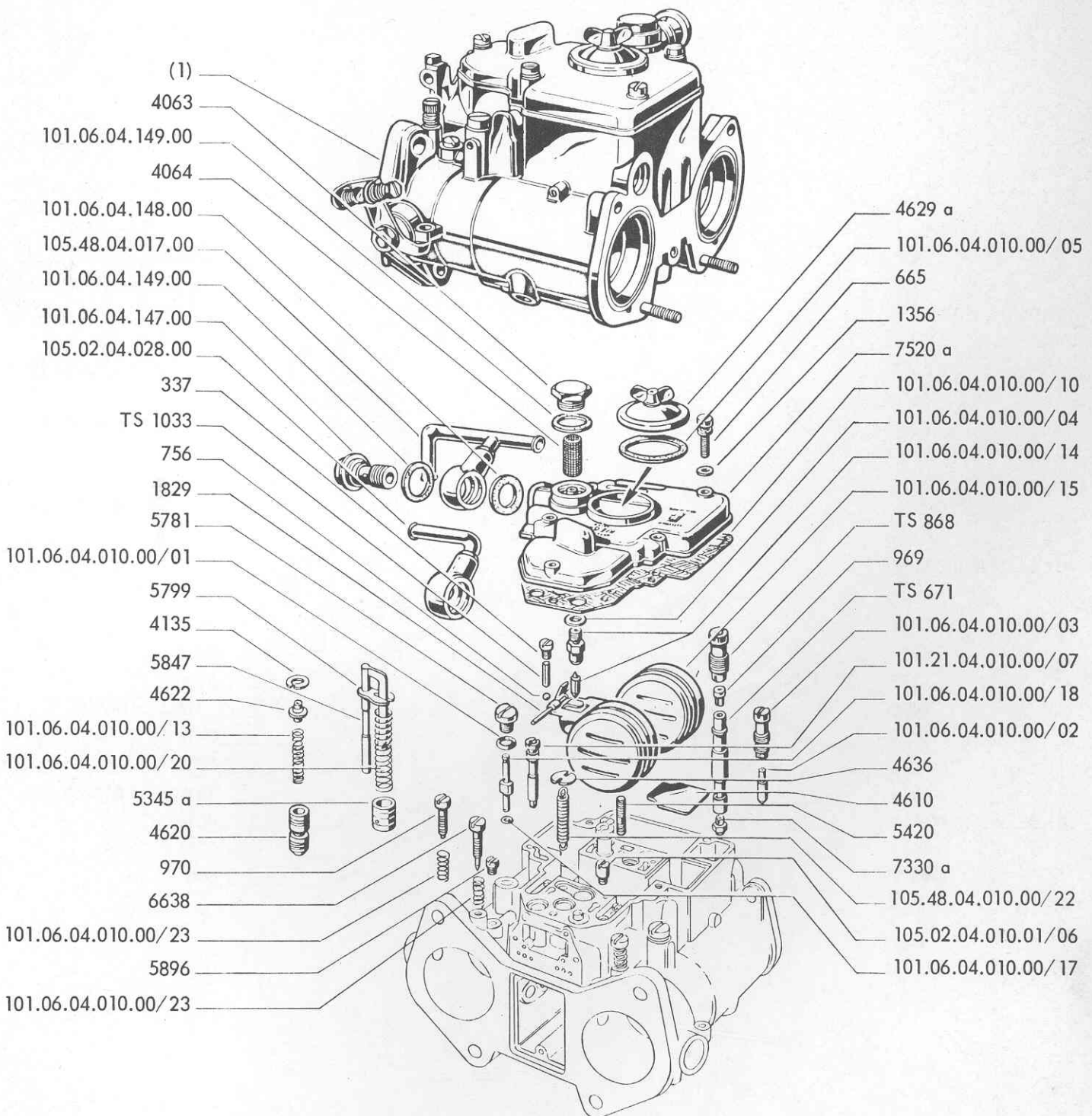

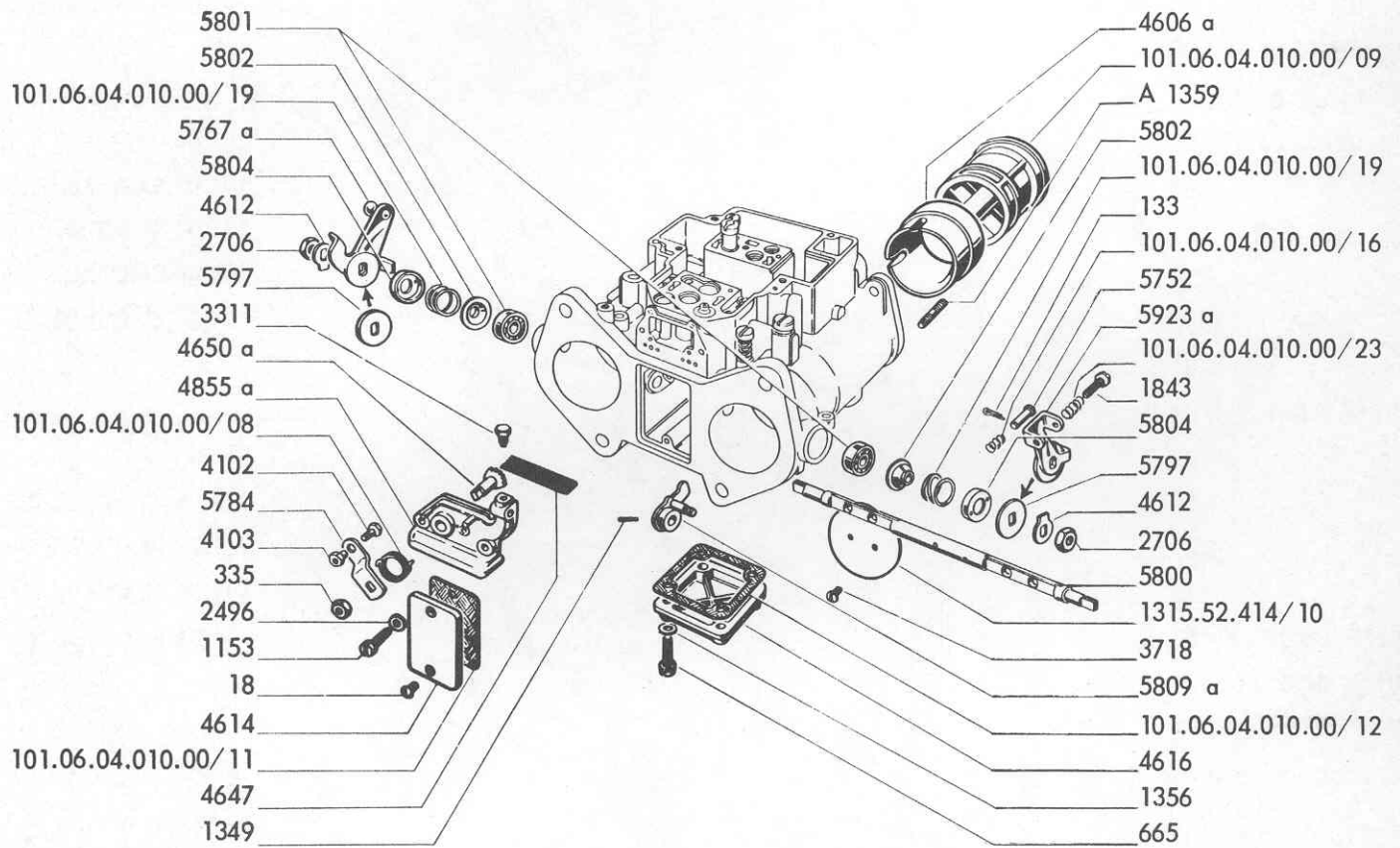

WEBER 40 DCOE 28 CARBURETTOR COMPONENTS

Item no.	P. N.		Description	Quant.
	A L F A	WEBER		
	1315.52.414/10	TS 766	THROTTLE	4
	101.06.04.010.00/08	4368	SPRING, lever return	2
	101.06.04.010.00/09	4603 a	HORN, air (450)	4
	101.06.04.010.00/11	4615	GASKET, pump housing cover	2
	101.06.04.010.00/12	4617	GASKET, float chamber bottom cover	2
	101.06.04.010.00/16	5753	SPRING	2
	101.06.04.010.00/19	5803	SPRING	4
	101.06.04.010.00/23	38	SPRING	2
		18	SCREW, cover attaching	4
		133	COTTER PIN	2
		335	NUT, lever attaching	2
		665	SCREW	18
		1153	SCREW	4
		1349	DOWEL PIN	2
		1356	WASHER, plain	18
		A 1359	STUD	4
		1843	SCREW, throttle attaching	2
		2496	WASHER	4
		2706	NUT	4
		3311	SETSCREW	2
		3718	SCREW, throttle fastening	8
		4102	SETSCREW, cable.	2
		4103	NUT	2
		4606 a	VENTURI	4
		4612	WASHER, safety	4
		4614	COVER, pump housing	2
		4616	COVER, float chamber bottom	2
		4647	GAUZE, filter	2
		4650 a	SPINDLE, choke	2
		4855 a	BRACKET, sheath	2
		5752	SPINDLE	2
		5767 a	LEVER throttle (rear carburettor)	1
		5784	LEVER, choke	2
		5797	SHIM	4
		5800	SPINDLE, main	2
		5801	BEARING, ball	4
		5802	COVER, dust	4
		5804	SEAT, spring	4
		5809 a	LEVER, pump control	2
		5923 a	LEVER, throttle control	4

Table 16

INTAKE MANIFOLD

Item No.	P.N.	Description	Quant.
(1)	105.00.06.322.00	SENDER, thermometer: - Borletti	1
	105.00.06.322.01	- Jaeger	1
(2)		THERMOSTAT:	
	105.02.01.064.00	- Jaeger	1
	105.02.01.064.01	- Fispia	1
	105.02.01.064.02	- Idro	1
	105.02.01.064.03	- Dole	1
	105.02.01.064.04	- CITMF	1
	105.02.01.064.05	- SAVARA	1
(3)		GASKET, manifold:	
	1315.44.009	- up to car s/no. 1211000 L.H.D. and 1290250 R.H.D.	1
	105.39.01.601.00	- from car s/no. 1211001 L.H.D. and 1290251 R.H.D.	1
(4)		ADAPTER:	
	105.00.01.617.01	- up to s/no. 1230000 L.H.D. & 1292000 R.H.D..	1
	105.48.01.617.00	- from s/no. 1230001 L.H.D. & 1292001 R.H.D.	1
(5)		INTAKE MANIFOLD:	
	105.30.01.060.00	- up to s/no. 1230000 L.H.D. & 1292000 R.H.D..	1
	105.30.01.060.01	- from s/no. 1230001 L.H.D. & 1292001 R.H.D.	1
	1315.44.043	NUT, carburettor attaching	8
	2140.17353	SPRINGWASHER, 8,4 mm	8
	2340.32235	GASKET, 14,2 mm	1
	2340.32237	GASKET, 16,2 mm	2
	2340.32353	GASKET, 32,3 mm	1
	101.06.01.062.00	RUBBER MOUNTING, carburettor	4
	101.06.01.609.00	GASKET, mounting	4
	105.00.01.613.01	ADAPTER	1
	105.02.01.617.03	ADAPTER	1
	105.02.01.676.01	PLUG	1
	105.02.01.679.00	PLUG	1
	105.02.01.664.00	VALVE, check	1
	105.32.01.674.00	PLUG, suction port	1
	106.00.45.528.00	GASKET, check valve	1

COLLETTORE D'ALIMENTAZIONE

Intake manifold

Collecteur d'alimentation

Ansaugkrummer

Tavola 16

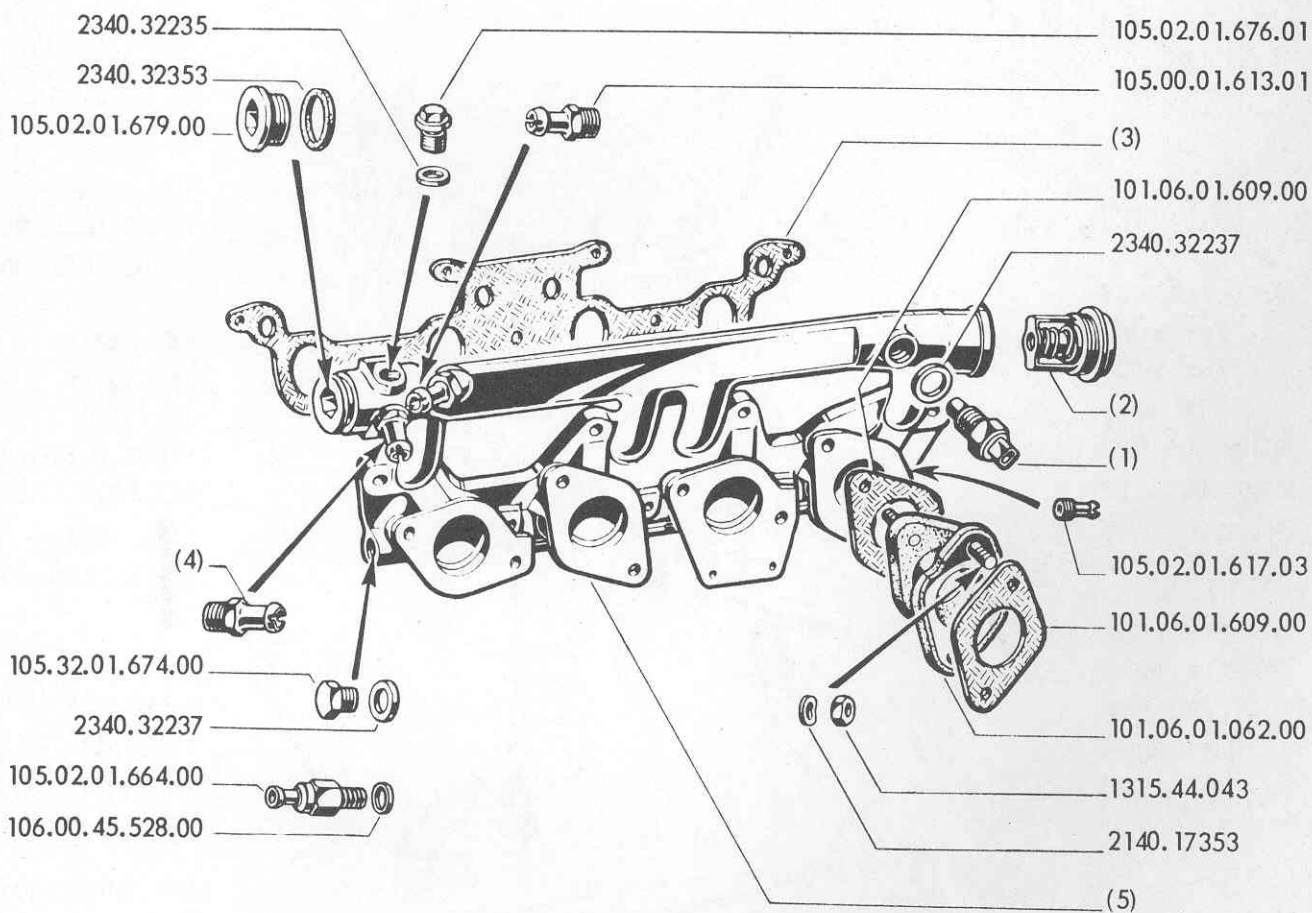

COMANDI DEL CARBURATORE (per vett. guida sinistra)
 Carburettor controls (for L.H.D. cars)
 Commande de carburateur (pour voitures direction à gauche)
 Vergaser-Gestänge (für linksgesteuerte Wagen)

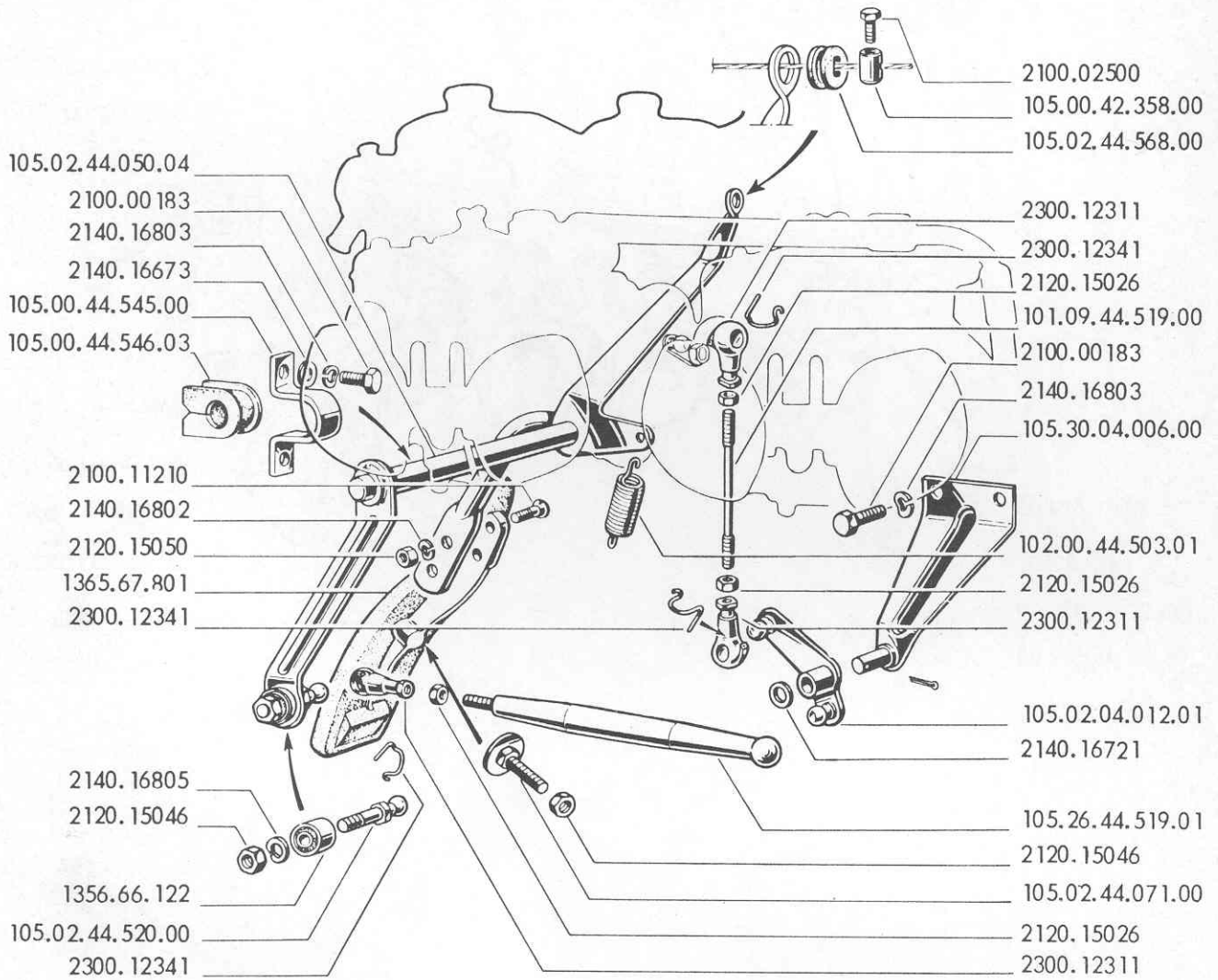

CARBURETTOR CONTROLS (for L.H.D. cars)

Item No.	P.N.	Description	Quant.
	1356.66.122	BUSHING, rubber	1
	1365.67.801	PEDAL, accelerator	1
	2100.00183	SCREW, 6 x 1 x 15 mm	6
	2100.02500	SCREW, 4 x 0,7 x 10 mm	1
	2100.11210	SCREW, 5 x 0,8 x 18 mm	2
	2120.15026	NUT, 5 x 0,8 mm	3
	2120.15046	NUT, 8 x 1.25 mm	2
	2120.15050	NUT, 5 x 0,8 mm	2
	2140.16673	WASHER, 6,4 mm	2
	2140.16721	WASHER, 10,5 mm	1
	2140.16802	LOCKWASHER, 5,1 mm	2
	2140.16803	LOCKWASHER, 6,1 mm	6
	2140.16805	LOCKWASHER, 8,4 mm	1
	2300.12311	SOCKET, ball joint	3
	2300.12341	RETAINER.	3
	101.09.44.519.00	ROD, bellcrank to carburettor.	1
	102.00.44.503.01	SPRING	1
	105.00.42.358.00	CLAMP, acceleratore cable	1
	105.00.44.545.00	SUPPORT	2
	105.00.44.546.03	MOUNTING, rubber	2
	105.02.04.012.01	BELLCRANK	1
	105.02.44.050.04	LINKAGE	1
	105.02.44.071.00	SCREW, pedal adjusting	1
	105.02.44.520.00	BALL JOINT	1
	105.02.44.568.00	RUBBER, hand throttle lever	1
	105.26.44.519.00	ROD, accelerator control.	1
	105.30.04.006.00	BRACKET, bellcrank	1

Table 18

CARBURETTOR CONTROLS (for R.H.D. cars)

Item No.	P.N.	Description	Quant.
	1356.66.122	BUSHING, rubber	1
	1365.67.801	PEDAL, accelerator	1
	2100.00162	SCREW, 6 x 1 x 12 mm	2
	2100.00167	SCREW, 6 x 1 x 22 mm	2
	2100.00183	SCREW, 6 x 1 x 15 mm	2
	2100.02500	SCREW, 4 x 0.7 x 10 mm	1
	2100.11210	SCREW, 5 x 0.8 x 18 mm	2
	2120.15026	NUT, 5 x 0.8 mm	4
	2120.15046	NUT, 8 x 1.25 mm	2
	2120.15050	NUT, 5 x 0.8 mm	2
	2140.16719	WASHER, 8.4 mm	1
	2140.16802	LOCKWASHER, 5.1 mm	2
	2140.16803	LOCKWASHER, 6.1 mm	6
	2140.16805	LOCKWASHER, 8.4 mm	1
	2300.00541	RETAINER.	4
	2300.00551	BALL JOINT, with ring	4
	101.06.04.134.00	ROD, carburettor control	1
	102.00.44.503.01	SPRING, pedal return	1
	105.00.42.358.00	CLAMP, accelerator cable	1
	105.00.44.546.01	MOUNTING, rubber	2
	105.01.44.545.00	SUPPORT, linkage	2
	105.01.44.547.00	SPACER, linkage support	2
	105.02.44.071.00	SCREW, pedal adjusting	1
	105.02.44.519.00	ROD, accelerator control	1
	105.02.44.520.00	BALL JOINT.	1
	105.02.44.568.00	RUBBER, hand throttle lever	1
	105.04.44.050.00	LINKAGE	1
	105.31.04.006.00	BRACKET, bellcrank	1
	105.31.04.012.00	BELLCRANK.	1
	105.31.44.550.00	SHEATH, accelerator control	1

COMANDI DEL CARBURATORE (per vettura guida destra)

Carburettor controls (for R.H.D. cars)

Commande de carburateur (pour voitures direction à droite)

Vergaser-Gestänge (für rechtsgesteuerte Wagen)

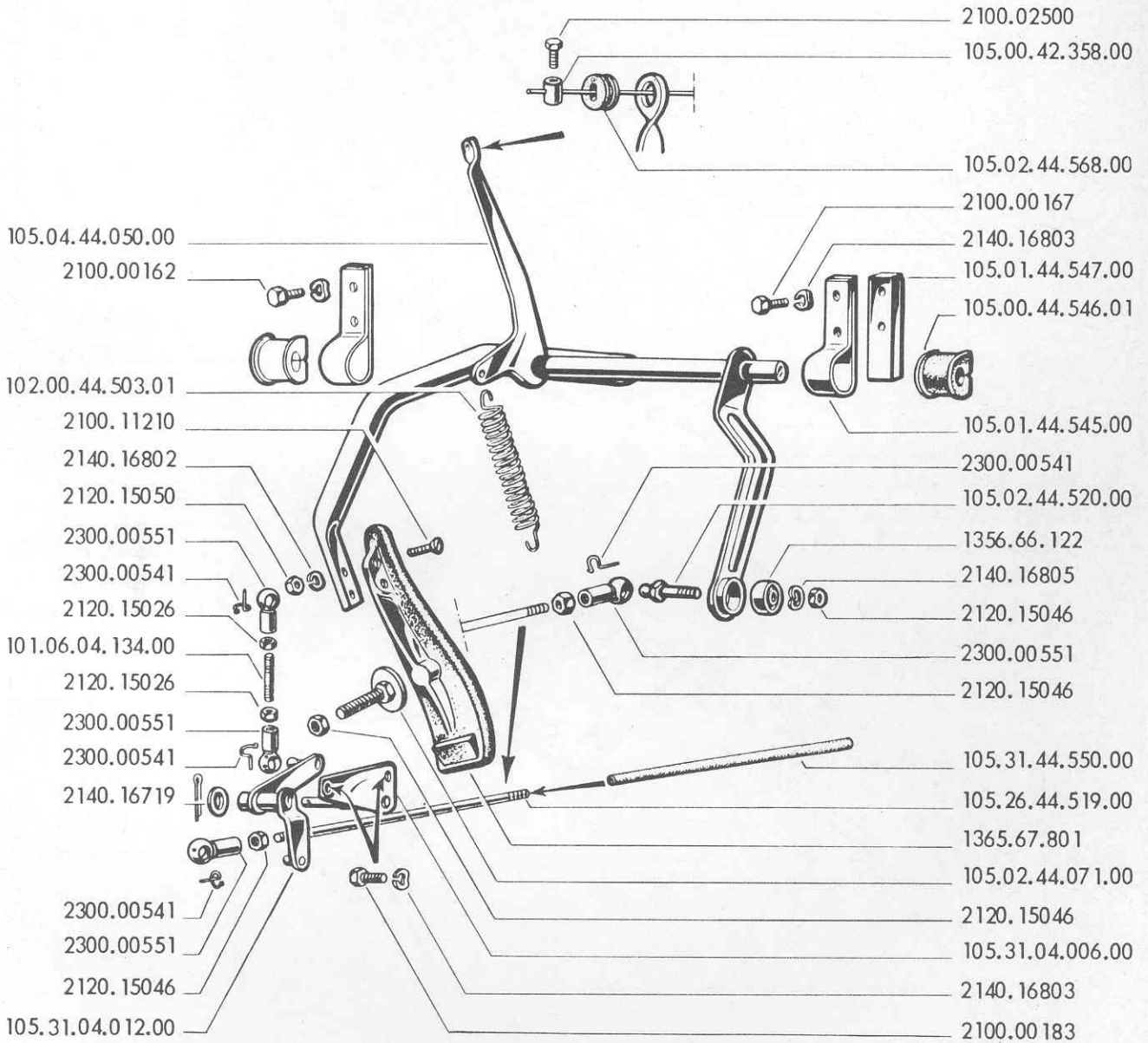

COMANDI A MANO ACCELERATORE E STARTER

Accelerator and choke controls

Commande à main d'accélérateur et de starter

Handgas-und Starterbetätigung

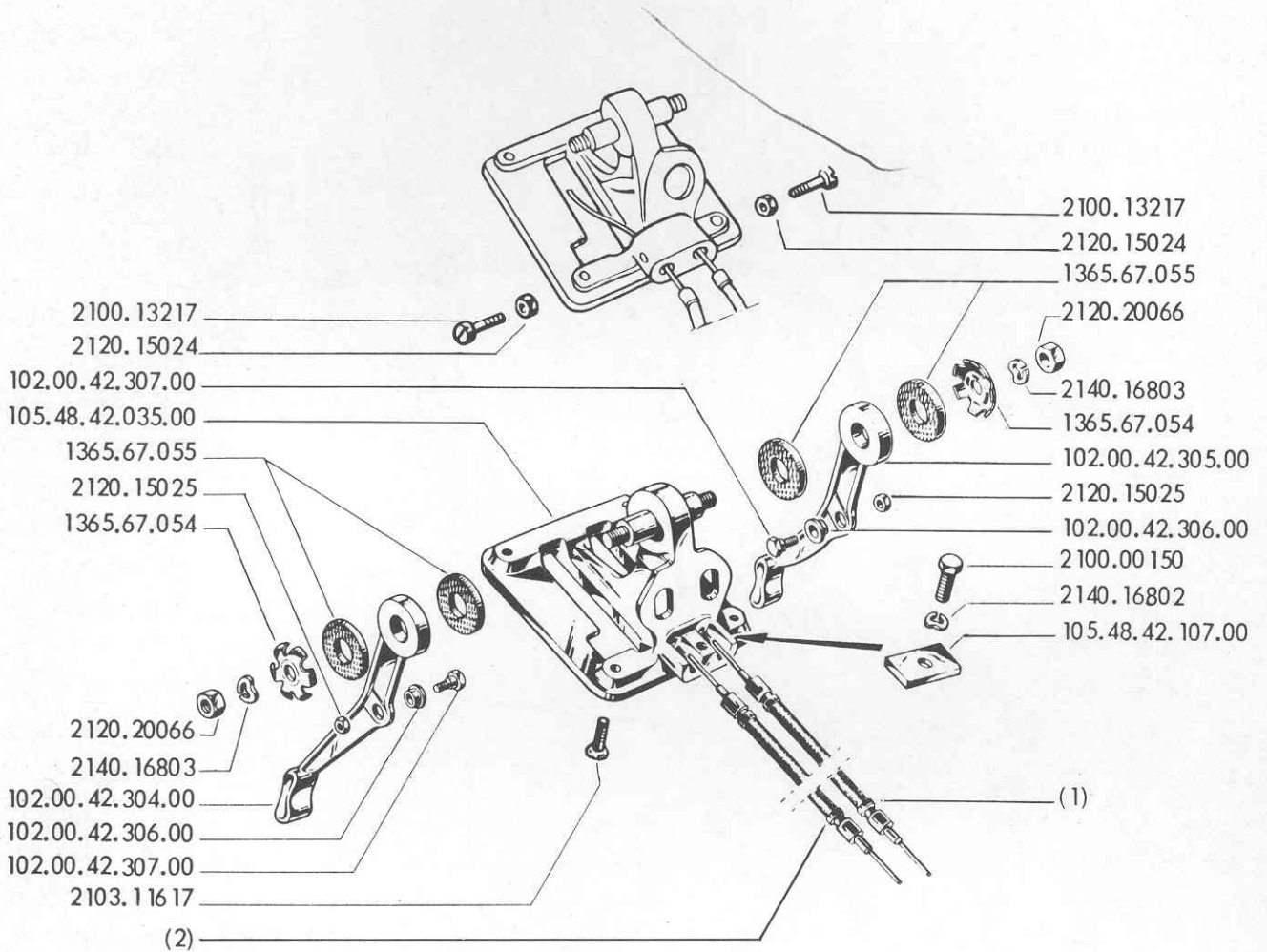

ACCELERATOR AND CHOKE HAND CONTROL

Item No.	P.N.	Description	Quant.
(1)	105.00.42.036.42	CABLE, choke control: - for L.H.D. cars	1
	105.00.42.036.43	- for R.H.D. cars	1
(2)	105.00.42.036.64	CABLE, accelerator control: - for L.H.D. cars	1
	105.00.42.036.63	- for R.H.D. cars	1
	1365.67.054	LOCKWASHER, lever attaching	2
	1365.67.055	WASHER, friction	4
	2100.13217	SCREW, 3 x 0,5 x 10 mm	2
	2103.11617	SCREW, 5 x 0,8 x 12 mm	4
	2120.15024	NUT, 3 x 0,5 mm	2
	2120.15025	NUT, 4 x 0,7 mm	2
	2120.20066	NUT, 6 x 1 mm	2
	2140.16803	LOCKWASHER, 6,1 mm	2
	102.00.42.304.00	LEVER, accelerator control	1
	102.00.42.305.00	LEVER, choke control	1
	102.00.42.306.00	BUSH, lever	2
	102.00.42.307.00	BOLT, cable securing	2
	105.00.42.035.00	BRACKET, lever	1
	105.48.42.107.00	CABLE retainer	1
	2100.00150	SCREW, 5x0,8x15 mm.	1
	2140.16802	LOCKWASHER, 5,1 mm.	1

Table 20

AIR INTAKE DUCT AND CLEANER

Item No.	P.N.	Description	Quant.
(1)	{ 105.02.08.010.01	AIR CLEANER:	
	{ 105.02.08.010.02	- Carello } alternative	1
(2)	{ 105.02.08.010.01/01	- Fispax }	1
	{ 105.02.08.010.02/01	GASKET, filter cover:	
	{ 105.02.08.010.02/03	- Carello	1
(3)	{ 105.02.08.010.01/05	- Fispax «U» cross section	1
	{ 105.02.08.010.02/05	- Fispax flat cross section	1
(4)	{ 105.02.08.010.01/06	ELEMENT, filter:	
	{ 105.02.08.010.02/06	- Carello ✓	1
	2100.00256	BAND, rubber, cleaner securing:	
	2100.05100	- Carello	1
	2100.05105	- Fispax	1
	2100.05206	SCREW, 8 x 1.25 x 15 mm	1
	2105.02039	STUD 6 x 1 x 21 mm	2
	2125.15027	STUD, 6 x 1 x 31 mm	4
	2125.15039	STUD, 8 x 1.25 x 8 x 1 x 72 mm	2
	2125.15704	BOLT, 10 x 1.25 x 40 mm	1
	2140.16803	NUT, 6 x 1 mm	12
	2140.16805	NUT, 10 x 1.25 mm	1
	2145.16807	WINGNUT, 8 x 1 mm	2
	2145.17352	LOCKWASHER 6.1 mm	2
	2145.17353	LOCKWASHER, 8.2 mm	1
	2300.53201	LOCKWASHER, 10,2 mm	1
	2300.53215	LOCKWASHER, 6.4 mm	10
	2600.39011	LOCKWASHER, 8.4 mm	2
	1315.44.076	CLAMP, securing hose between air intake duct and manifold	2
	101.06.04.110.00	CLAMP, hose securing	2
	101.21.08.011.00	BUFFER, rubber filter housing	1
	101.21.08.137.00	ADAPTER	1
	102.02.08.109.00	GASKET, carburettor to air intake	2
	102.02.08.111.00	BODY ASSY	1
	105.02.01.144.00	GASKET, air intake to duct	1
	105.02.01.146.01	PIN	1
	105.02.01.146.02	SCREW	1
	105.02.01.577.00	ELBOW, vent	1
	105.02.01.578.00	HOSE, air intake to valve (U.S.A.)	1
	105.02.01.672.00	HOSE, vent	1
	105.02.08.029.00	GASKET, vent elbow	1
	105.02.08.029.01	HOSE, elbow to valve (U.S.A.)	1
	105.02.08.101.00	HOSE, vent	1
	105.02.08.112.00	VALVE, backfire (EUROPE)	1
	105.02.08.113.00	VALVE, backfire (U.S.A.)	1
	105.02.08.131.01	HOSE, air intake to cleaner	1
	105.02.08.176.00	STRAP, cleaner securing	1
	105.02.08.210.02	STRAP, cleaner securing	1
	105.30.08.055.00	STRUT, air intake duct supporting	1
	105.32.08.204.00	CLAMP, hose securing	2
	105.32.08.205.00	DUCT, air intake, with backfire valve seat	1
	105.48.08.198.00	STRUT, air intake supporting	1
		SHROUD, carburettor } optional - not shown	1
		AIR DUCT, carburettor shroud }	1
		HOSE, fuel drain	1

PRESE E FILTRO ARIA

Air duct and cleaner

Prise et filtre à air

Saugerausdampfer

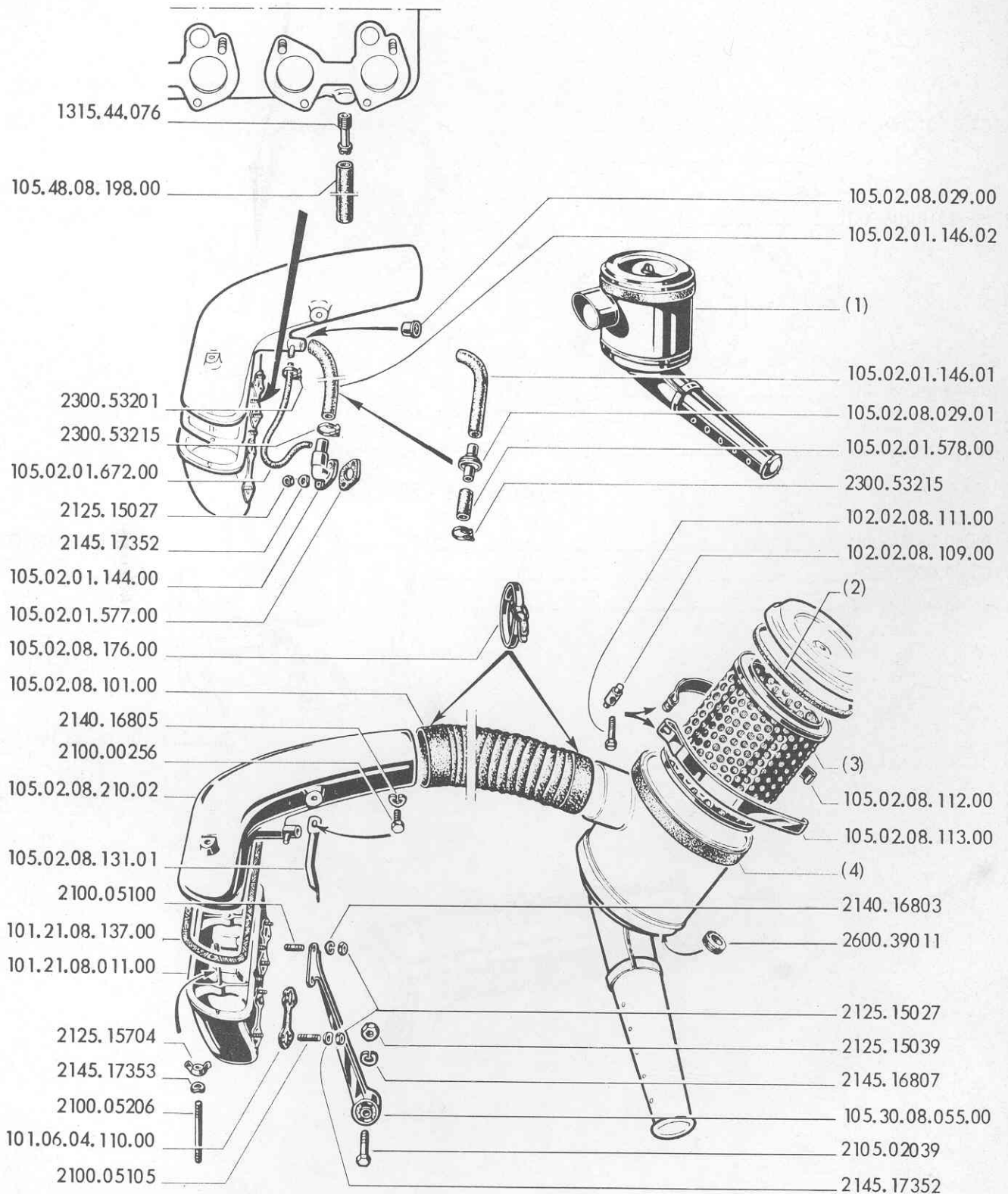

PRESE E FILTRO ARIA (per vett. con filtro a destra)
Air duct and cleaner (for R.H. filter cars)
Prises et filtre à air (voitures avec filtre à droite)
Sougeräuschkämpfer (für Fahrzeuge mit rechtsseitigem Filter)

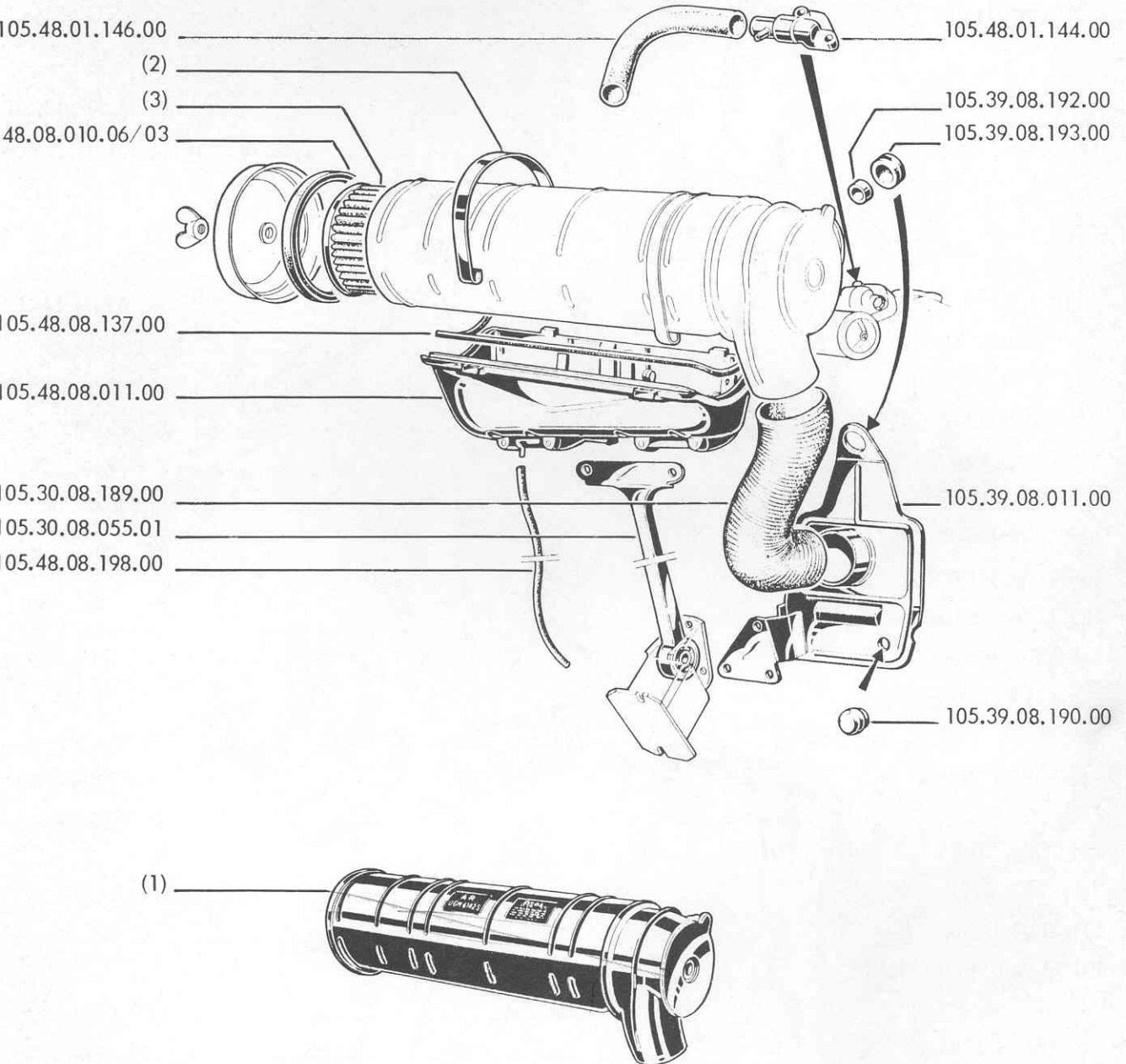

AIR INTAKE AND CLEANER (for cars with air cleaner at R.H. side)

Item No.	P.N.	Description	Quant.
		AIR CLEANER ASSY:	
105.48.08.010.06		- Fispá	1
105.48.08.010.07		- Tecnocar	1
105.48.08.010.08		- Fiamm	1
		STRAP, cleaner fastening:	
105.48.08.010.06/04		- Fispá	2
105.48.08.010.07/04		- Tecnocar	2
105.48.08.010.08/04		- Fiamm	2
		ELEMENT, air cleaner:	
105.48.08.010.06/05		- Fispá	1
105.48.08.010.07/05		- Tecnocar	1
105.48.08.010.08/05		- Fiamm	1
105.48.08.010.06/03		GASKET, cleaner cover	1
105.30.08.055.01		STRUT, air intake	1
105.48.01.144.00		ADAPTER, crankcase ventilation	1
105.48.01.146.00		HOSE, adapter to cleaner	1
105.48.08.011.00		BODY, air intake	1
105.48.08.137.00		GASKET,	2
105.48.08.198.00		HOSE, drain	1
105.39.08.011.00		INTAKE, warm air	1
105.30.08.189.00		HOSE, warm air	1
105.39.08.190.00		PAD, air intake	1
105.39.08.192.00		SPACER	1
105.39.08.193.00		FLEXIBLE MOUNT	1

SCARICO

EXHAUST SYSTEM

ECHAPPEMENT

AUSPUFFANLAGE

Tav. 21 - COLLETTORE E TUBI DI SCARICO Pag. 58

Exhaust manifold and pipes

Collecteur et tuyauterie d'échappement

Auspuffkrümmer und Auspuffanlage

COLLETTORE E TUBI DI SCARICO

Exhaust manifold and pipes

Collecteur et tuyauterie d'èchappement

Auspuffkrümmer und Auspuffanlage

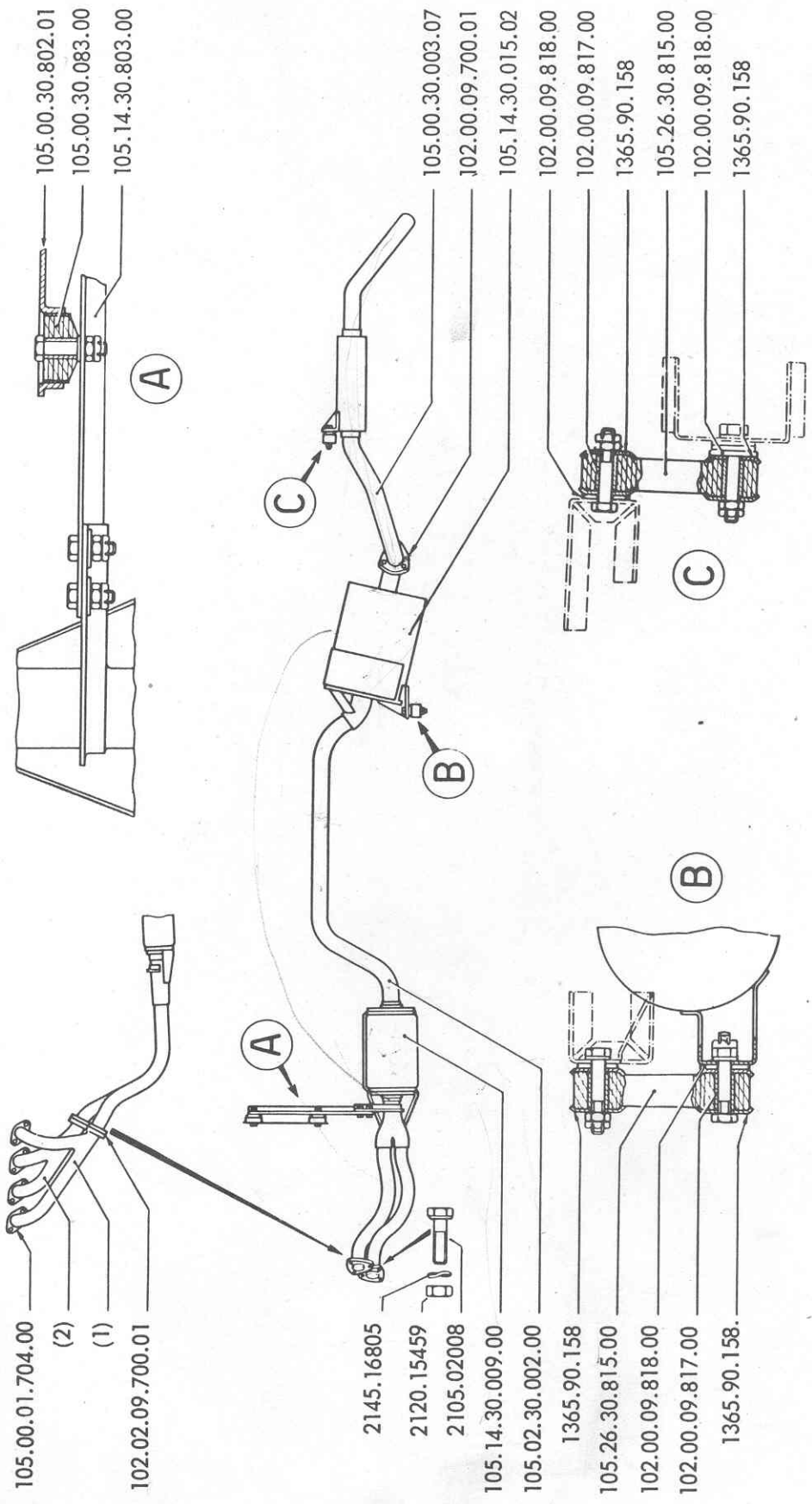

EXHAUST MANIFOLD AND PIPES

Item no.	P.N.	Description	Quant.
(1) {	105.06.01.705.00	MANIFOLD, exhaust, 1st and 4th cylinder	1
	105.16.01.071.00	MANIFOLD, exhaust, 1st and 4th cylinder - optional	1
(2) {	105.06.01.706.00	MANIFOLD, exhaust, 2nd and 3rd cylinder	1
	105.16.01.072.00	MANIFOLD, exhaust, 2nd and 3rd cylinder - optional.	1
	1365.90.158	PLATE, mounting.	8
	2105.02008	SCREW, 8x1.25x35.5 mm	6
	2120.15459	NUT, 8x1.25 mm	6
	2145.16805	LOCKWASHER, 8.2 mm	6
	102.00.09.700.01	GASKET, joining flange	1
	102.00.09.817.00	SPACER, mounting	4
	102.00.09.818.00	WASHER, mounting	4
	102.02.09.700.01	GASKET, pipe to manifold flange	2
	105.00.01.704.00	GASKET, manifold	4
	105.00.30.003.07	PIPE, exhaust, with muffler.	1
	105.00.30.083.00	BUSHING, rubber, bracket	2
	105.00.30.802.01	BRACKET	1
	105.02.30.002.00	PIPE, exhaust, front, with silencer	1
	105.14.30.009.00	MUFFLER	1
	105.14.30.015.00	SILENCER.	1
	105.14.30.803.00	HANGER.	1
	105.26.30.815.00	MOUNTING, exhaust pipe	2

LUBRIFICAZIONE
LUBRICATING SYSTEM
GRAISSAGE
MOTORSCHMIERUNG

Tav. 22 - POMPA DELL'OLIO	Pag. 62
Oil pump and piping	
Pompe et tuyauterie à huile	
Ölpumpe und Ölleitungen	
Tav. 23 - FILTRO OLIO FISPA.	» 64
Oil filter, Fispa	
Filtre à huile FISPA	
Fispa-Ölfilter	
Tav. 24 - FILTRO OLIO FRAM.	» 66
Oil filter, Fram	
Filtre à huile FRAM	
Fram-Ölfilter	
Tav. 25 - FILTRO OLIO FILT	» 68
Oil filter, Filt	
Filtre à huile FILT	
Filt-Ölfilter	
Tav. 26 - FILTRO OLIO COMIT.	» 70
Oil filter, Comit	
Filtre à huile COMIT	
Comit-Ölfilter	
Tav. 27 - FILTRO OLIO FALCOS.	» 72
Oil filter, Falcos	
Filtre à huile FALCOS	
Falcos-Ölfilter	
Tav. 28 - FILTRO OLIO FIAAM - FILTER	» 74
Oil filter, Fiaam - Filter	
Filtre à huile FIAAM - FILTER	
FIAAM-FILTER-Ölfilter	

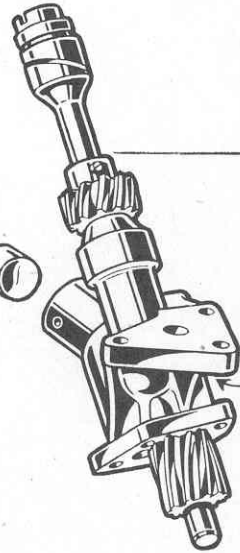

1315.58.006

105.14.06.128.00

1315.58.005

105.14.06.011.01

2140.16719

2140.17353

2100.00238

105.14.06.105.00

2120.15027

2140.17352

2100.05138

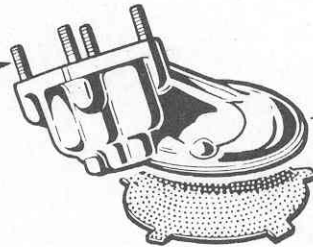

105.14.06.010.02

105.48.06.321.00

OIL PUMP

Item no.	P.N.	Description	Quant.
	1315.58.005	VALVE, pressure relief	1
	1315.58.006	SEAT, valve spring	1
	2100.00238	SCREW, 8x1.25x22 mm	3
	2100.05138	STUD, 6x1x24 mm	4
	2120.15027	NUT, 6x1 mm	4
	2140.16719	WASHER, 8.4 mm	3
	2140.17352	SPRINGWASHER, 6.4 mm	4
	2140.17353	SPRINGWASHER, 8.4 mm	3
	105.48.06.321.00	STRAINER, oil suction head	1
	105.14.06.010.02	BODY, pump	1
	105.14.06.011.01	FLANGE & DRIVE ASSY	1
	105.14.06.013.01	PUMP ASSY	1
	105.14.06.105.00	GEAR, driven	1
	105.14.06.128.00	SPRING, relief valve	1

Table 23

FISPA OIL FILTER

Item No.	P.N.		Description	Quant.
	A L F A	F I S P A		
(1) {	101.00.06.317.00	Li. 1989	ELEMENT, filter, Fispa make	1
	105.00.06.317.00	—	ELEMENT, filter, Elto make	1
	105.00.06.030.05/17	100412	GASKET, nut.	1
	105.00.06.030.05/18	100416	NUT, filter housing securing	1
	105.00.06.030.05/20	100413	SEAL, housing bottom	1
	105.00.06.134.00		GASKET, filter to cylinder block	1
	105.14.06.030.03	3077.02	FILTER ASSY	1
	105.14.06.030.03/01	101851	FLANGE, filter mounting	1
	105.14.06.030.03/02	101856	HOUSING, filter element	1
	105.14.06.030.03/04	101854	GASKET, filter housing	1
	105.14.06.030.03/08	100408	SEAT, upper	1
	105.14.06.030.03/12	9145.00	RETAINER	1
	105.14.06.030.03/13	101853	SPRING, element	1
	105.14.06.030.03/14	100417	SEAT, lower	1
	105.14.06.030.03/16	100406	SEAL, upper	1
	105.48.06.323.00		SENDER, oil pressure	1
	105.48.06.352.00		ADAPTER, sender	1
	2340.32237		GASKET	1

FILTRO OLIO FISPA

Oil filter, Fispà

Filtre à huile FISPA

Fispà-Olfilter

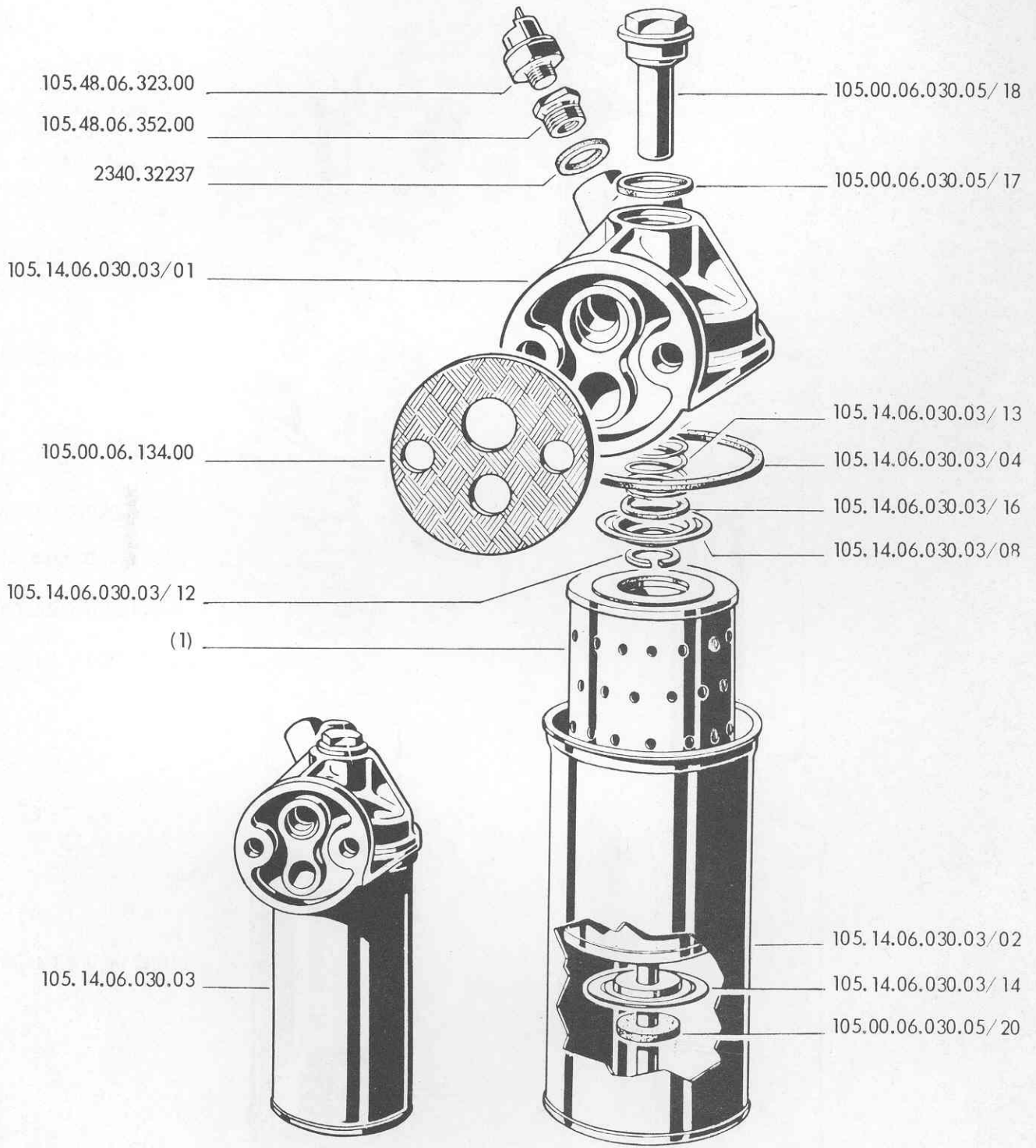

FILTRO OLIO FRAM

Oil filter, Fram
 Filtre à huile FRAM
 Fram-Oil filter

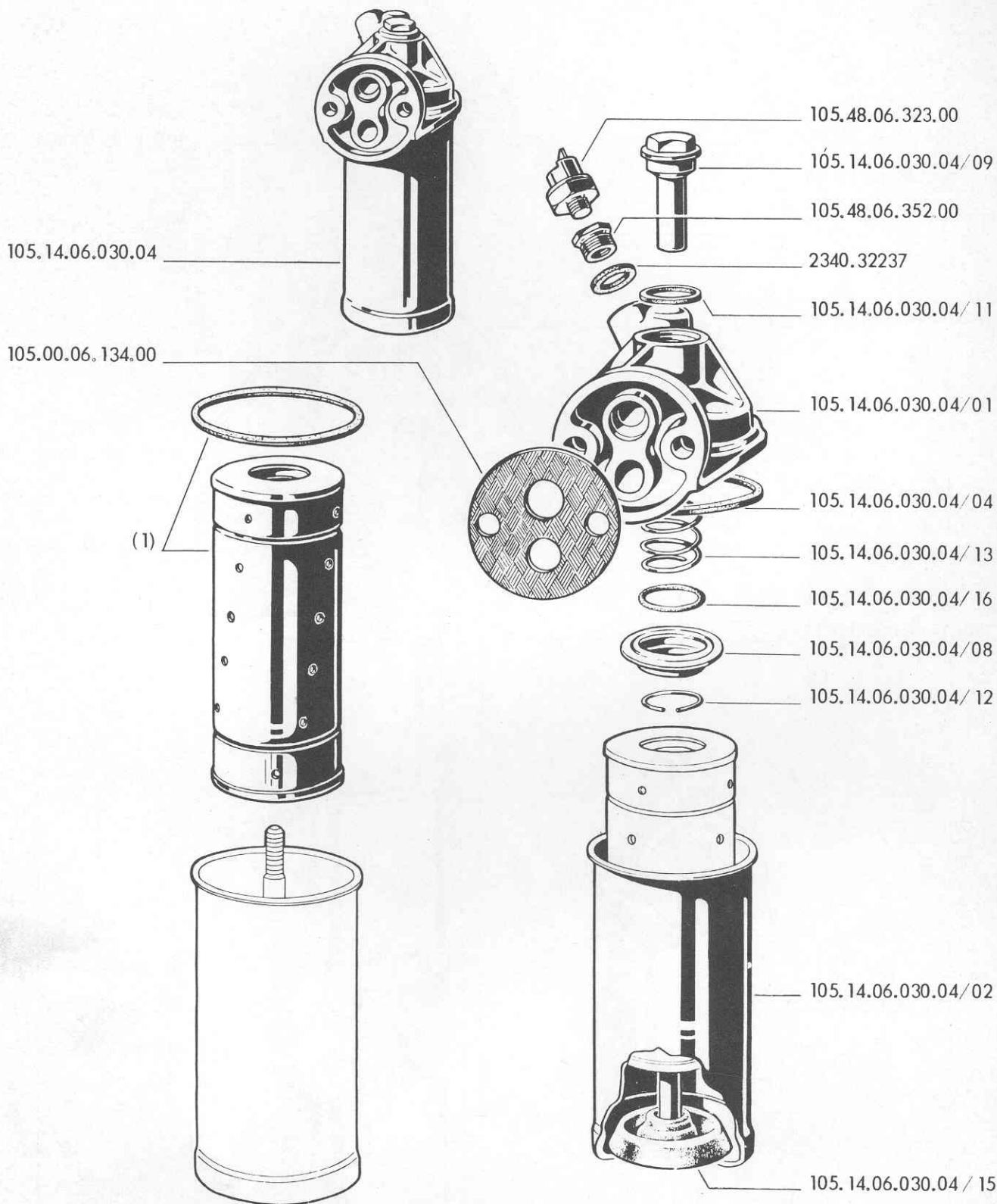

FRAM OIL FILTER

Item No.	P.N.		Description	Quant.
	A L F A	F R A M		
(1) {	105.14.06.030.04/30	47.345.000	ELEMENT, filter, FRAM, with housing gasket.	1
	105.00.06.317.00		ELEMENT, filter, ELTO.	1
	105.00.06.134.00		GASKET, filter to crankcase	1
	105.14.06.030.04	37.078.000	FILTER ASSY	1
	105.14.06.030.04/01	37.078.570	FLANGE, filter mounting	1
	105.14.06.030.04/02	37.078.807	HOUSING, filter element	1
	105.14.06.030.04/04	37.078.510	GASKET, filter housing	1
	105.14.06.030.04/08	37.060.090	SEAT, upper	1
	105.14.06.030.04/09	37.078.406	NUT.	1
	105.14.06.030.04/11	37.078.514	GASKET, nut	1
	105.14.06.030.04/12	37.060.610	RING	1
	105.14.06.030.04/13	37.078.626	SPRING	1
	105.14.06.030.04/15	37.009.511	RETAINER, lower, element	1
	105.14.06.030.04/16	37.060.510	SEAL, upper	1
	105.48.06.323.00		SENDER, oil pressure	1
	105.48.06.352.00		ADAPTER, sender	1
	2340.32237		GASKET.	1

Table 25

FILT OIL FILTER

Item No.	P.N.		Description	Quant.
	A L F A	F I L T		
(1) {	105.14.06.030.02/30	065/E	ELEMENT, filter, FILT, with housing gasket.	1
	105.00.06.317.00		ELEMENT, filter, ELTO.	1
	105.00.06.030.07/08	065/D1	RETAINER, lower, element	1
	105.00.06.030.07/19	065/D2	GASKET, upper, element.	1
	105.00.06.134.00		GASKET, filter to cylinder block	1
	105.14.06.030.02	065	FILTER ASSY	1
	105.14.06.030.02/01	065/A	FLANGE, filter mounting.	1
	105.14.06.030.02/02	065/B	HOUSING, filter element	1
	105.14.06.030.02/04	065/D4	GASKET, element housing	1
	105.14.06.030.02/08	065/C6	SEAT, upper	1
	105.14.06.030.02/09	065/C5	NUT.	1
	105.14.06.030.02/11	065/D3	GASKET, nut.	1
	105.14.06.030.02/12	065/C10	RING	1
	105.14.06.030.02/13	065/C9	SPRING	1
	105.48.06.323.00		SENDER, oil pressure	1
	105.48.06.352.00		ADAPTER, sender	1
	2340.32237		GASKET.	1

FILTRO OLIO FILT

Oil Filter, Filt

Filtre à huile FILT

Filt-Ölfilter

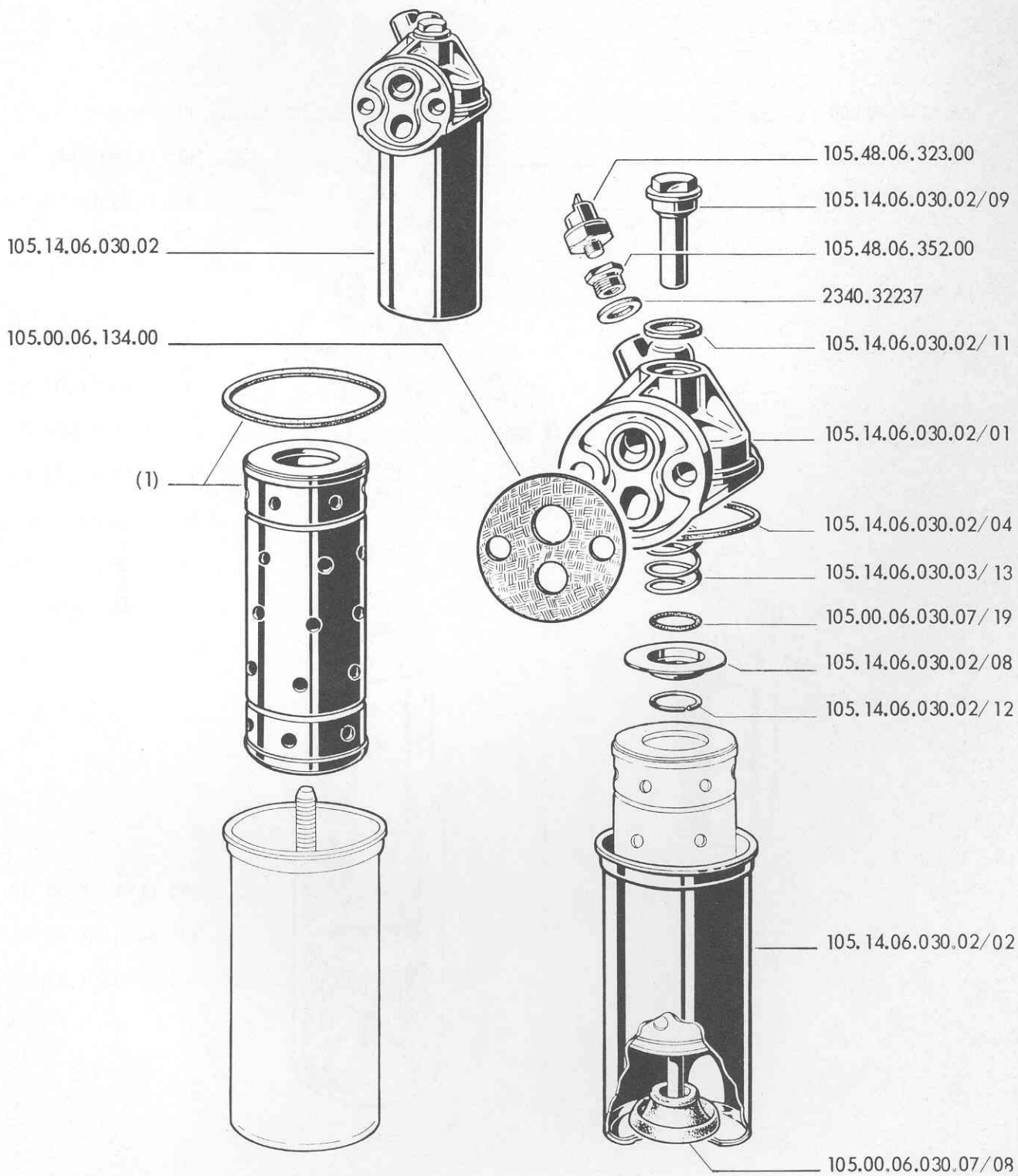

FILTRO OLIO COMIT

Oil Filter, Comit

Filtre à huile COMIT

Comit-Oilfilter

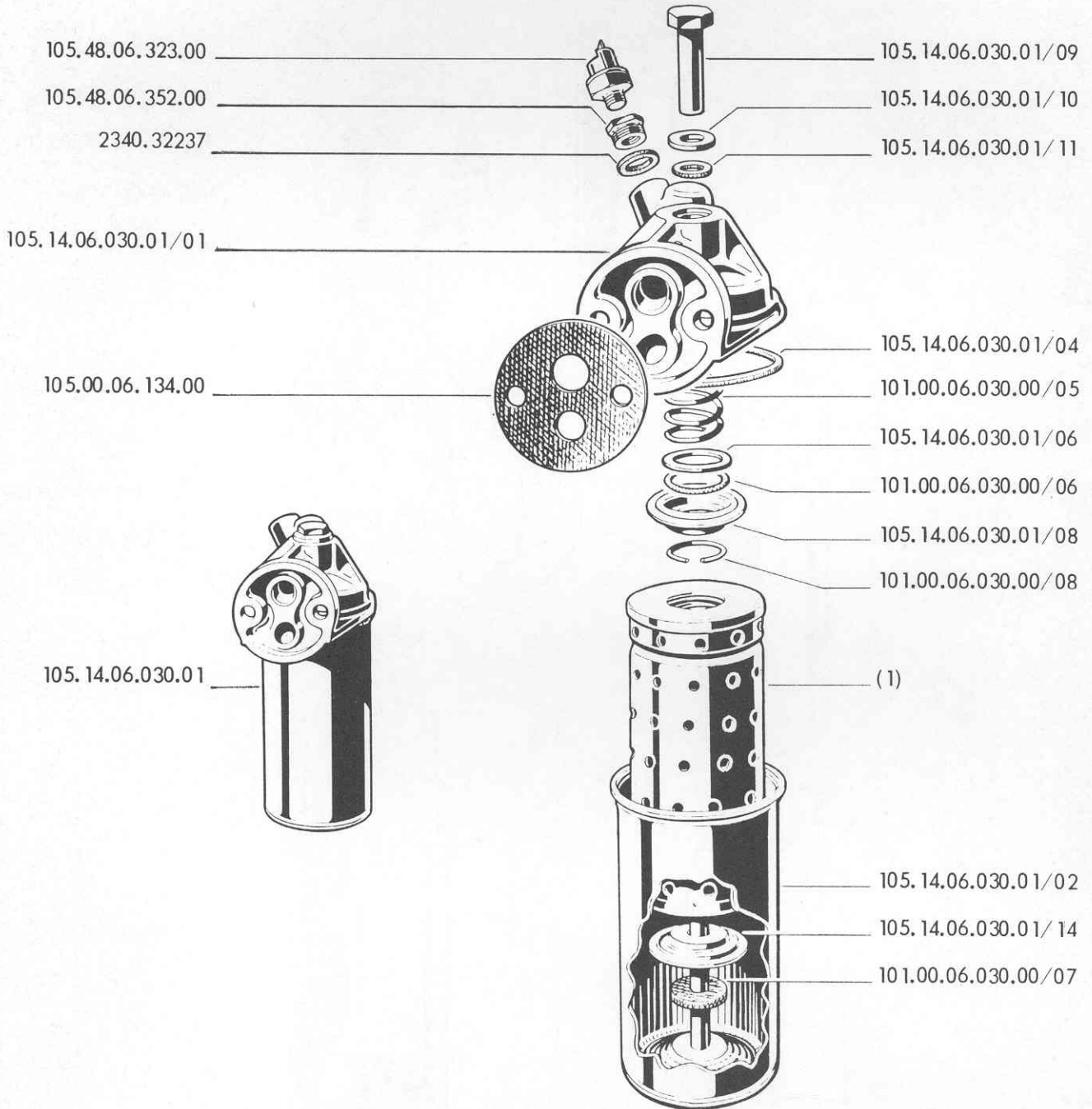

COMIT OIL FILTER

Item No.	P.N.		Description	Quant.
	A L F A	COMIT		
(1) {	101.00.06.030.00/03	OCT 113	ELEMENT, filter, COMIT	1
	105.00.06.317.00		ELEMENT, filter, ELTO	1
	101.00.06.030.00/05	3290	SPRING	1
	101.00.06.030.00/06	3292	SEAL, upper	1
	101.00.06.030.00/07	3294	FELT, lower seat	1
	101.00.06.030.00/08	3298	RING, retaining	1
	105.00.06.134.00		GASKET, filter to cylinder block	1
	105.14.06.030.01	2190/113	FILTER ASSY, oil	1
	105.14.06.030.01/01	3332 G	FLANGE, filter mounting	1
	105.14.06.030.01/02	3331 G	HOUSING, filter element	1
	105.14.06.030.01/04	3380	GASKET, filter housing	1
	105.14.06.030.01/06	3299	SEAT, spring	1
	105.14.06.030.01/08	3288	SEAT, upper	1
	105.14.06.030.01/09	3327	NUT	1
	105.14.06.030.01/10	3379	WASHER	1
	105.14.06.030.01/11	3333	GASKET	1
	105.14.06.030.01/14	3289	SEAT, lower	1
	105.48.06.323.00		SENDER, oil pressure	1
	105.48.06.352.00		ADAPTER, sender	1
	2340.32237		GASKET	1

Table 27

FALCOS OIL FILTER

Item No.	P.N.		Description	Quant.
	A L F A	F A L C O S		
(1) {	105.14.06.030.05/03	03.0040	ELEMENT, filter, FALCOS.	1
	105.00.06.317.00		ELEMENT, filter, ELTO.	1
	105.00.06.134.00		GASKET, filter to cylinder block	1
	105.14.06.030.05		FILTER ASSY	1
	105.14.06.030.05/01	15.0000	FLANGE, filter mounting	1
	105.14.06.030.05/02	03.9036	HOUSING, filter element	1
	105.14.06.030.05/04	38.6020	GASKET, filter housing	1
	105.14.06.030.05/08	49.0024	SEAT, upper	1
	105.14.06.030.05/09	56.0087	NUT.	1
	105.14.06.030.05/11	38.6037	GASKET, nut	1
	105.14.06.030.05/12	50.0504	RING	1
	105.14.06.030.05/13	51.0070	SPRING	1
	105.14.06.030.05/14	49.0034	SEAT, lower	1
	105.14.06.030.05/15	38.6039	SEAL, lower	1
	105.14.06.030.05/16	38.6038	SEAL, upper	1
	105.48.06.323.00		SENDER, oil pressure	1
	105.48.06.352.00		ADAPTER, sender	1
	2340.32237		GASKET.	1

FILTRO OLIO FALCOS

Oil Filter, Falcos

Filtre à huile FALCOS

Falcos-Ofilter

Tavola 27

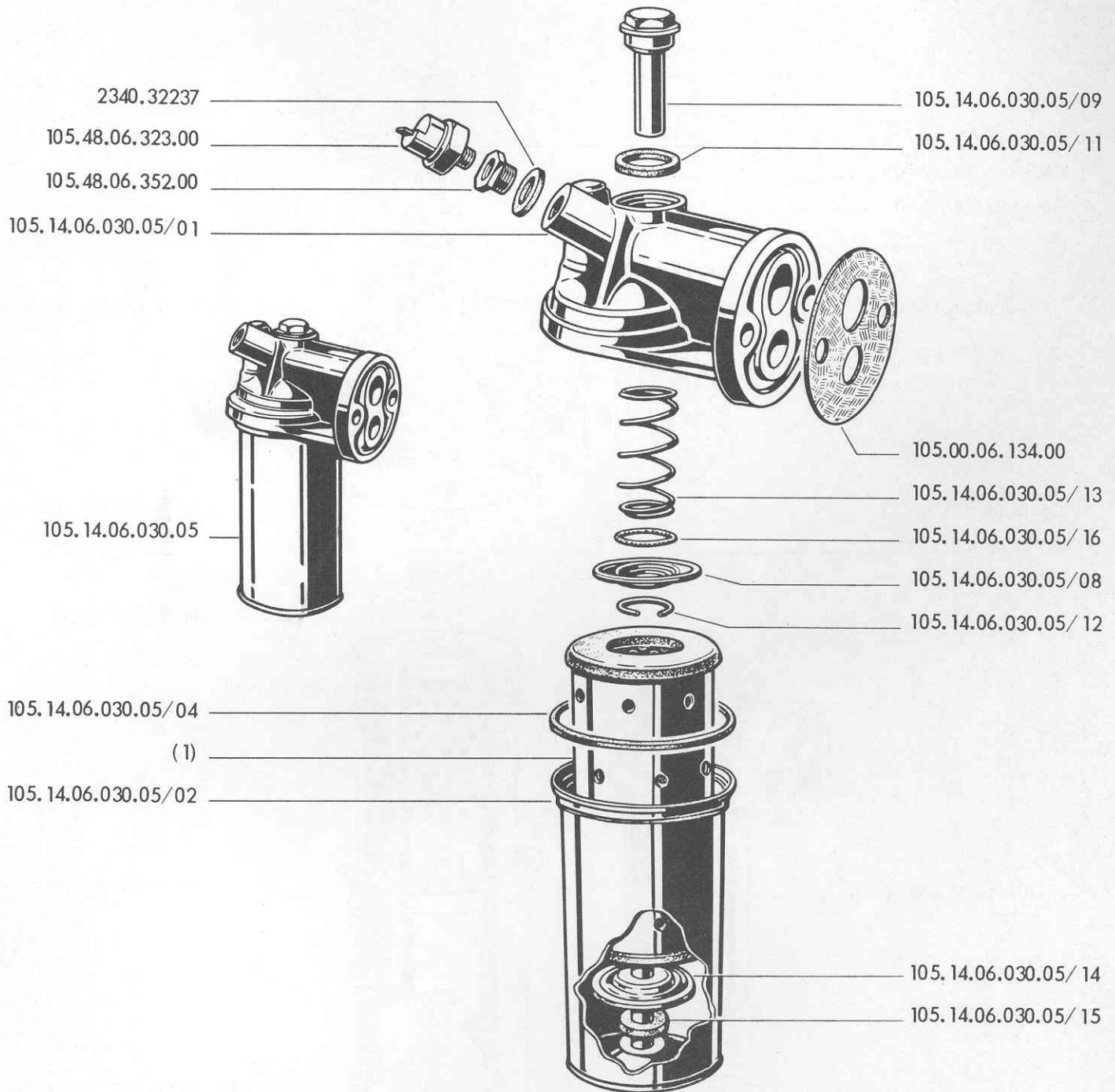

FILTRO OLIO FIAAM - FILTER
 Oil Filter, FIAAM-FILTER
 Filtre à Huile FIAAM-FILTER
 Fiaam-Filter-Ölfilter

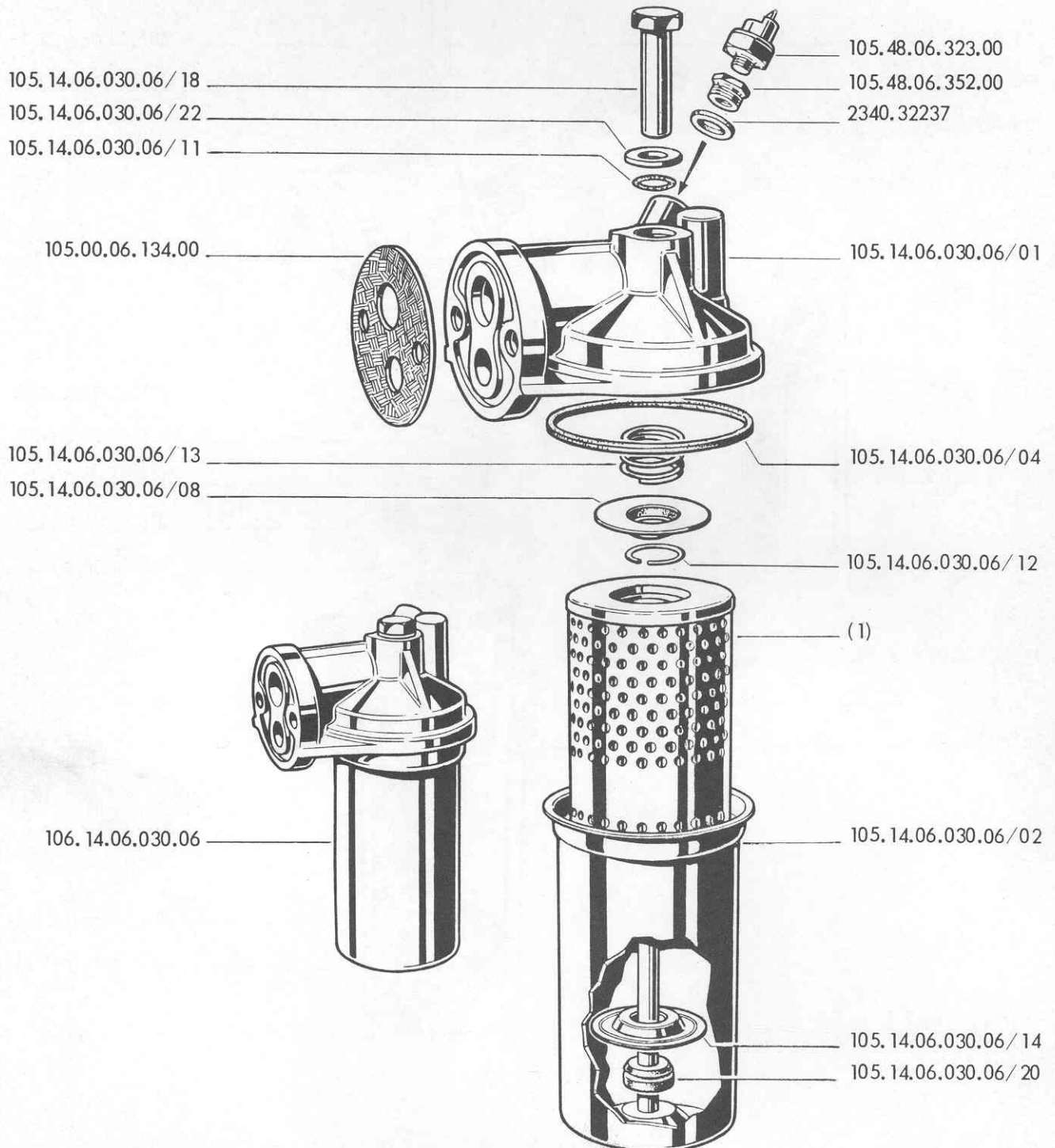

FIAAM OIL FILTER

Item No.	P.N.		Description	Quant.
	A L F A	F I A A M		
(1) {	105.14.06.030.06/03	475	ELEMENT, filter, FIAAM	1
	105.00.06.317.00		ELEMENT, filter, ELTO.	1
	105.14.06.030.06	1146	FILTER ASSY	1
	105.14.06.030.06/01	1199	FLANGE, filter mounting	1
	105.14.06.030.06/02	1200	HOUSING, filter element	1
	105.14.06.030.06/04	0370	GASKET, filter housing	1
	105.14.06.030.06/08	0369	SEAT, upper	1
	105.14.06.030.06/11	069	GASKET, nut	1
	105.14.06.030.06/12	333	RING	1
	105.14.06.030.06/13	0366	SPRING	1
	105.14.06.030.06/14	0368	SEAT, lower	1
	105.14.06.030.06/18	331	NUT.	1
	105.14.06.030.06/20	099	GASKET, lower, element	1
	105.14.06.030.06/22	332	WASHER, nut	1
	105.00.06.134.00		GASKET, filter to cylinder block	1
	105.48.06.323.00		SENDER, oil pressure	1
	105.48.06.352.00		ADAPTER, sender	1
	2340.32237		GASKET.	1

RAFFREDDAMENTO
COOLING SYSTEM
REFROIDISSEMENT
MOTORKUHLUNG

Tav. 29 - POMPA ACQUA E VENTILATORE	Pag. 78
Water pump and fan	
Pompe à eau et ventilateur	
Kühlwasserpumpe und Lüfter	
Tav. 30 - RADIATORE E TUBAZIONE ACQUA	» 80
Radiator and water hoses	
Radiateur et tuyauterie d'eau	
Kühler und Kühlwasserleitung	

POMPA ACQUA E VENTILATORE

Water pump and fan

Pompe à eau et ventilateur

Kühlwasserpumpe und Lüfter

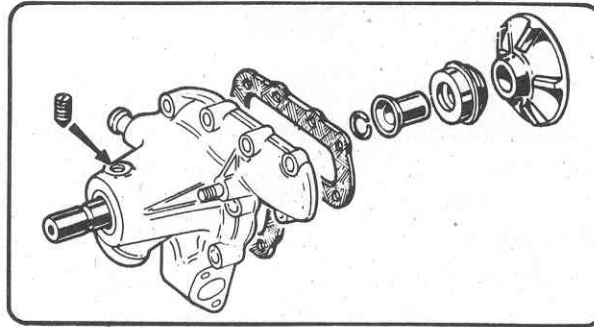

105.00.07.336.00

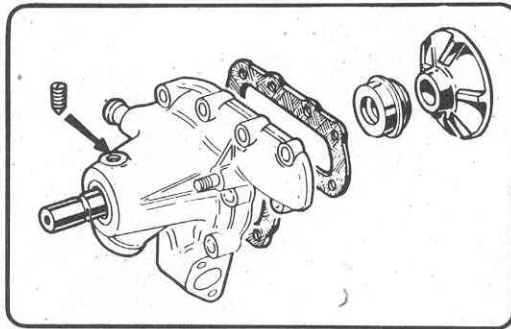

105.85.07.336.00

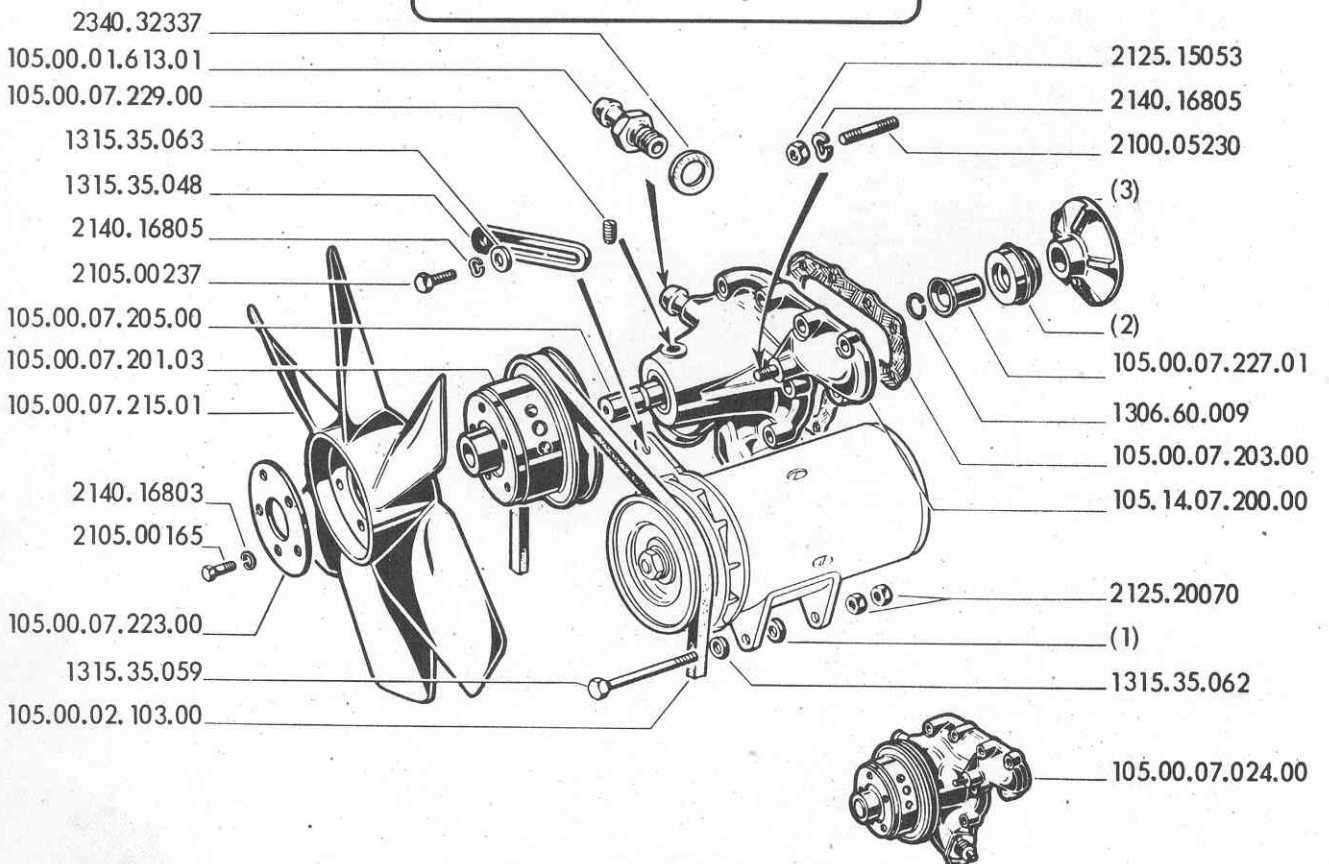

WATER PUMP AND FAN - PULLY AND GENERATOR SUPPORT

Item No.	P.N.	Description	Quant.
(1)	1315.35.061	SPACER, generator attaching: - 1 mm thick	as.r.
	1315.35.061/1	- 2 mm thick	as.r.
	1315.35.061/2	- 5 mm thick	as.r.
(2)	1306.60.002	PACKING, pump driving shaft: - for pump with slinger	1
	105.44.07.237.00	- for pump without slinger	1
(3)		IMPELLER:	
	105.00.07.204.02	- for pump with slinger	1
	105.44.07.204.00	- for pump without slinger	1
	1306.60.009	SNAP RING	1
	1315.35.048	LINK, generator attaching	1
	1315.35.059	SCREW, generator attaching	1
	1315.35.062	WASHER, generator attaching belt.	1
	1315.35.063	WASHER, generator attaching screw	1
	2100.05230	STUD, 8 x 1.25 x 8 x 1 x 27 mm	1
	2105.00165	SCREW, 6 x 1 x 18 mm.	5
	2105.00237	SCREW, 8 x 1.25 x 20 mm	1
	2125.15053	NUT, 8 x 1 mm	1
	2125.20070	NUT, 10 x 1 mm	2
	2140.16803	LOCKWASHER, 61 mm	5
	2140.16805	LOCKWASHER 8.1 mm	2
	2340.32337	GASKET, 16 x 22 mm	1
	105.00.01.613.01	ADAPTER, heating element	1
	105.00.02.103.00	BELT	1
	105.00.07.024.00	PUMP ASSY	1
	105.00.07.201.03	PULLEY, fan driving	1
	105.00.07.203.00	GASKET, pump body to front cover	1
	105.00.07.205.00	SHAFT, pump	1
	105.00.07.215.01	FAN	1
	105.00.07.223.00	PLATE, fan retaining	1
	105.00.07.227.01	SLINGER	1
	105.00.07.229.00	SETSCREW	1
	105.14.07.200.00	BODY, pump	1
	KIT, water pump overhaul		
105.00.07.336.00	- for pump with slinger	1	
105.85.07.336.00	- for pump without slinger	1	

Table 30

RADIATOR AND WATER HOSES

Item No.	P.N.	Description	Quant.
(1)	105.00.31.041.04	} alternative - up to s/no. 1230000 L.H.D. and 129200 R.H.D.	1
	105.00.31.041.06		1
	105.06.31.041.00	} alternative - from s/no. 1230001 L.H.D. and 1292001 R.H.D.	1
	105.06.31.041.01		1
(2)	105.14.31.042.00	SHROUD, fan } alternative	1
	105.00.31.042.06	SHROUD, fan }	1
	1356.80.019	WASHER, radiator attaching	4
	1356.80.020	PAD, rubber mounting, male	4
	1356.80.021	SPACER, mounting pad	4
	1356.80.022	PAD, rubber mounting, female	4
	2100.00240	SCREW, 8x 1.25 x 28 mm	4
	2120.15026	NUT, 5x0.8 mm	4
	2140.16672	WASHER, 5.3 mm	4
	2140.16802	LOCK WASHER, 5.1 mm	4
	2300.53220	CLAMP, hose	2
	2300.53221	CLAMP, hose	1
	2340.32235	GASKET, 14.2 mm	1
	101.00.31.410.00	PLUG, filter	1
	105.00.31.041.04/01	ADAPTER, water drain cock	1
	105.00.31.800.00	HOSE, radiator to pump	1
	105.02.31.908.00	HOSE, radiator to head	1
	105.14.31.418.00	COCK, water drain - 14 x 1.5 mm thread	1

RADIATORE E TUBAZIONI ACQUA

Radiator and water hoses
Radiateur et tuyauterie d'eau
Kühler und Kühlwasserleitung

Tavola 30

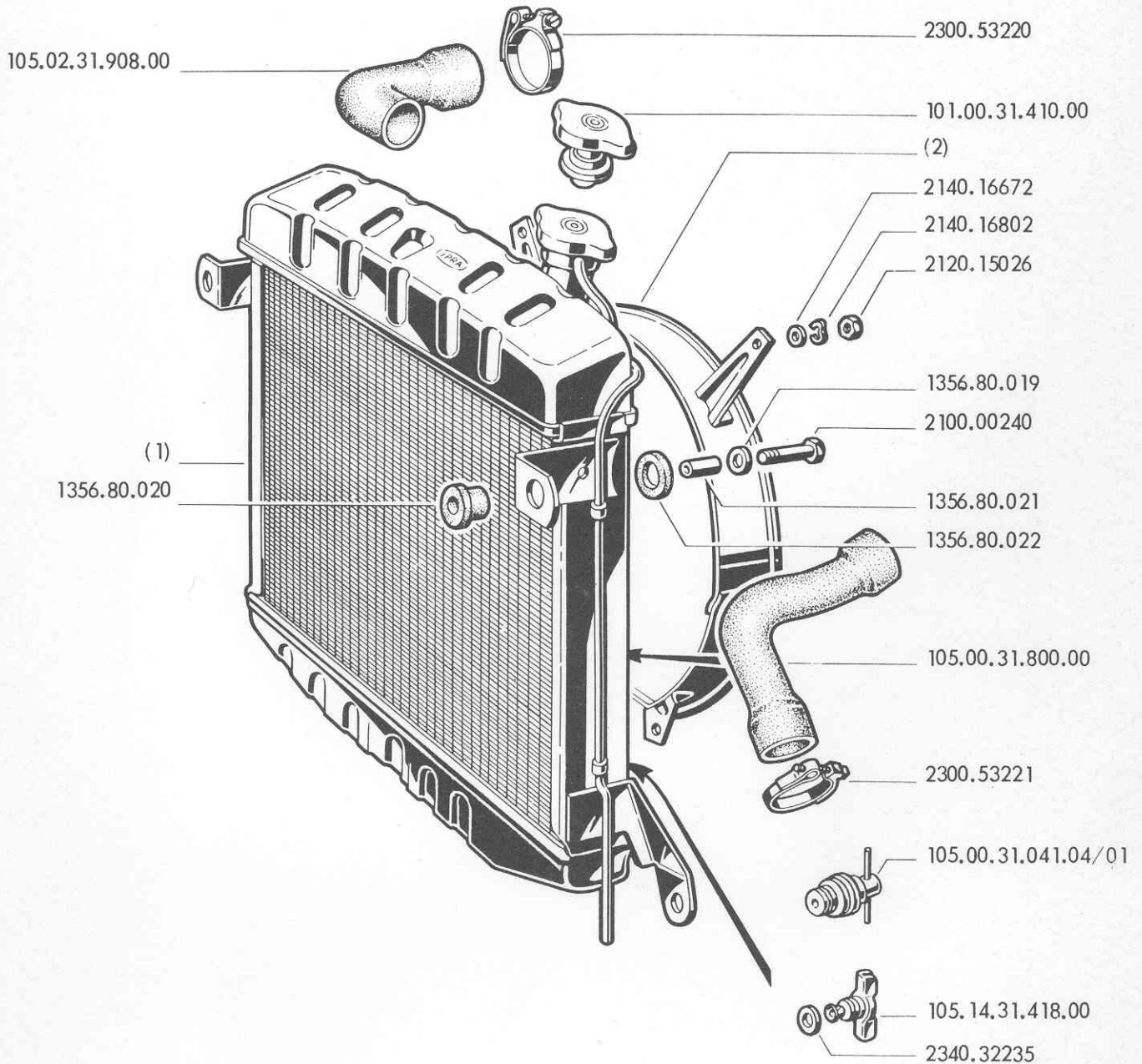

GUARNIZIONI DEL MOTORE

ENGINE SEALS
JOINTS DU MOTEUR
MOTORDICHTUNGEN

Tav. 31 - GUARNIZIONI DEL MOTORE Pag. 84

Engine seals, gasket, etc.

Jointes du moteur

Motordichtungen

GUARNIZIONI DEL MOTORE

Engine seals, gaskets, etc.

Jointes du moteur

Motordichtungen

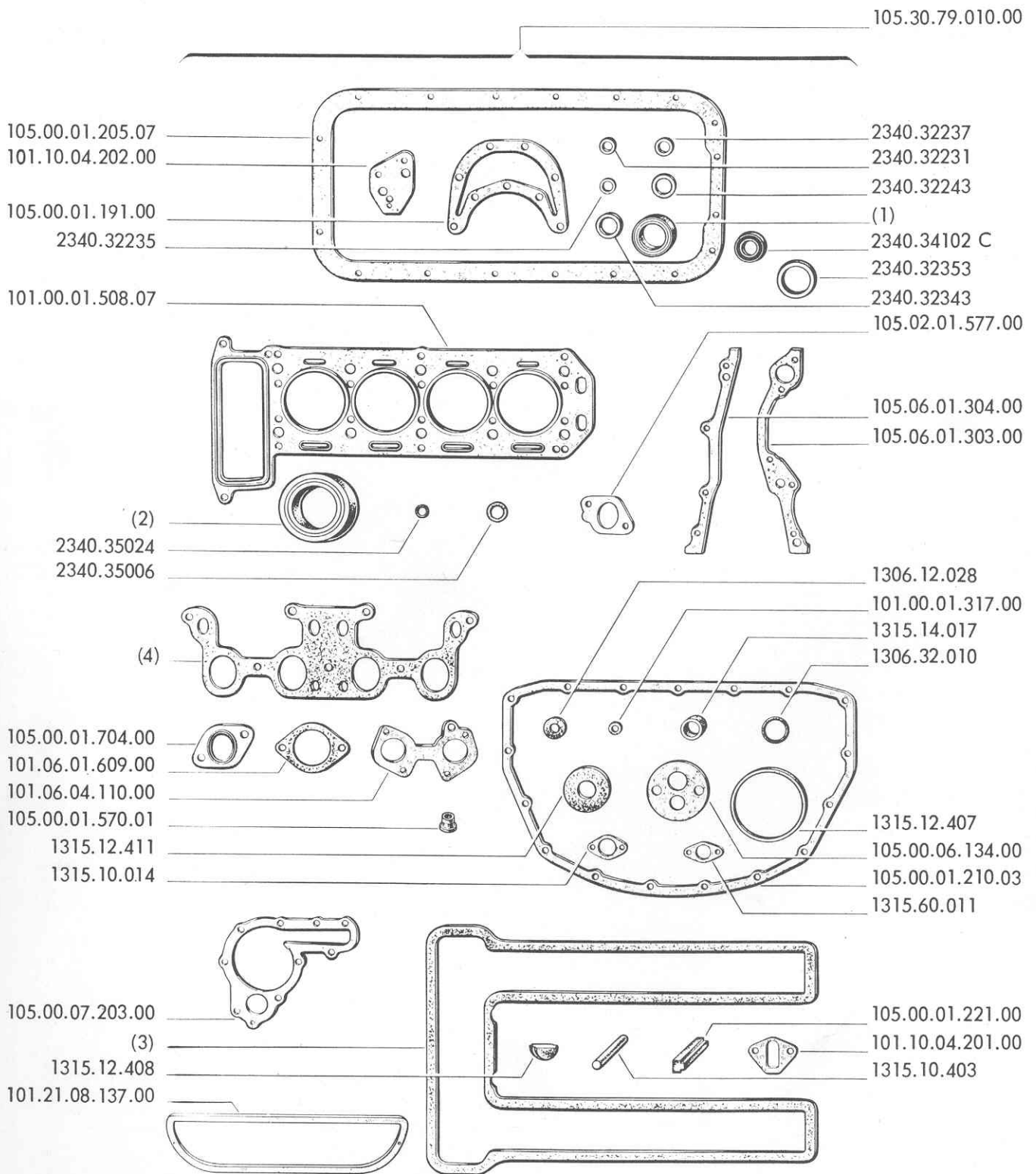

ENGINE SEALS, GASKETS, ETC.

Item No.	P.N.	Description	Quant.
(1)	{ 105.00.01.176.00	PACKING, front	alternative 1
	{ 105.00.01.176.01	PACKING, front	
(2)	{ 105.00.01.177.00	PACKING, rear	alternative 1
	{ 105.00.01.177.01	PACKING, rear	
		GASKET:	
(3)	{ 105.00.01.507.02	- without front attachment holes	1
	{ 105.14.01.507.01	- with front attachment holes	1
		GASKET, intake manifold	
(4)	{ 1315.44.009	- up to s/ no. 1211000 L.H.D. & 1290250 R.H.D.	1
	{ 105.39.01.601.00	- from s/ no. 1211001 L.H.D. & 1290251 R.H.D.	1
	1306.12.028	WASHER, camshaft cover knob	6
	1306.32.010	RING, distributor sealing	1
	1315.10.014	GASKET, vent pipe elbow	1
	1315.10.403	PLUG, sealing	2
	1315.12.407	«O» RING	4
	1315.12.408	SEAL, rubber	2
	1315.12.411	GASKET, oil filler plug	1
	1315.14.017	FELT, crankshaft bushing	1
	1315.60.011	GASKET, tachometer drive	1
	2340.32231	RING, sealing	1
	2340.32235	GASKET, air bleed screw	1
	2340.32237	GASKET, water thermometer sender	1
	2340.32243	GASKET, sump drain plug	1
	2340.32343	GASKET, pipe plug	5
	2340.32353	GASKET, vacuum connection plug	1
	2340.34102 C	PACKING, tachometer drive	1
	2340.35006	«O» RING, cylinder head gasket	6
	2340.35024	«O» RING, front cover oil passage	1
	101.00.01.317.00	RING, sealing, oil passage	1
	101.00.01.508.07	GASKET, cylinder head	1
	101.06.01.609.00	GASKET, carburettor	4
	101.06.04.110.00	GASKET, carburettor to air intake	1
	101.10.04.201.00	GASKET, fuel pump to mounting	2
	101.10.04.202.00	GASKET, pump mounting flange to support	1
	101.21.08.137.00	GASKET, air intake cover	1
	105.00.01.191.00	GASKET, rear cover	1
	105.00.01.205.07	GASKET, oil sump to crankcase	1
	105.00.01.210.03	GASKET, sump bottom	1
	105.00.01.221.00	SEAL, rubber, oil sump	1
	105.00.01.570.01	RING, sealing, intake valve guide	4
	105.00.01.704.00	GASKET, exhaust manifold	4
	105.00.06.134.00	GASKET, filter to cylinder block	1
	105.00.07.203.00	GASKET, water pump to cover	1
	105.02.01.577.00	GASKET, vent	1
	105.06.01.303.00	GASKET, front cover, exhaust side	1
	105.06.01.304.00	GASKET, front cover, intake side	1
	105.30.79.010.00	KIT, seal, engine overhaul	1

FRIZIONE - CAMBIO DI VELOCITA'

CLUTCH - GEARBOX
EMBAYAGE - BOITE DE VITESSES
KUPPLUNG - WECHSELGETRIEBE

- Tav. 32 - FRIZIONE (fino alla vettura 1230000 g.s. e 1292000 g.d.) Pag. 88**
Clutch (up to s/no. 1230000 L.H.D. and 1292000 R.H.D.)
Embrayage (jusqu'à la voiture n. 1230000 D. à G. et n. 1292000 D. à D.)
Kupplung (Nr. 1230000 LL und 1292000 RL)
- Tav.32/1-FRIZIONE (dalla vettura 1230001 g.s. e 1292001 g.d.) » 89/1**
Clutch (from car s/no. 1230001 L.H.D. and 1292001 R.H.D.)
Embrayage (depuis la voiture n. 1230001 D. à G. et n. 1292001 D. à D.)
Kupplung (ab Fahrgestell -Nr. 1230001 LL und 1292001 RL)
- Tav.32/2-SERBATOIO E TUBAZIONI COMANDO IDRAULICO FRIZIONE (dalla vettura 1230001 g.s. e 1292001 g.d.) » 89/3**
Clutch fluid reservoir and piping (from car s/no. 1230001 L.H.D. and 1292001 R.H.D.)
Réservoir et tuyauteries de commande hydraulique d'embrayage(depuis la voiture n.1230001 D. à G. et n. 1292001 D. à D.)
Behälter und Leitungen für Hydraulische Kupplungsbetätigung (ab Fahrgestell - Nr.1230001 LL und 1292001 RL)
- Tav.32/3-POMPA IDRAULICA COMANDO FRIZIONE (dalla vett. 1230001 g.s. e 1292001 g.d.). . . » 89/5**
Clutch master cylinder (from car s/no. 1230001 L.H.D. and 1292001 R.H.D.)
Maitre - cylindre de commande hydraulique d'embrayage (depuis la voiture n.1230001 D.à G. et n. 1292001 D. à D.)
Geberzylinder f.Hydr. Kupplungsbetätigung (ab Fahrgestell - Nr. 1230001 LL and 1292001 RL)
- Tav.32/4-CILINDRETTO COMANDO FRIZIONE (dalla vett. 1230001 g.s. e 1292001 g.d.) » 89/7**
Clutch slave cylinder (from car s/no. 1230001 L.H.D. and 1292001 R.H.D.)
Cylindre de débrayage (depuis la voiture 1230001 D. à G. et n. 1292001 D. à D.)
Nehmerzylinder f. Hydr.Kupplungsbetätigung (ab Fahrgestell - Nr. 1230001 LL und 1292001 RL)
- Tav. 33 - CAMBIO DI VELOCITA' - SCATOLA E COPERCHI » 90**
Gearbox - casing and covers
Boite de vitesses - Carters et couvercles
Wechselgetriebe - Gehäuse und Deckel
- Tav. 34 - CAMBIO DI VELOCITA': RUOTISMI DELL'ALBERO PRESA DIRETTA E ALBERO PRIMARIO » 94**
Gearbox: direct drive shaft and mainshaft gears
Boite de vitesses: Pignonnerie de l'arbre de prise directe et de l'arbre primaire
Wechselgetriebe - Radsatz der Antriebswelle und der Hauptwelle
- Tav. 35 - CAMBIO DI VELOCITA': RUOTISMI DELL'ALBERO SECONDARIO E RETROMARCIA » 96**
Gearbox: Layshaft and reverse gears
Boite de vitesses: Pignonnerie de l'arbre secondaire et de marche AR
Wechselgetriebe - Radsatz der Vorgelegewelle und Rückwärtsgang

Gearbox controls

Commandes de boîte de vitesses

Getriebeschaltung

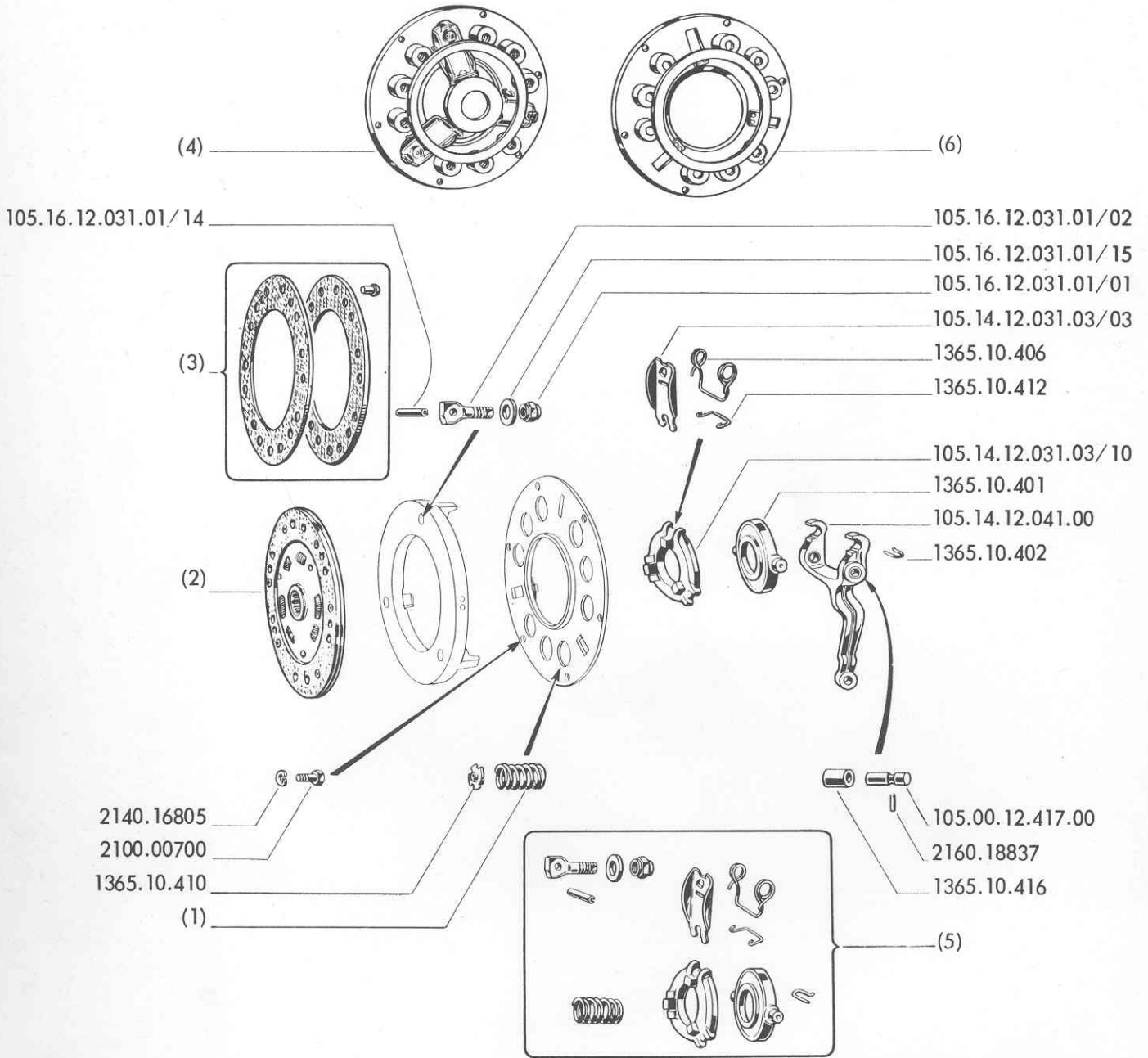

CLUTCH (up to s/no. 1230000 L.H.D. and 1292000 R.H.D.)

Item No.	P.N.	Description	Quant.
(1)	1365.10.409	SPRING, pressure plate	6
	105.14.12.031.03/11	SPRING, pressure plate - up to s/no. 1214000 and desultorily up to s/no. 1214739 L.H.D. - for R.H.D. up to s/no. 1290542	3
(2)	105.14.12.031.04/11	- after the above serial numbers	3
	105.00.12.032.00	PLATE, driven } alternative	1
(3)	105.14.12.032.00	PLATE, driven } alternative	1
	105.00.12.032.00/50	FACING & RIVET SET, driven plate } alternative	1
(4)	105.14.12.032.00/50	FACING & RIVET SET, driven plate } alternative	1
		CLUTCH ASSY:	
(5)	105.14.12.031.04	- standard	1
	105.11.12.031.02	- reinforced - optional	1
(6)		KIT, clutch repair:	
	105.14.12.031.03/50	- up to s/no. 1214000 and desultorily up to s/no. 1214739 L.H.D. - for R.H.D. up to s/no. 1290542	1
	105.14.12.031.04/50	- after the above serial numbers	1
(6)		SPRING SEAT & REINFORCING RING ASSY:	
	105.14.12.055.00	- up to s/no. 1214000 and desultorily to s/no. 11214739 L.H.D.-for R.H.D. up to s/no. 1290542.	1
	105.14.12.055.01	- after the above serial numbers	1
	1365.10.401	BEARING, throwout	1
	1365.10.402	RETAINER, yoke	2
	1365.10.406	SPRING, lever return	3
	1365.10.410	SEAT, spring.	9
	1365.10.412	RETAINER	3
	1365.10.416	BUSHING, yoke	2
	2100.00700	SCREW, 8 x 1 x 16 mm	6
	2140.16805	LOCKWASHER, 8.2 mm	6
	2160.18837	PIN, yoke shaft.	2
	105.00.12.417.00	SHAFT, yoke.	2
	105.14.12.031.03/03	LEVER, toggle	3
	105.14.12.031.03/10	FLANGE, thrust	1
	105.14.12.041.00	YOKE	1
	105.16.12.031.01/01	NUT, rocking pin	3
	105.16.12.031.01/02	PIN, rocking, lever	3
	105.16.12.031.01/14	PIVOT, rocking pin	3
	105.16.12.031.01/15	WASHER, rocking pin nut	3

CLUTCH (from s/no. 1230001 L.H.D. & 1292001 R.H.D.)

Item No.	P.N.	Description	Quant.
(1) {	105.48.12.042.01	THROWOUT BEARING: - up to s/no 1230000 L.H.D. & 1292000 R.H.D.	1
	105.48.12.042.02	- from s/ no 1230001 L.H.D. & 1292001 R.H.D.	1
	2100.00700	SCREW, 8 x 1 x 16 mm.	6
	2140.16805	WASHER, 8.2 mm	6
	105.41.12.032.00	DRIVEN PLATE	1
	105.41.12.402.00	SPRING	1
	105.41.12.413.00	WASHER	1
	105.41.12.032.00/50	FACING SET	1
	105.48.12.098.00	YOKE	1
	105.48.12.031.02	CLUTCH ASSY	1
	105.48.12.434.00	SPRING	1

FRIZIONE (dalla vettura 1230001 g.s. e 1292001 g.d.)

Clutch (from car s/no. 1230001 L.H.D. and 1292001 R.H.D)

Embrayage (depuis la voiture n. 1230001 D. à G. et n. 1292001 D. à D.)

Kupplung (ab Fahrgestell - Nr. 1230001 LL und 1292001 RL)

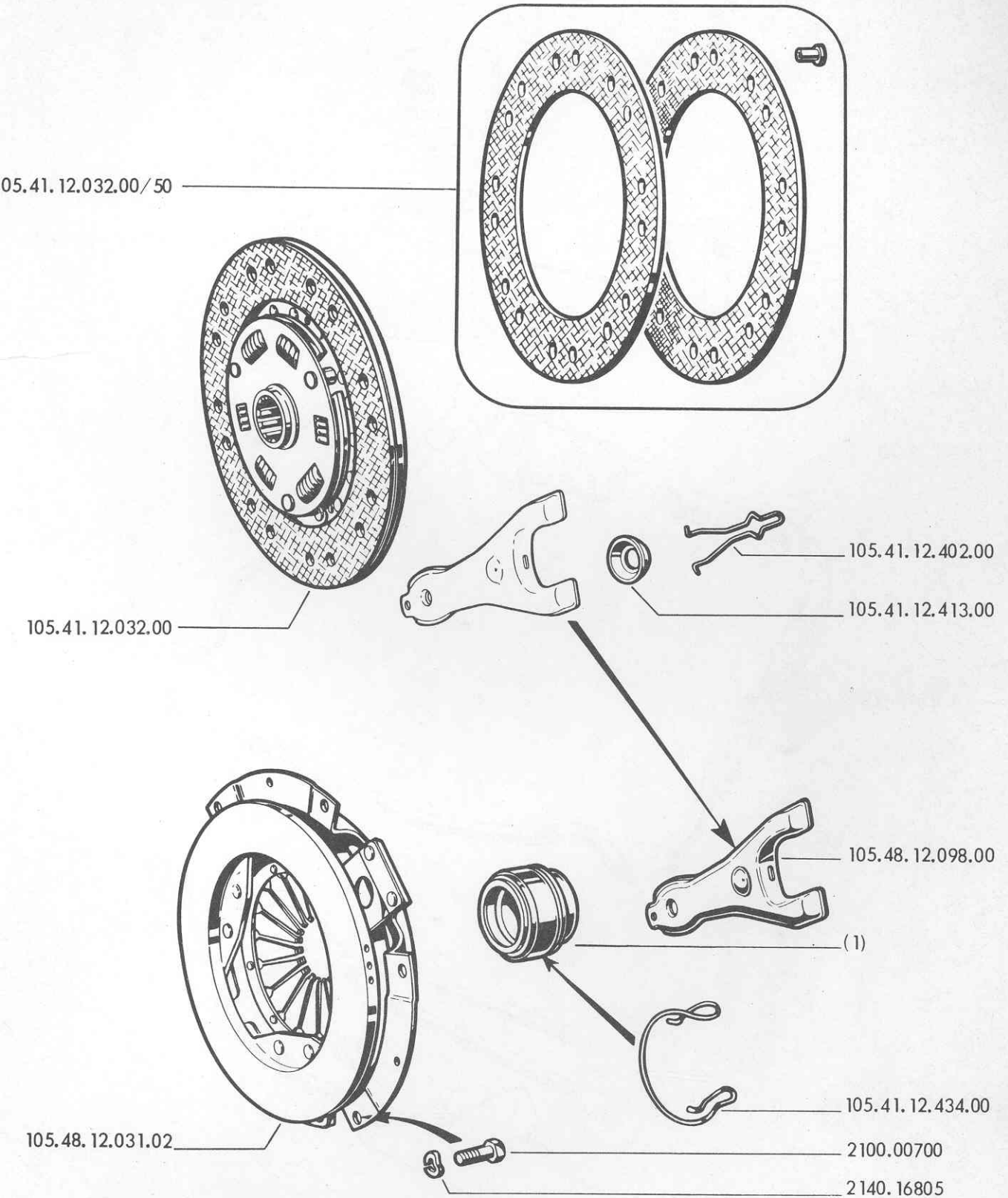

SERBATOIO E TUBAZIONI COMANDO IDRAULICO FRIZIONE (dalla vettura 1230001 g.s. e 1292001 g.d.)

Clutch fluid reservoir and piping (from car s/no. 1230001 L.H.D. and 1292001 R.H.D.)

Réservoir et tuyauteries de commande hydraulique d'embrayage (depuis la voiture n. 1230001 D. à G. et n. 1292001 D. à D.)

Behälter und Leitungen für Hydraulische Kupplungsbetätigung (ab Fahrgestell - Nr. 1230001 LL und 1292001 RL)

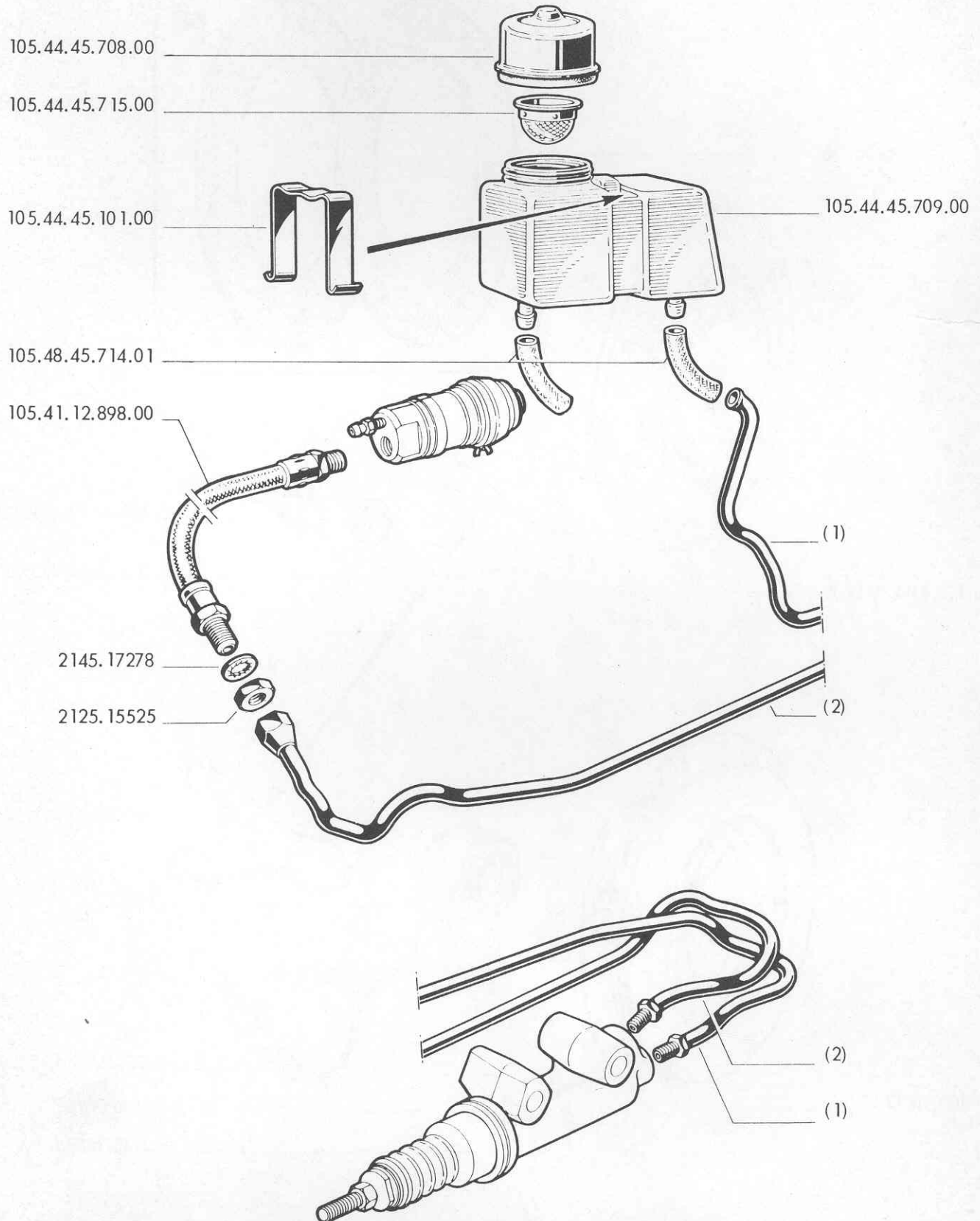

CLUTCH FLUID RESERVOIR AND PIPING (from s/ no. 1230001 L.H.D. & 1292991 R.H.D.)

Item No.	P.N.	Description	Quant.
(1) {	105.48.12.090.00	PIPE: - for L.H.D.	1
	105.49.12.090.00	- for R.H.D.	1
(2) {	105.48.12.091.00	- for L.H.D.	1
	105.28.12.091.00	- for R.H.D.	1
	2125.15525	NUT, 12 x 1	1
	2145.17278	WASHER, 12,5	1
		HOSE:	
	105.41.12.898.00	- master cylinder outlet pipe to slave cylinder	1
	105.48.45.714.01	- reservoir to master cylinder inlet pipe	2
	105.44.45.101.00	CLAMP	1
	105.44.45.708.00	PLUG	1
	105.44.45.709.00	RESERVOIR	1
	105.44.45.715.00	STRAINER	1

CLUTCH MASTER CYLINDER (from s/no. 1230001 L.H.D. & 1292991 R.H.D.)

Item No.	P.N.		Description	Quant.
	A L F A	B O N A L D I		
2100.20254			SCREW, 10 x 1.25 x 96 mm	2
2120.15488			NUT, 9 x 1.25 mm	1
2120.20055			NUT, 10 x 1 mm	2
2140.16807			WASHER, 10,2 mm	2
105.14.45.020.06/10		14 - 18034/0	WASHER,	1
105.14.45.020.06/11		14 - 18038/0	RETAINER RING	1
105.14.45.020.06/13		10 - 18055/0	MAIN SPRING	1
105.14.45.020.06/14		14 - 18042/0	SEAT	1
105.14.45.020.06/18		14 - 18049/3	VALVE SPRING	1
105.14.45.020.06/25		14 - 18309/0	PLUNGER ASSY	1
105.41.12.051.00/07		14 - 05593	DUST BELLOWS	1
105.41.12.051.00/19		14 - 18320/1	POPPET VALVE	1
105.41.12.051.00/24		14 - 18318/2	PISTON ASSY.	1
105.41.12.051.00/28			OVERHAUL KIT	1
105.41.12.051.00/29		14 - 05571	SMALL RING	1
105.41.12.051.00/30		14 - 05572	LARGE RING	1
105.48.12.051.01		14 - 05575	CYLINDER ASSY	1
105.09.12.020.09/04		14 - 05631	PUSH ROD	1
105.09.12.020.02/27		14 - 05630	NUT	1

POMPA IDRAULICA COMANDO FRIZIONE (dalla vett. 1230001 g.s. e 1292001 g.d.)

Clutch master cylinder (from car s/no. 1230001 L.H.D. and 1292001 R.H.D.)

Maître-cylindre de commande hydraulique d'embrayage (depuis la voiture n. 1230001

D. a G. et n. 1292001 D. a D.

Geberzylinder f. hydr. Kupplungsbetätigung (ab Fahrgestell-Nr. 1230001 LL und 1292001 RL

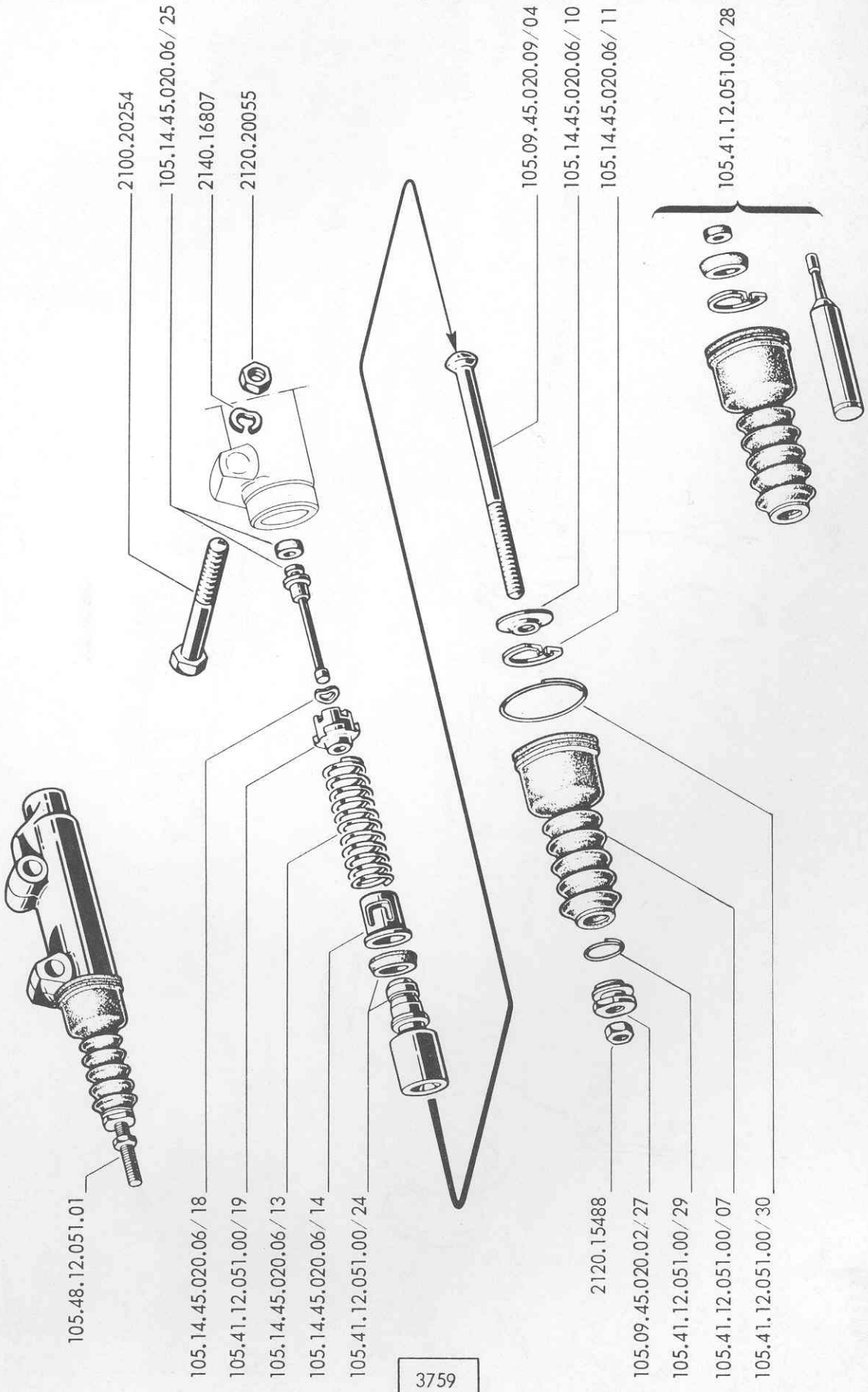

CILINDRO COMANDO FRIZIONE (dalla vett. 1230001 g.s. e 1292001 g.d.)
 CLutch slave cylinder (from car s/no 1230001 L.H.D. and 1292001 R.H.D.)
 Cylindre de débrayage (depuis la voiture 123001 D. a G. et n. 1292001 D. a D.)
 Nehmerzylinder f. hydr. Kupplungsbetätigung (ab Fahrgestell-Nr. 1230001 und 1292001 RL)

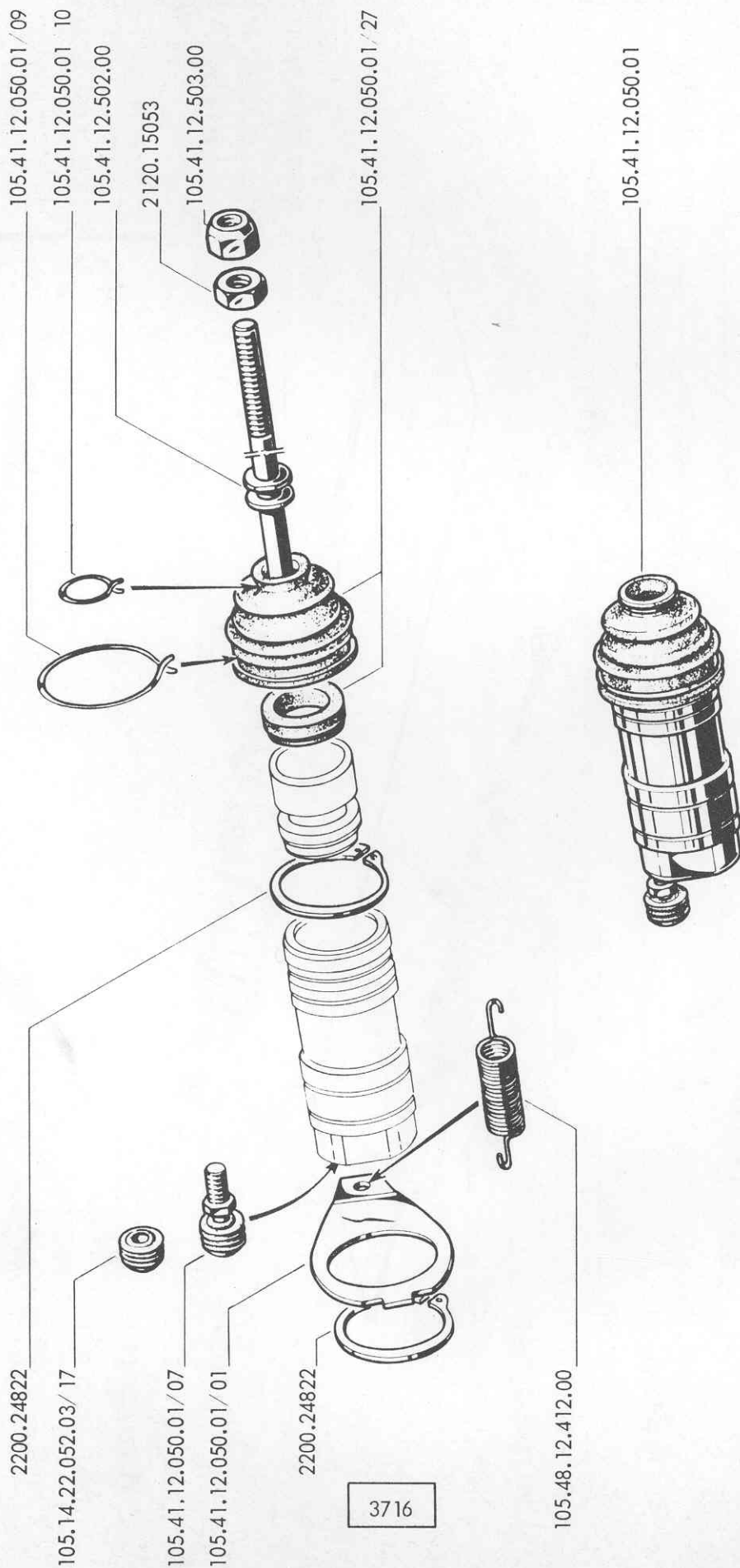

CLUTCH SLAVE CYLINDER (from s/ no. 1230001 L.H.D. & 1292001 R.H.D.)

Item No.	P.N.		Description	Quant.
	A L F A	A T E		
2120.15053			NUT, 8 x 1 mm	1
2200.24822			RETAINER RING	2
105.14.22.052.03/17		3.3590.0700.1	DUST BELLOWS	1
105.41.12.050.01		3.2525.1202.3	CYLINDER ASSY.	1
105.41.12.050.01/01			PLATE	1
105.41.12.050.01/27		3.0450.2507.2	SEAL KIT	1
105.41.12.050.01/07		3.3518.0100.2	BLEED SCREW	1
105.41.502.00			PUSH ROD	1
105.41.12.503.00			NUT	1
105.41.12.050.01/09		3.3458.0003.1	SNAP RING	1
105.41.12.050.01/10		3.3458.0005.1	SNAP RING	1
105.48.12.412.00			SPRING	1

CAMBIO DI VELOCITA' - SCATOLA E COPERCHI

Gearbox - casing and covers

Boite de vitesses - Carters et couvercles

Wechselgetriebe - Gehäuse und Deckel

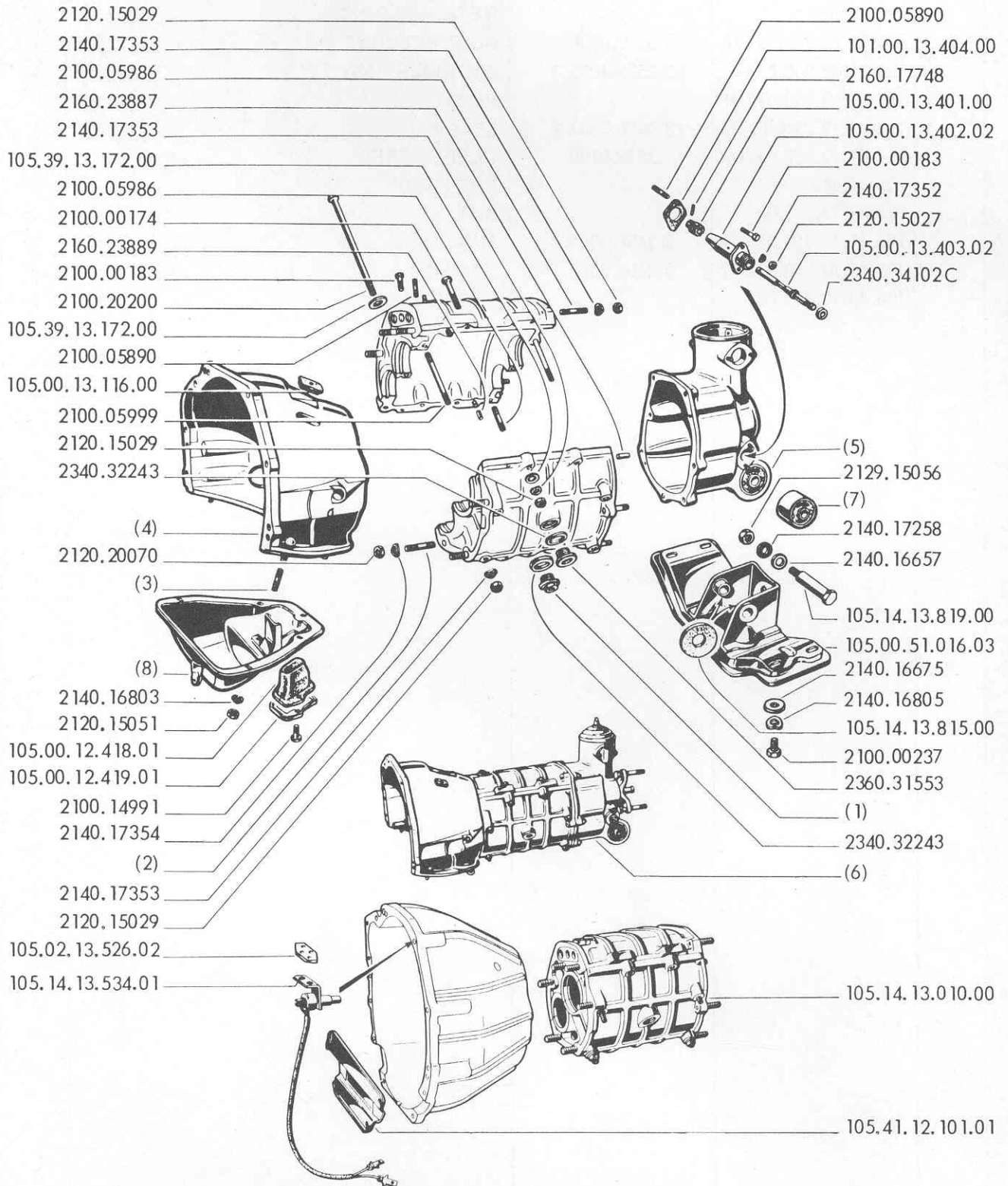

GEARBOX: CASING AND COVERS

Item No.	P.N.	Description	Quant.
(1)	1306.10.098	PLUG, magnetic	1
	1315.10.174	PLUG, magnetic } alternative	1
(2)	2100.06083	STUD, 10 x 1 x 10 x 1.5 x 45 mm	5
	2100.06082	STUD, 10 x 1 x 10 x 1.5 x 42 mm	1
(3)	2100.10937	STUD, 6 x 1 x 16 mm	2
	2100.05099	STUD, 6 x 1 x 19 mm	3
COVER, front:			
(4)	105.02.13.012.00	- up to car s/no 1211000 L.H.D. and 1290250 R.H.D.	1
	105.00.13.103.06	- from s/no 1211001 to s/no. 1230000 L.H.D. and from s/no. 1290251 to s/no. 1292000 R.H.D.	1
	105.41.13.012.02	- from s/no. 1230001 L.H.D. & 1292001 R.H.D.	1
COVER, rear:			
(5)	101.12.13.011.02	- up to car s/no 1211000 L.H.D. & 1290250 R.H.D.	1
	105.08.13.011.00	- from s/no. 1211001 to s/no. 1230000 L.H.D. and from s/no. 1290251 to s/no. 1292000 R.H.D.	1
	105.41.13.011.00	- from s/no. 1230001 L.H.D. 1292001 R.H.D.	1
GEARBOX ASSY, ratio 41:9			
(6)	105.30.13.001.00	- up to car s/no. 1211000 L.H.D. & 1290250 R.H.D.	1
	105.30.13.001.01	- from s/no. 1211001 to s/no. 1230000 L.H.D. and from s/no. 1290251 to s/no. 1292000 R.H.D.	1
	105.30.13.001.06	- from s/no. 1230001 L.H.D. & 1292001 R.H.D.	1
(7)	105.08.13.091.01	MOUNTING, rubber with slots	1
	1365.15.402	MOUNTING, rubber - optional	1
BASE, clutch cover			
(8)	105.14.13.008.01	- for L.H.D. cars	1
	105.01.13.008.00	- for R.H.D. cars	1
	2100.00183	SCREW, 6 x 1 x 19 mm	4
	2100.00714	BOLT, 8 x 1 x 50 mm	5
	2100.05890	STUD, 6 x 1 x 24 mm	8
	2100.05986	STUD, 8 x 1.25 x 8 x 1 x 46 mm	8
	2100.05999	STUD, 8 x 1.25 x 8 x 1 x 91 mm	2
	2100.14991	DRIVE SCREW, 5,5 x 13 mm	2
	2100.20200	BOLT, 8 x 1 x 195 mm	2
	2100.00237	SCREW, 8 x 1.25 x 20 mm	2
	2120.15027	NUT, 6 x 1 mm	2
	2120.15029	NUT, 8 x 1 mm	17
	2120:15051	NUT, 6 x 1 mm	5
	2120.15056	NUT, 12 x 1.5 mm	1
	2120.20070	NUT, 10 x 1 mm	6
	2140.16657	WASHER, 13 mm	1
	2140.16675	WASHER, 8,4 mm	4
	2140.16803	LOCKWASHER, 6.1 mm	5
	2140.16805	LOCKWASHER, 8.2 mm	4

Table 33

GEARBOX: CASING AND COVERS

Item No.	P.N.	Description	Quant.
	2140.17258	WASHER, 12.5 mm	1
	2140.17352	WASHER, 6,4 mm	2
	2140.17353	WASHER, 8,4 mm	17
	2140.17354	WASHER, 10,5 mm	6
	2160.17748	PIN, 2,5 x 14 mm	1
	2160.23887	DOWEL PIN, cover	2
	2160.23889	DOWEL PIN, half - casings	2
	2340.32243	RING, sealing, 22.2 mm	2
	2340.34102	PACKING, speedometer drive	1
	2360.31553	PLUG, 22 x 1.25 mm	1
	101.00.13.404.00	GASKET, speedometer drive	1
	105.00.12.418.01	GUARD, clutch lever	1
	105.00.12,419.01	FRAME, guard securing	1
	105.00.13.116.00	COVER, clutch inspection	1
	105.00.13.401.00	PINION, speedometer drive	1
	105.00.13.402.02	BRACKET, speedometer drive	1
	105.00.13.403.02	SHAFT speedometer drive	1
	105.00.51.016.03	SUPPORT, engine/gearbox unit	1
	105.02.13.526.02	BRACKET, back-up light switch	1
	105.14.13.010.00	HALF - CASING, gearbox	1
	105.13.13.534.01	SWITCH, back-up light	1
	105.14.13.815.00	WASHER, gearbox attaching	2
	105.14.13.819.00	BOLT, gearbox attaching	1
	105.39.13.172.00	WASHER, half-casing joining bolt	6
	105.41.12.101.01	PROTECTION	1

CAMBIO DI VELOCITA': RUOTISMI DELL'ALBERO PRESA DIRETTA E ALBERO PRIMARIO

Gearbox: direct drive shaft and mainshaft gears

Boite de vitesses: Pignonnerie de l'arbre de prise directe et de l'arbre primaire

Wechselgetriebe - Radsatz der Antriebswelle und der Hauptwelle

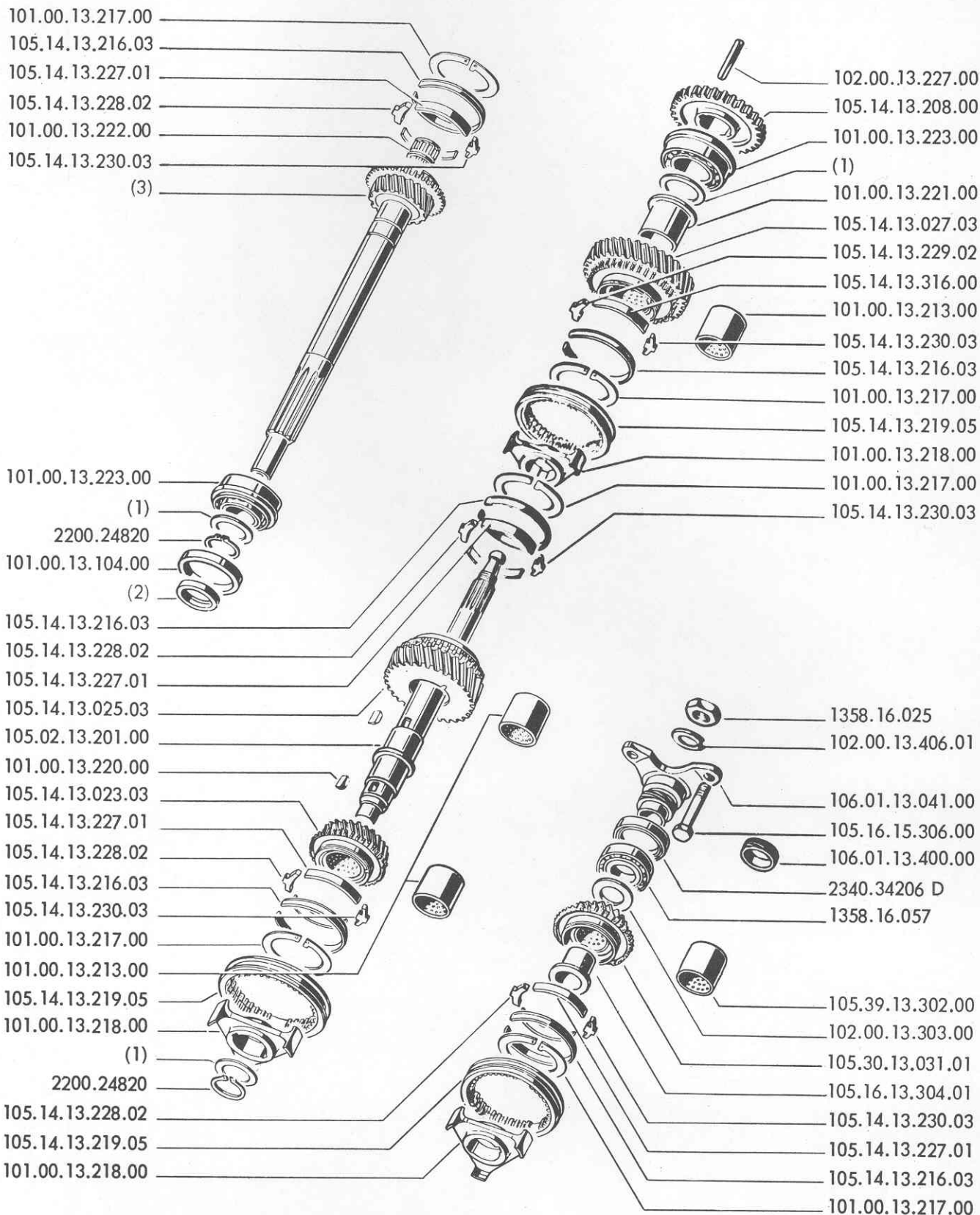

GEARBOX: DIRECT DRIVE SHAFT AND MAINSHAFT GEARS

Item No.	P.N.	Description	Quant.
(1)	101.00.13.225.00	SHIM: - 0.2 mm thick	as.r.
	101.00.13.225.01	- 0.5 mm thick	as.r.
	101.00.13.225.02	- 1.0 mm thick	as.r.
	101.00.13.225.03	- 1.1 mm thick	as.r.
	101.00.13.225.04	- 1.2 mm thick	as.r.
(2)	2340.34261 D	PACKING, seal: - up to s/no. 1230000 L.H.D. & 1292000 R.H.D.	1
	105.41.13.413.00	- from s/no. 1230001 L.H.D. & 1292001 R.H.D.	1
(3)	105.14.13.021.03	SHAFT, direct drive: - up to s/no. 1230000 L.H.D. & 1292000 R.H.D.	1
	105.41.13.021.00	- from s/no. 1230001 L.H.D. & 1292001 R.H.D.	1
	1358.16.025	NUT, yoke attaching	1
	1358.16.057	BEARING, maishaft	1
	2200.24820	RING, retainer	2
	2340.34206 D	PACKING, seal	1
	101.00.13.104.00	RING, centering	1
	101.00.13.213.00	BUSHING, 1st, 2nd, 3rd speed gear	3
	101.00.13.217.00	RING, retainer	5
	101.00.13.218.00	HUB, synchromesh	3
	101.00.13.220.00	KEY, hub	4
	101.00.13.221.00	SPACER, 1st speed gear	1
	101.00.13.222.00	CAGE, roller	1
	101.00.13.223.00	BEARING, direct drive shaft	2
	102.00.13.227.00	KEY, reverse gear	1
	105.39.13.302.00	BUSHING, 5th speed gear	1
	102.00.13.303.00	SHIM, 5th speed gear	1
	105.16.13.304.01	SPACER, 5th speed gear	1
	102.00.13.406.01	TABWASHER, mainshaft	1
	105.02.13.201.00	MAINSHAFT	1
	105.14.13.023.03	GEAR, 3rd speed	1
	105.14.13.025.03	GEAR, 2nd speed	1
	105.14.13.027.03	GEAR, 1st speed	1
	105.14.13.208.00	GEAR, reverse	1
	105.14.13.216.03	RING, synchronizing	5
	105.14.13.219.05	SLEEVE, synchromesh	3
	105.14.13.227.01	STRIP, limiting	9
	105.14.13.228.02	QUADRANT, limiting	4
	105.14.13.229.02	QUADRANT, limiting	1
	105.14.13.230.03	QUADRANT, locating	5
	105.14.13.316.00	STRIP, limiting, 1st speed	1
	105.16.15.306.00	BOLT, yoke	3
	105.30.13.031.01	GEAR, 5th speed	1
106.01.13.041.00	YOKE, propeller shaft	1	
106.01.13.400.00	GEAR, speedometer drive	1	

Table 35

GEARBOX: LAYSHAFT AND REVERSE GEARS

Item No.	P.N.	Description	Quant.
	1356.16.010	BUSHING, reverse gear	1
	1356.16.108	WASHER, thrust	1
	1358.16.025	NUT, bearing securing	1
	2900.60734	BEARING, rear	1
	101.00.13.105.00	SHAFT, gear	1
	101.00.13.224.00	BEARING, front	1
	102.00.13.305.00	SLEEVE, keying gear to shaft	1
	102.00.13.306.00	TABWASHER	2
	105.00.13.206.00	PAIR OF GEARS	1
	105.02.13.028.00	LAYSHAFT	1
	105.14.13.029.00	GEAR, 5th speed	1
	105.14.13.260.00	BEARING, intermediate	1
	105.16.13.301.00	GEAR, 5th speed	1

CAMBIO DI VELOCITA': RUOTISMI DELL'ALBERO SECONDARIO E RETROMARCIA

Tavola 35

Gearbox: Layshaft and reverse gears

Boite de vitesses: Pignonnerie de l'arbre secondaire et de marche AR

Wechselgetriebe - Radsatz der Vorgelegewelle und Rückwärtsgang

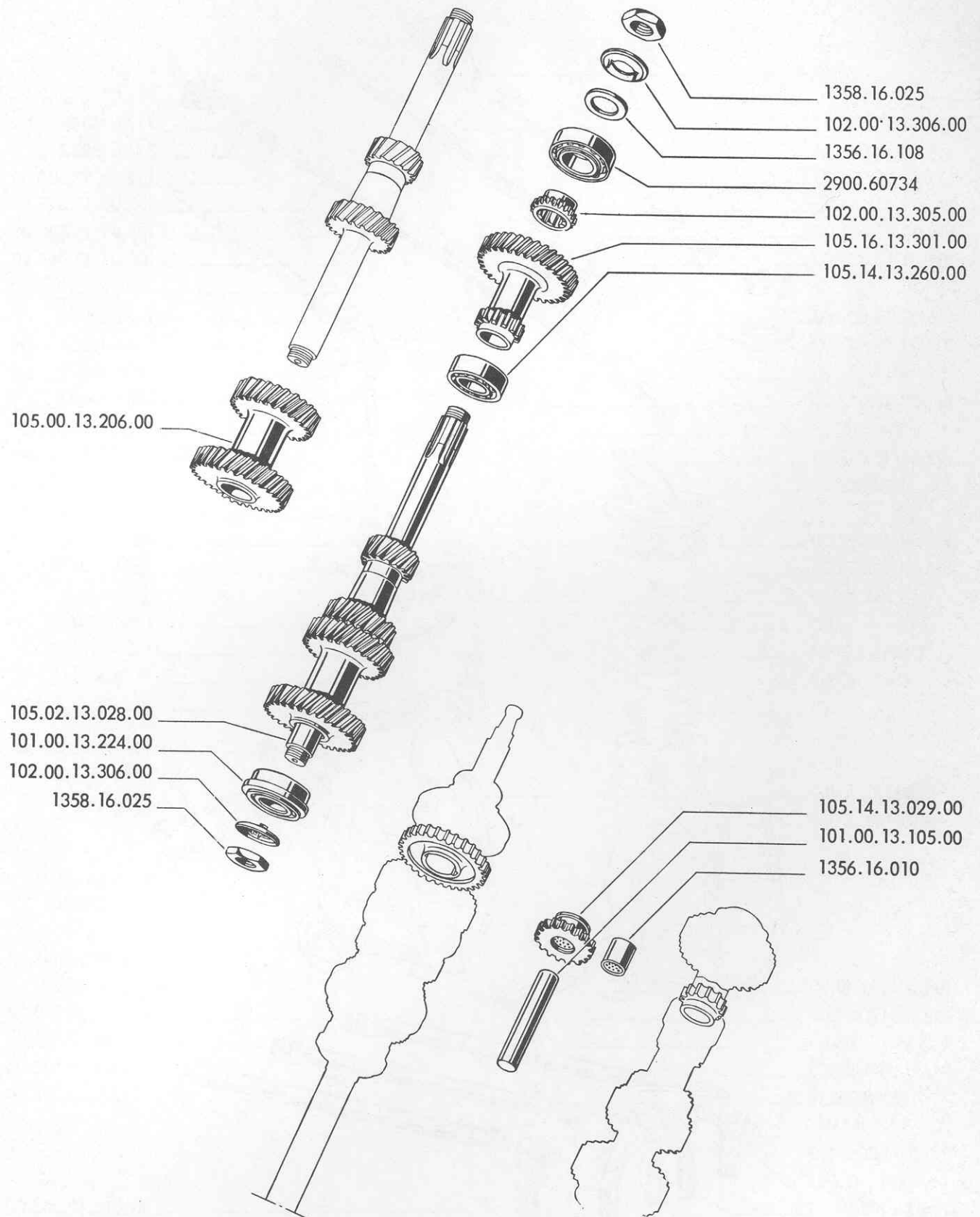

COMANDI DEL CAMBIO DI VELOCITA'

Gearbox controls

Commandes de boîte de vitesses

Getriebeschaltung

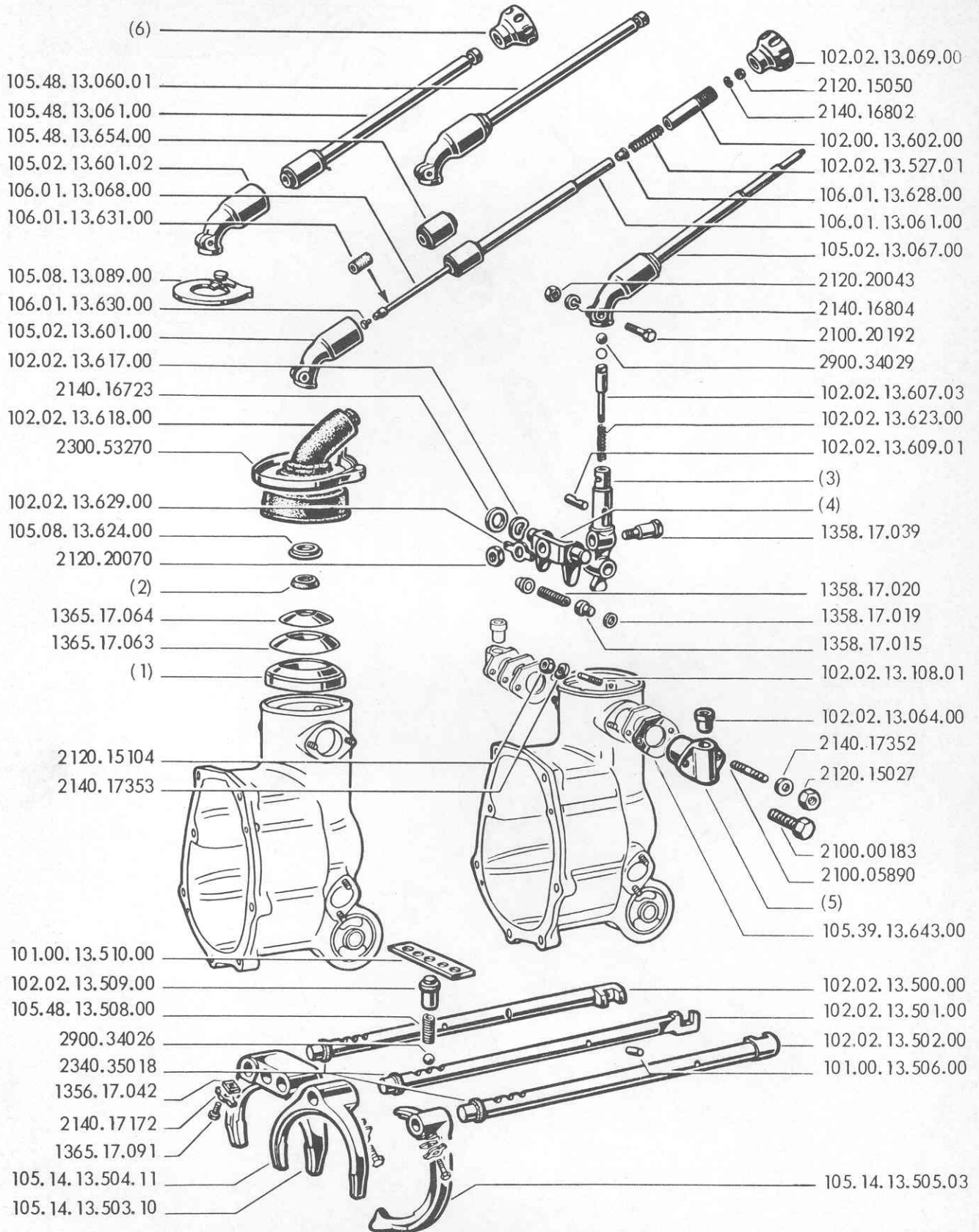

GEARBOX CONTROLS

Item No.	P.N.	Description	Quant.
(1)	1365.17.062	CAP, fixed: - for gearbox with reverse lock release	1
	105.08.13.906.00	- for gearbox with reverse safety pawl	1
(2)	102.02.13.627.00	PACKING: - for gearbox with reverse lock release	1
	105.08.13.627.00	- for gearbox with reverse safety pawl	1
(3)	105.02.13.606.00	SWIVEL, gearshift: - for gearbox with reverse lock release	1
	105.08.13.606.00	- for gearbox with reverse safety pawl	1
(4)	102.02.13.613.00	TRUNNION, gearshift swivel: - for gearbox with reverse lock release	1
	105.06.13.613.00	- for gearbox with reverse safety pawl	1
(5)	105.06.13.616.00	BEARING, trunnion	2
	105.39.13.616.01	BEARING, trunnion (to be fitted with shims for proper adjustment)	2
(6)	105.02.13.069.01	KNOB, gear lever	1
	105.57.13.069.00	KNOB, gear lever - for export to USA	1
	1356.17.042	PLATE, locking	3
	1358.17.015	PLUNGER, gearshift swivel	2
	1358.17.019	WASHER, swivel plunger	1
	1358.17.020	SPRING, swivel plunger	1
	1358.17.039	PIVOT PIN, swivel	1
	1365.17.063	CAP, movable, intermediate	1
	1365.17.064	CAP, movable, outer	1
	1365.17.091	SCREW, fork securing	3
	105.48.13.654.00	BUSHING, rubber, gear lever	1
	2100.00183	SCREW, 6 x 1 x 19 mm	4
	2100.05890	STUD, 6 x 1 x 24 mm	2
	2100.20192	BOLT, 7 x 1 x 30 mm	1
	2120.15027	NUT, 6 x 1 mm	6
	2120.15050	NUT, 5 x 8 mm	1
	2120.15104	NUT, 8 x 1.25 mm	1
	2120.20043	NUT, 7 x 1 mm	1
	2120.20070	NUT, 10 x 1 mm	1
	2140.16723	WASHER, 15 mm	1
	2140.16802	LOCKWASHER, 5.1 mm	1
	2140.16804	LOCKWASHER, 7.1 mm	1
	2140.17172	TABWASHER, 6,4 mm	3
	2140.17352	SPRINGWASHER, 6,4 mm	4
	2140.17353	SPRINGWASHER, 8,4 mm	1
	2300.53270	CLAMP	1
	2340.35018	«O» RING, striking rod	3
	2900.34026	BALL, trigger	3

Table 36

GEARBOX CONTROLS

Item No.	P. N.	Description	Quant.
	2900.34029	BALL, gearshift lever	2
	101.00.13.506.00	ROLLER, interlock	3
	101.00.13.510.00	PLATE, spring seat retaining	1
	102.02.13.064.00	PLUG, vent	2
	102.02.13.069.00	KNOB, gear lever	1
	102.02.13.108.01	DOWEL, reverse lock	1
	102.02.13.500.00	ROD, striking, 1st, & 2nd speed gear	1
	102.02.13.501.00	ROD, striking, 3rd & 4th speed gear	1
	102.02.13.502.00	ROD, striking, reverse & 5th gear	1
	102.02.13.527.01	SPRING, reverse lock release	1
	102.02.13.509.00	SEAT, trigger ball	3
	102.02.13.602.00	SLEEVE, rod release	1
	102.02.13.606.03	PLUNGER, reverse lock release	1
	102.02.13.609.01	PIN, reverse, lock	1
	102.02.13.617.00	WASHER, trunnion	1
	102.02.13.618.00	BOOT	1
	102.02.13.623.00	SPRING, lock release plunger.	1
	102.02.13.629.00	TABWASHER.	1
	105.48.13.060.01	LEVER ASSY, gear	1
	105.48.13.061.00	LEVER	1
	105.02.13.067.00	LEVER ASSY, gear	1
	105.02.13.601.00	ADAPTER, gear lever	1
	105.02.13.601.02	ADAPTER, gear lever	1
	105.08.13.089.00	PAWL, safety, reverse gear	1
	105.08.13.624.00	SPACER.	1
	105.14.13.503.10	FORK, 1st. & 2nd gear	1
	105.14.13.504.11	FORK, 3rd & 4th gear	1
	105.14.13.505.03	FORK, 5th & reverse gear	1
	105.39.13.643.00	SHIM, trunnion bearing.	4
	105.48.13.508.00	SPRING, trigger ball	3
	106.01.13.061.00	LEVER	1
	106.01.13.068.00	ROD, reverse lock release	1
	106.01.13.628.00	RUBBER, release rod	1
	106.01.13.630.00	PAD, rubber	1
	106.01.13.631.00	SLEEVE, rubber, rod	1

ALBERI DI TRASMISSIONE - PONTE POSTERIORE

PROPELLER SHAFT - REAR AXLE
ARBRE DE TRANSMISSION - PONT ARRIERE
GELENKWELLEN - INTERACHSE

Tav. 37 - ALBERI E GIUNTI DI TRASMISSIONE	Pag.	102
Propeller shaft and joints		
Arbre et joints de transmission		
Gelenkwellen und Gelenke		
Tav. 38 - PONTE POSTERIORE: SCATOLE E COPERCHI	»	104
Rear axle, casing and covers		
Pont AR: Carters et couvercles		
Hinterachse: Gehäuse und Deckel		
Tav. 39 - RUOTISMI DEL PONTE POSTERIORE	»	106
Differential gears		
Mécanisme du pont AR		
Radsatz der Hinterachse		
Tav.39/1-DIFFERENZIALE AUTOBLOCCANTE (a richiesta)	»	109/1
Limited slip differential (optional)		
Différentiel type auto-serreur (sur demande)		
Sperrdifferential - Sonderwunsch		

ALBERI E GIUNTI DI TRASMISSIONE

Propeller shaft and joints

Arbre et joints

Gelenkwellen

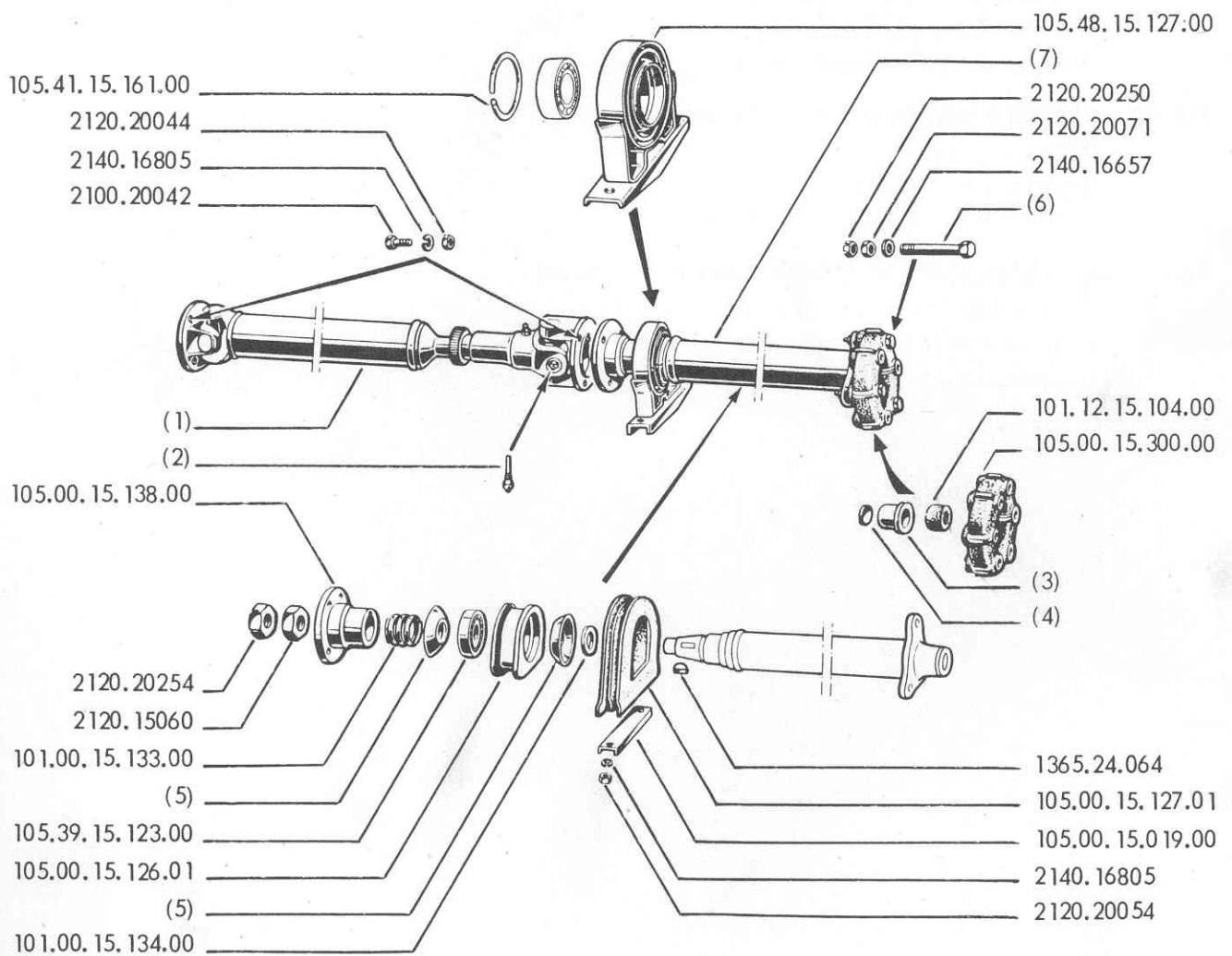

PROPELLER SHAFT AND JOINTS

Item No.	P.N.	Description	Quant.
(1)	105.02.15.017.02	SHAFT, rear section. - FABBRI	1
	105.02.15.017.04	- SPICA } 60 mm dia. - alternative	1
	105.02.15.017.05	- SPICER }	1
	105.48.15.117.03	- 70 mm dia.	1
GREASE FITTING:			
(2)	2355.35987	- for rear section of FABBRI shaft	4
	2355.35987	- for rear section of SPICA shaft	2
	101.23.15.017.03/01	- for rear section of SPICA shaft	2
	101.23.15.017.00/01	- for rear section of SPICER shaft.	2
	101.23.15.017.00/03	- for rear section of SPICER shaft.	2
BUSHING, with plug			
(3)	1365.24.753	- for 60 mm dia. shaft	1
	106.00.15.145.00	- for 70 mm dia. shaft	1
PLUG, bushing:			
(4)	2360.36016	- for 60 mm dia. shaft	1
	106.00.15.146.00	- for 70 mm dia. shaft	1
SLINGER:			
(5)	101.00.15.132.00	- for 60 mm dia plug	2
	105.48.15.132.00	- for 70 mm dia plug	2
BOLT, joint			
(6)	105.16.15.306.00	- for 60 mm dia. shaft	1
	105.00.15.306.00	- for 70 mm dia. shaft	1
SHAFT, front section			
(7)	105.02.15.010.01	- 60 mm dia.	1
	105.44.15.010.01	- 70 mm dia.	1
	1365.24.064	KEY, shaft front section	2
	2100.20042	BOLT, 8 x 1 x 22 mm	8
	2120.15060	NUT, 20 x 1.5 mm	1
	2120.20044	NUT, 8 x 1 mm	8
	2120.20054	NUT, 8 x 1.25 mm	2
	2120.20071	NUT, 12 x 1.5 mm	6
	2120.20250	PALNUT, 12 x 1.5 mm.	6
	2120.20254	PALNUT, 12 x 1.5 mm.	1
	2140.16657	WASHER, 13 mm	6
	2140.16805	LOCKWASHER, 6,2 mm	10
	101.00.15.133.00	SPRING, slinger	1
	101.00.15.134.00	SPACER, bearing - for 60 mm dia. shaft	1
	101.12.15.104.00	RING, rubber	1
	105.00.15.019.00	PLATE, support	1
	105.00.15.126.01	SEAT, bearing } for 60 mm dia. shaft.	1
	105.00.15.127.00	MOUNTING, rubber }	1
	105.00.15.138.00	FLANGE, shaft front section	1

Table 37

PROPELLER SHAFT AND JOINTS

Item No.	P.N.	Description	Quant.
	105.00.15.300.00	FLEXIBLE COUPLING	1
	105.39.15.123.00	BEARING, shaft front section	1
	105.41.15.161.00	SPACER, bearing - for 70 mm dia. shaft	1
	105.48.15.127.00	MOUNTING, rubber - for 70 mm dia, shaft	1

PONTE POSTERIORE: SCATOLE E COPERCHI

Rear axle, casing and covers

Pont AR: Carters et couvercles

Hinterachse: Gehäuse und Deckel

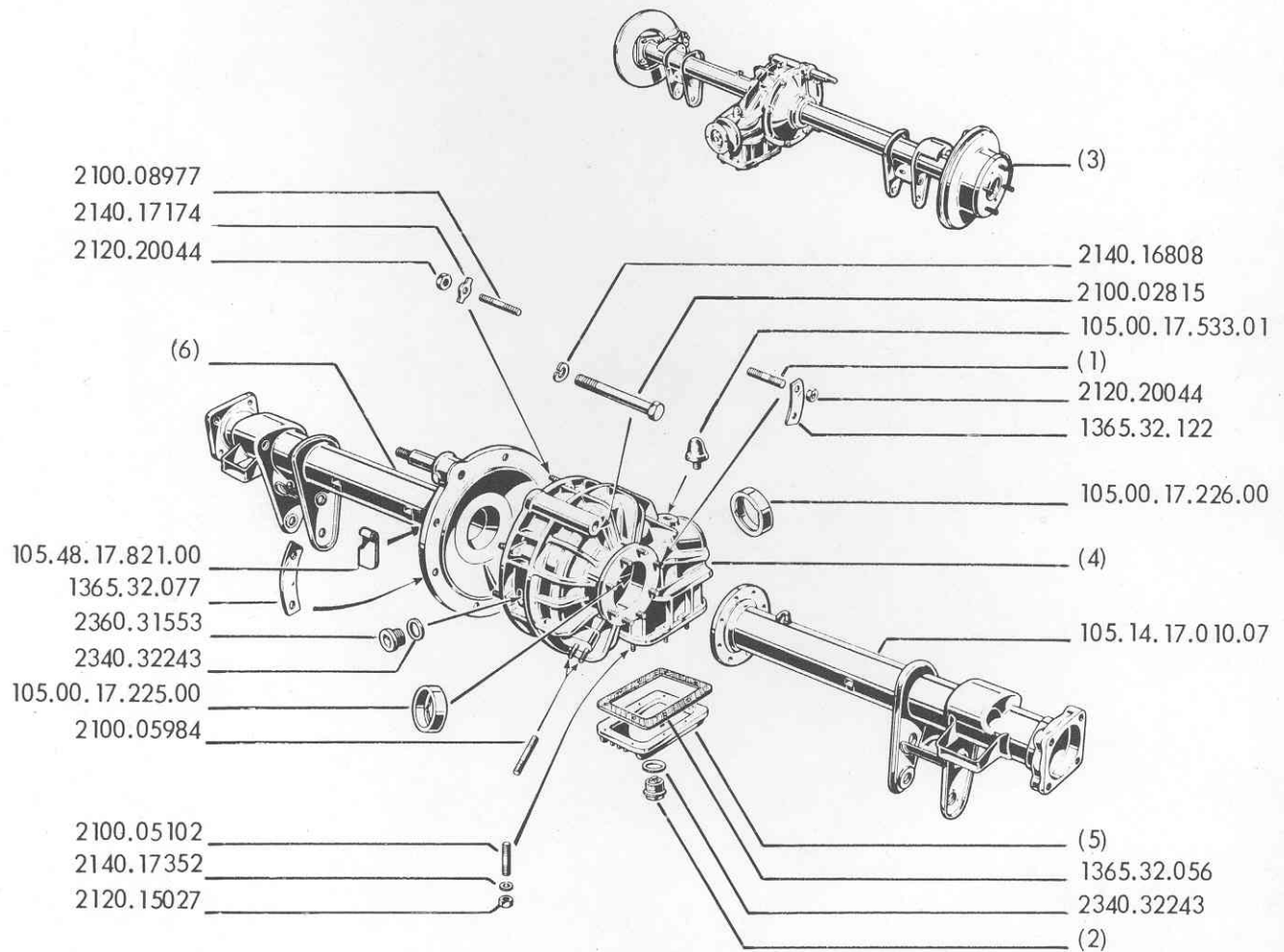

REAR AXLE CASING AND COVERS

Item No.	P.N.	Description	Quant.
(1) {	2100.08979	STUD, 8 x 1.25 x 8 x 1 x 41 mm.	1
	2100.08976	STUD, 8 x 1.15 x 8 x 1 x 34 mm.	7
(2) {	1306.10.098	PLUG, magnetic } alternative	1
	1315.10.174	PLUG, magnetic }	1
(3) {	REAR AXLE:		
	105.06.17.001.01	- 41:9 ratio - up to s/no.1215597 L.H.D. & 1290634 R.H.D. . . .	1
	105.30.17.001.19	- 41:9 ratio - see footnote	1
	105.30.17.001.00	- 41:7 ratio	1
	105.30.17.001.01	- 43:8 ratio	1
	105.30.17.001.02	- 41:10 ratio	1
	105.30.17.001.03	- 43:9 ratio	1
	105.30.17.001.04	- 43:11 ratio	1
	105.30.17.001.05	- 41:11 ratio	1
	105.30.17.001.12	- 41:6 ratio	1
	105.30.17.001.14	- 43:7 ratio	1
	REAR AXLE, with limited slip differential:		
	105.30.17.001.06	- 41:7 ratio	1
	105.30.17.001.07	- 43:8 ratio	1
	105.30.17.001.08	- 41:10 ratio	1
	105.30.17.001.09	- 43:9 ratio	1
	105.30.17.001.10	- 43:11 ratio	1
	105.30.17.001.11	- 41:11 ratio	1
	105.30.17.001.13	- 41:6 ratio	1
	105.30.17.001.15	- 43:7 ratio	1
	REAR AXLE:		
	105.30.17.001.21	- 41:9 ratio - from s/ no. 1230001 L.H.D. & 1292001 R.H.D. } optional up to s/ no. 230000 L.H.D. & 1292000 R.H.D.	1
	105.30.17.001.23	- 41:7 ratio	1
	105.30.17.001.24	- 43:8 ratio	1
	105.30.17.001.25	- 41:10 ratio	1
	105.30.17.001.26	- 43:9 ratio	1
	105.30.17.001.27	- 43:11 ratio	1
	105.30.17.001.28	- 41:11 ratio	1
105.30.17.001.35	- 41:6 ratio	1	
105.30.17.001.37	- 43:7 ratio	1	
REAR AXLE, with limited slip differential:			
105.30.17.001.29	- 41:7 ratio	1	
105.30.17.001.30	- 43:8 ratio	1	
105.30.17.001.31	- 41:10 ratio	1	
105.30.17.001.32	- 43:9 ratio	1	
105.30.17.001.33	- 43:11 ratio	1	
105.30.17.001.34	- 41:11 ratio	1	
105.30.17.001.36	- 41:6 ratio	1	
105.30.17.001.38	- 43:7 ratio	1	
(4) {	105.00.17.014.01	CARRIER, differential	1
	105.32.17.107.02	CARRIER, differential	1
(5) {	1365.32.054	COVER, differential carrier	1
	105.32.17.184.00	COVER, differential carrier - optional	1

Table 38

REAR AXLE CASING AND COVERS

Item No.	P.N.	Description	Quant.
(6) {	105.14.17.011.08	HOUSING, L.H. axle shaft	1
	105.32.17.011.06	HOUSING, L.H. axle shaft - optional	1
	1365.32.056	GASKET, cover	1
	1365.32.077	PLATE, housing securing	3
	1365.32.122	PLATE, housing securing	4
	2100.02815	SCREW, 12x1.5x138 mm.	1
	2100.05102	STUD, 6x1x25 mm.	8
	2100.05984	STUD, 8x1.25x8x1x41 mm.	2
	2100.08977	STUD, 8x1.25x8x1x36 mm.	7
	2120.15027	NUT, 6x1 mm.	8
	2120.20044	NUT, 8x1 mm.	15
	2140.16808	WASHER, 12.2 mm.	1
	2140.17174	WASHER, 8.4 mm.	1
	2140.17352	WASHER, 6.4 mm.	8
	2340.32243	WASHER, plug	2
	2360.31553	PLUG, filler	1
	105.00.17.225.00	SEAT, rear bearing	1
	105.00.17.226.00	SEAT, front bearing	1
	105.00.17.533.01	PAD, rubber	1
	105.14.17.010.07	HOUSING, R.H. axle shaft	1
105.48.17.821.00	CLIP, brake pipe	1	
NOTE:			
The rear axle P.N. 105.30.17.001.19 has been fitted on L.H.D. cars starting from s/no. 1215598 desultorily up to s/no. 1216339 and from this one up to 1230000 for R.H.D. cars starting with s/no. 1390635 desultorily up to s/no. 1290723 and from this up to s/no. 1292000			

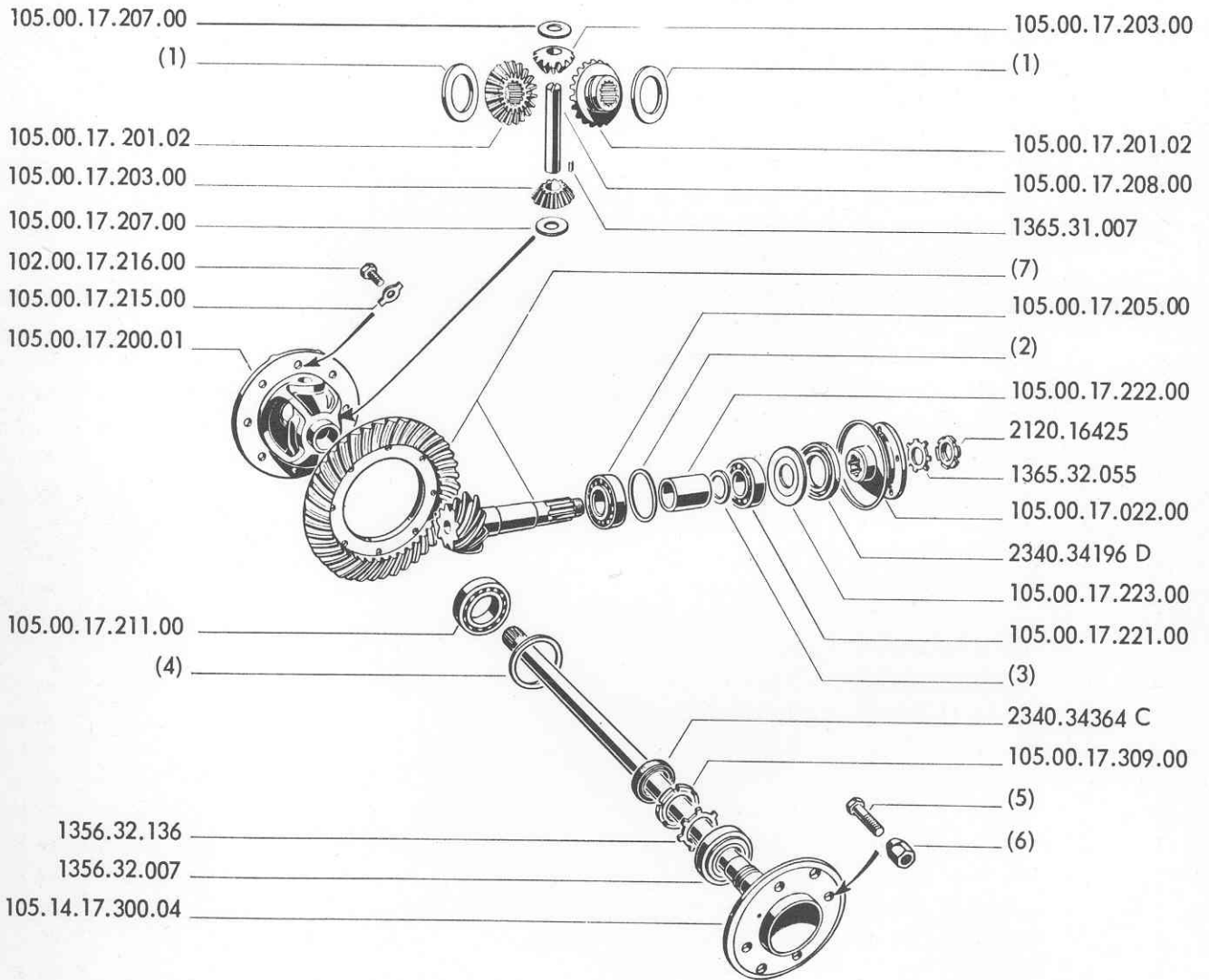

DIFFERENTIAL GEARS

Item no.	P.N.	Description	Quant.
(1)	1356.31.004	SHIM, side gear:	
	1356.31.004/1	- 1.65 mm thick	as r.
	1356.31.004/2	- 1.60 mm thick	as r.
	1356.31.004/3	- 1.70 mm thick	as r.
	1356.31.004/4	- 1.55 mm thick	as r.
	1356.31.004/5	- 1.40 mm thick	as r.
	1356.31.004/6	- 1.45 mm thick	as r.
(2)	105.00.17.204.00	SHIM, rear, pinion:	
	105.00.17.204.01	- 1.60 mm thick	as r.
	105.00.17.204.02	- 1.65 mm thick	as r.
	105.00.17.204.03	- 1.70 mm thick	as r.
	105.00.17.204.04	- 1.75 mm thick	as r.
	105.00.17.204.05	- 1.80 mm thick	as r.
	105.00.17.204.06	- 1.85 mm thick	as r.
	105.00.17.204.07	- 1.90 mm thick	as r.
	105.00.17.204.08	- 1.95 mm thick	as r.
	105.00.17.204.09	- 2.00 mm thick	as r.
	105.00.17.204.10	- 2.05 mm thick	as r.
	105.00.17.204.11	- 2.10 mm thick	as r.
	105.00.17.204.12	- 2.15 mm thick	as r.
	105.00.17.204.13	- 2.20 mm thick	as r.
	105.00.17.204.14	- 2.25 mm thick	as r.
	105.00.17.204.15	- 2.30 mm thick	as r.
	105.00.17.204.16	- 2.35 mm thick	as r.
105.00.17.204.17	- 2.40 mm thick	as r.	
(3)	105.14.17.220.01	SHIM, front, pinion:	
	105.14.17.220.02	- 0.80 mm thick	as r.
	105.14.17.220.03	- 0.85 mm thick	as r.
	105.14.17.220.04	- 0.90 mm thick	as r.
	105.14.17.220.05	- 0.95 mm thick	as r.
	105.14.17.220.06	- 1.00 mm thick	as r.
	105.14.17.220.07	- 1.05 mm thick	as r.
	105.14.17.220.08	- 1.10 mm thick	as r.
	105.14.17.220.09	- 1.15 mm thick	as r.
	105.14.17.220.10	- 1.20 mm thick	as r.
	105.14.17.220.11	- 1.25 mm thick	as r.
	105.14.17.220.12	- 1.30 mm thick	as r.
	105.14.17.220.13	- 1.35 mm thick	as r.
	105.14.17.220.14	- 1.40 mm thick	as r.
	105.14.17.220.15	- 1.45 mm thick	as r.
	105.14.17.220.16	- 1.50 mm thick	as r.
	105.14.17.220.17	- 1.55 mm thick	as r.
	105.14.17.220.18	- 1.60 mm thick	as r.

Table 39

DIFFERENTIAL GEARS

Item no.	P.N.	Description	Quant.
		continued: SHIM, front, pinion:	
(3)	105.14.17.220.19	- 1.70 mm thick	as r.
	105.14.17.220.20	- 1.75 mm thick	as r.
	105.14.17.220.21	- 1.80 mm thick	as r.
	105.14.17.220.22	- 1.85 mm thick	as r.
	105.14.17.220.23	- 1.90 mm thick	as r.
	105.14.17.220.24	- 1.95 mm thick	as r.
	105.14.17.220.25	- 2.00 mm thick	as r.
	105.14.17.220.26	- 2.05 mm thick	as r.
	105.14.17.220.27	- 2.10 mm thick	as r.
	105.14.17.220.28	- 2.15 mm thick	as r.
	105.14.17.220.29	- 2.20 mm thick	as r.
	105.14.17.220.30	- 0.08 mm thick	as r.
	105.14.17.220.31	- 0.05 mm thick	as r.
		SHIM, bearing :	
(4)	105.14.17.224.01	- 1.600 mm thick	as r.
	105.14.17.224.02	- 1.625 mm thick	as r.
	105.14.17.224.03	- 1.650 mm thick	as r.
	105.14.17.224.04	- 1.675 mm thick	as r.
	105.14.17.224.05	- 1.700 mm thick	as r.
	105.14.17.224.06	- 1.725 mm thick	as r.
	105.14.17.224.07	- 1.750 mm thick	as r.
	105.14.17.224.08	- 1.775 mm thick	as r.
	105.14.17.224.09	- 1.800 mm thick	as r.
	105.14.17.224.10	- 1.825 mm thick	as r.
	105.14.17.224.11	- 1.850 mm thick	as r.
	105.14.17.224.12	- 1.875 mm thick	as r.
	105.14.17.224.13	- 1.900 mm thick	as r.
	105.14.17.224.14	- 1.925 mm thick	as r.
	105.14.17.224.15	- 1.950 mm thick	as r.
	105.14.17.224.16	- 1.975 mm thick	as r.
	105.14.17.224.17	- 2.000 mm thick	as r.
	105.14.17.224.18	- 2.025 mm thick	as r.
	105.14.17.224.19	- 2.050 mm thick	as r.
	105.14.17.224.20	- 2.075 mm thick	as r.
	105.14.17.224.21	- 2.100 mm thick	as r.
	105.14.17.224.22	- 2.125 mm thick	as r.
	105.14.17.224.23	- 2.150 mm thick	as r.
	105.14.17.224.24	- 2.175 mm thick	as r.
	105.14.17.224.25	- 2.200 mm thick	as r.
	105.14.17.224.26	- 2.225 mm thick	as r.
	105.14.17.224.27	- 2.250 mm thick	as r.
	105.14.17.224.28	- 2.275 mm thick	as r.
	105.14.17.224.29	- 2.300 mm thick	as r.
	105.14.17.224.30	- 0.080 mm thick	as r.

DIFFERENTIAL GEARS

Item No.	P.N.	Description	Quant.
(5)	1365.45.072	BOLT, wheel mounting: - with R.H. thread	4
	1365.45.073	- with L.H. thread	4
(6)	105.14.28.100.00	NUT, wheel: - with R.H. thread	4
	105.14.28.101.00	- with L.H. thread	4
(7)	105.00.17.021.03	BEVEL DRIVE: - 41 : 9 ratio	1
	105.16.17.021.00	- 41 : 11 ratio	1
	105.30.17.021.00	- 41 : 6 ratio	1
	105.32.17.021.06	- 43 : 7 ratio	1
	105.32.17.021.01	- 43 : 9 ratio	1
	105.32.17.021.02	- 41 : 10 ratio } optional	1
	105.32.17.021.03	- 41 : 7 ratio	1
	105.32.17.021.04	- 43 : 8 ratio	1
	105.32.17.021.05	- 43 : 11 ratio	1
	1356.32.007	BEARING, shaft	2
1356.32.136	TABWASHER, bearing	2	
1365.31.007	KEY, differential pinion/shaft	1	
1365.32.055	TABWASHER	1	
2120.16425	RINGNUT, flange securing	1	
2340.34364 C	PACKING, oil seal	2	
2340.34196 D	PACKING, oil seal	1	
102.00.17.216.00	SCREW, ring gear securing	8	
105.00.17.022.00	FLANGE	1	
105.00.17.200.01	CASE, differential	1	
105.00.17.201.02	SIDE, gear	2	
105.00.17.203.00	PINION, differential	2	
105.00.17.205.00	BEARING, rear, final drive pinion	1	
105.00.17.207.00	WASHER, differential pinion	2	
105.00.17.208.00	SHAFT, differential pinion	1	
105.00.17.211.00	BEARING, differential case	2	
105.00.17.215.00	TABWASHER, ring gear attaching	8	
105.00.17.221.00	BEARING, front, bevel drive pinion	1	
105.00.17.222.00	SPACER, bevel drive bearing	1	
105.00.17.223.00	SLINGER, oil	1	
105.00.17.309.00	RINGNUT, axle shaft bearing	2	
105.14.17.300.04	AXLE SHAFT	2	

LIMITED SLIP DIFFERENTIAL - OPTIONAL

Item No.	P.N.	Description	Quant.
	105.14.17.267.00	SPACER	2
	105.16.17.043.00	DIFFERENTIAL ASSY - optional	1

DIFERENZIALE AUTOBLOCCANTE - A RICHIESTA

Tavola 39/1

Limited slip differential (optional)

Différentiel type auto-serreur (sur demande)

Sperrdifferential - Sonderwunsch

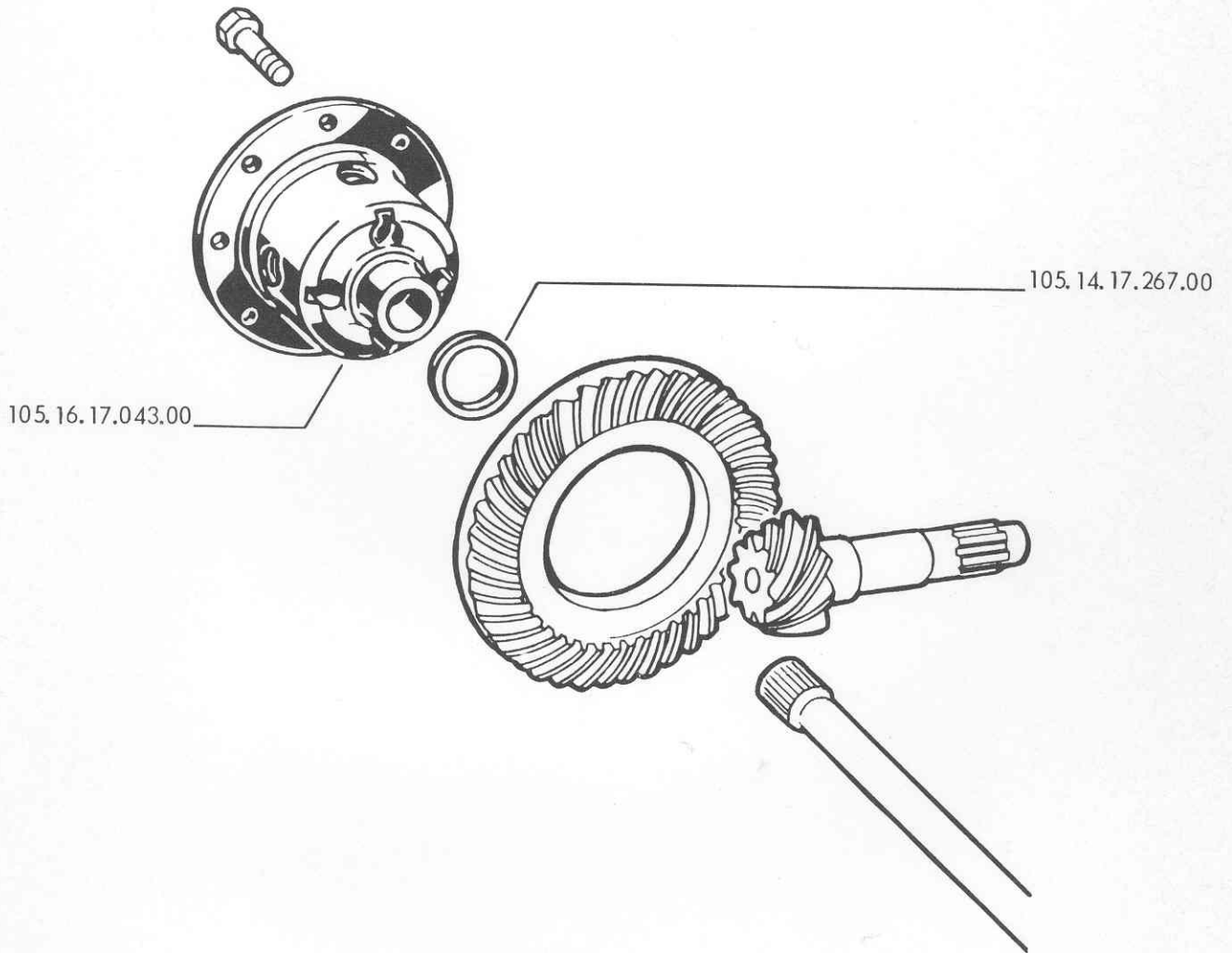

FRENI E RUOTE
BRAKES & WHEELS
FREINS ET ROUES
BREMSEN UND RADER

Tav. 40 - SERVOFRENO DUNLOP e BONALDI	Pag. 114
Brake servo, Dunlop and Bonaldi	
Servo-frein Dunlop et Bonaldi	
Dunlop- und Bonaldi - Bremsverstärker	
Tav. 41 - TUBAZIONI PER COMANDO IDRAULICO DEI FRENI - SERBATOIO D'ALIMENTAZIONE (per vett. guida sinistra con servofreno)	» 116
Hydraulic brake piping - Fluid reservoir (for L.H.D. cars with servo)	
Canalisations de frein hydraulique - Réservoir d'alimentation (voitures direction à gauche avec servo)	
Bremsleitungen - Ausgleichbehälter (für LL mit Bremsverstärker)	
Tav. 42 - TUBAZIONI PER COMANDO IDRAULICO DEI FRENI - SERBATOIO D'ALIMENTAZIONE (per vett. guida sinistra senza servofreno)	» 118
Hydraulic brake piping - Fluid reservoir (for L.H.D. cars without servo)	
Canalisations de frein hydraulique - Réservoir d'alimentation (voitures direction à gauche non servo)	
Bremsleitungen - Ausgleichbehälter (für LL ohne Bremsverstärker)	
Tav. 43 - TUBAZIONI PER COMANDO IDRAULICO DEI FRENI - SERBATOIO D'ALIMENTAZIONE (per vett. guida destra con servofreno)	» 120
Hydraulic brake piping - Fluid reservoir (for R.H.D. cars with servo)	
Canalisations de frein hydraulique - Réservoir d'alimentation (voitures direction à droite, avec servo)	
Bremsleitungen - Ausgleichbehälter (für RL mit Bremsverstärker)	
Tav. 44 - TUBAZIONI PER COMANDO IDRAULICO DEI FRENI - SERBATOIO D'ALIMENTAZIONE (per vett. guida destra senza servofreno)	» 122
Hydraulic brake piping - Fluid reservoir (for R.H.D. cars without servo)	
Canalisations de frein hydraulique - Réservoir d'alimentation (voitures direction à droite, non servo)	
Bremsleitungen - Ausgleichbehälter (für RL ohne Bremsverstärker)	
Tav.44/1-TUBAZIONI PER COMANDO IDRAULICO FRENI (per vett. g.s.) - dalla vett. 1230001 »	123/1
Hydraulic brake piping (for L.H.D. cars) - from car s/no. 1230001	
Canalisations de frein hydraulique (voitures direction à gauche) - depuis la voiture 1230001	
Bremsleitungen (für LL) - ab Fahrgestell - Nr. 1230001	
Tav.44/2-PARTICOLARI DEL COMANDO IDRAULICO FRENI (per vett.g.s.) -dalla vett.1230001 »	123/3
Components of brake hydraulic system (for L.H.D. cars) - from car s/no. 1230001	
Détail de la commande hydraulique de freinage (voitures direction à gauche) - depuis la voiture n. 1230001	
Einzelteile der hydr. bremsbetätigung (für LL) - ab Fahrgestell - Nr. 1230001	

Tav.44/3-	TUBAZIONI PER COMANDO IDRAULICO FRENI (per vett. g.d.) - dalla vett. 1292001	Pag. 123/5
	Hydraulic brake piping (for R.H.D. cars) - from car s/no. 1292001	
	Canalisations de frein hydraulique (voitures direction à droite) - depuis la voiture n. 1292001	
	Bremsleitungen (für RL) - ab Fahrgestell - Nr. 1292001	
Tav.44/4-	PARTICOLARI DEL COMANDO IDRAULICO FRENI (per vett. g.d.) - dalla vettura 1292001	» 123/7
	Components of brake hydraulic system (for R.H.D. cars) - from car s/no. 1292001	
	Détail de la commande hydraulique de freinage (voitures direction à droite) - depuis la voiture n. 1292001	
	Einzelteile der hydr. bremsbetätigung (für RL) ab - Fahrgestell - Nr. 1292001	
Tav. 45 -	POMPA IDRAULICA BONALDI	» 124
	Master cylinder, Bonaldi	
	Maitre-cylindre Bonaldi	
	Bonaldi -Hauptbremszylinder	
Tav.45/1-	POMPA IDRAULICA BONALDI (per vett. g.d. con servofreno)	» 125/1
	Master cylinder, Bonaldi (for R.H.D. car with servo)	
	Maitre cylindre Bonaldi (voitures direction à droite avec servo)	
	Bonaldi -Hauptbremszylinder (für RL mit Bremsverstärker)	
Tav. 46 -	POMPA IDRAULICA ATE	» 126
	Master cylinder, Ate	
	Maitre-cylindre ATE	
	ATE-Hauptbremszylinder	
Tav. 47 -	SUPPORTI - DISCHI E PARATIE PER FRENI ANT. A DISCO ATE	» 128
	Brackets - Discs and splash shields for ATE front brakes	
	Supports - Disques et déflecteurs de protection de freins à disque avant ATE	
	Bremsträger - Bremsscheiben und Schutzbleche für vordere ATE-Scheibenbremsen	
Tav. 48 -	PINZA PER FRENI ANT. A DISCO ATE	» 130
	Caliper, for ATE disc-type front brakes	
	Pince de freins à disque avant ATE	
	Festsattel für vordere ATE-Scheibenbremsen	
Tav. 49 -	SUPPORTI - DISCHI E PARATIE PER FRENI POST. A DISCO ATE	» 132
	Brackets - Discs and splash shields for ATE rear brakes	
	Supports -Disques et déflecteurs de protection de freins à disque arrière ATE	
	Bremsträger - Bremsscheiben und Schutzbleche für hintere ATE-Scheibenbremsen	
Tav. 50 -	PINZA PER FRENI POSTERIORI A DISCO ATE	» 134
	Caliper, Ate rear brakes	
	Pince de freins à disque arrière ATE	
	Festsattel für hintere ATE-Scheibenbremsen	
Tav. 51 -	GRUPPO DEL FRENO A MANO	» 136
	Handbrake assembly	
	Frein à main complet	
	Handbremse	
Tav. 52 -	MOZZI DELLE RUOTE	» 138
	Wheel hubs	
	Moyeux de roues	
	Radnaben	

Tav. 53 - RUOTE	Pag.	140
Wheels		
Roues		
Räder		
Tav. 54 - PEDALI COMANDO FRENI E FRIZIONE (per vetture guida sinistra) »		142
Brake and clutch pedals (for L.H.D. cars)		
Pédales de frein et d'embrayage (voitures direction à gauche)		
Fusshebelwerk (für Linkslenker)		
Tav.54/1-PEDALI COMANDO FRENI E FRIZIONE (per vett. g.s.) - dalla vett. 1230001 »		143/1
Brake and clutch pedals (for L.H.D. cars) - from car s/no. 1230001		
Pédales de frein et d'embrayage (voitures direction à gauche) - depuis la voitures n. 1230001		
Fusshebelwerk (für LL) ab Fahrgestell - Nr. 1230001		
Tav.54/2-PARTICOLARI COMANDO FRENI E FRIZIONE (per vett. g.s.) - dalla vett. 1230001 »		143/3
Brake and clutch pedal hardware (for L.H.D. cars) - from car s/no. 1230001		
Détail de la commande de freins et d'embrayage (voitures direction à gauche) - depuis la voitures n. 1230001		
Einzelteile der brems- und kupplungsbetätigung (für LL) - ab Fahrgestell - Nr. 1230001		
Tav. 55 - PEDALI COMANDO FRENI E FRIZIONE (per vetture guida destra) »		144
Brake and clutch pedals (for R.H.D. cars)		
Pédales de frein et d'embrayage (voitures direction à droite)		
Fusshebelwerk (für Rechtslenker)		
Tav.55/1-PEDALI COMANDO FRENI E FRIZIONE (per vett. g.d.) - dalla vett. 1292001 »		145/1
Brake and clutch pedals (for R.H.D. cars) - from car/no. 1292001		
Pédales de frein et d'embrayage (voitures direction à droite) - depuis la voitures n. » 1292001		
Fusshebelwerk (für RL) - ab Fahrgestell - Nr. 1292001		
Tav.55/2-PARTICOLARI COMANDO FRENI E FRIZIONE (per vett. g.d.) - dalla vett. 1292001 »		145/3
Brake and clutch pedal hardware (for R.H.D. cars) - from car s/no. 1292001		
Détail de la commande de freins et d'embrayage (voitures direction à droite) - depuis la voitures n. 1292001		
Einzelteile der brems- und kupplungsbetätigung (für RL) - ab Fahrgestell - Nr. 1292001		
Tav. 56 - COMANDO DEL FRENO A MANO »		146
Handbrake control		
Commande de frein à main		
Stockhandbremse		

SERVOFRENO DUNLOP e BONALDI

Brake servo, Dunlop and Bonaldi

Servo-frein Dunlop et Bonaldi

Dunlop- und Bonaldi - Bremsverstärker

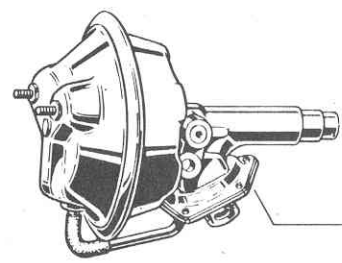
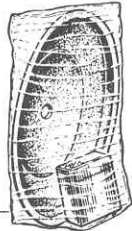

105.14.45.022.02/46

105.14.45.022.02

105.14.45.022.02/34
2140.16651
105.14.45.022.02/01
2140.16805
105.14.45.209.00

105.14.45.022.02/08
105.14.45.022.02/05
105.14.45.022.02/07
105.14.45.022.02/37
105.14.45.022.02/06
105.14.45.022.02/42
105.14.45.022.02/41
105.14.45.022.02/40

105.14.45.022.02/35
105.14.45.022.02/38
105.14.45.022.02/36
105.14.45.022.02/04

105.14.45.022.02/02
105.14.45.022.02/43
105.14.45.022.02/19
2100.00166
(2)
2140.16803
2120.15027
(1)

105.14.45.022.02/44
105.14.45.022.02/10
105.14.45.022.02/11
105.14.45.022.02/12
105.14.45.022.02/13

105.14.45.022.02/03
105.14.45.022.02/24
105.14.45.022.02/25
105.14.45.022.02/23

105.14.45.022.02/48
105.14.45.022.02/16
105.14.45.022.02/17
105.14.45.022.02/18
105.14.45.022.02/20

105.14.45.022.02/22
105.14.45.022.02/45
105.14.45.022.02/26

105.14.45.022.02/47

105.14.45.022.02/27
105.14.45.022.02/21
105.14.45.022.02/39

DUNLOP & BONALDI VACUUM SERVO

Item no.	P.N.			Description	Quant.
	A L F A	DUNLOP	BONALDI		
(1)	105.14.45.210.00			RING, clamp: - up to s/no. 1230000 L.H.D. & 1292000 R.H.D.	1
	105.48.45.210.00			- from s/no. 1230001 L.H.D. & 1292001 R.H.D.	1
(2)	105.14.45.211.00			CLAMP, servo attaching: - up to s/no. 1230000 L.H.D. & 1290000 R.H.D.	1
	105.48.45.211.00			- from s/no. 1230001 L.H.D. & 1292001 R.H.D.	1
	2100.00166			SCREW, 6 x 1 x 24 mm	1
	2120.15027			NUT, 6 x 1 mm	1
	2140.16651			WASHER, 5.3 mm	2
	2140.16803			WASHER, 6.1 mm	1
	2140.16805			WASHER, 8.2 mm	1
	105.14.45.022.02	VBO 6220	14-16678	VACUUM SERVO ASSY	1
	105.14.45.022.02/01	VBO 10426	14-16659	COVER, end	1
	105.14.45.022.02/02	VBO 10413	14-16759	SHELL	1
	105.14.45.022.02/03	VBO 10391	14-16864	BODY, cylinder	1
	105.14.45.022.02/04	VBO 10395	14-16764	CLAMP	1
	105.14.45.022.02/05	VBO 10425	14-16756	DIAPHRAGM	1
	105.14.45.022.02/06	VBO 10396	14-16763	SPRING	1
	105.14.45.022.02/07	VBO 10424	14-16771	PLATE, large	1
	105.14.45.022.02/08	VBO 10423	14-16775	PLATE, small	1
	105.14.45.022.02/10	VBO 10409	14-16873	SEAL, push rod	1
	105.14.45.022.02/11	VBO 10408	14-16872	SPREADER, seal	1
	105.14.45.022.02/12	VBO 10407	14-16871	SPRING, spreader	1
	105.14.45.022.02/13	VBO 10406	14-16870	SNAP RING	1
	105.14.45.022.02/16	VBO 10404	14-16867	PLUNGER	1
	105.14.45.022.02/17	VBO 10403	14-16866	SEAL, cup	1
	105.14.45.022.02/18	VBO 10400	14-16865	SEAT, spring	1
	105.14.45.022.02/19	VBO 10402	14-16785	SEAT, spring	1
	105.14.45.022.02/20	VBO 10401	14-16784	SPRING, plunger	1
	105.14.45.022.02/21	VBO 10417	14-16803	SCREW, drive	5
	105.14.45.022.02/22	VBO 10389	14-16809	HOUSING, lower, valve	1
	105.14.45.022.02/23	VBO 10412	14-16810	GASKET	1
	105.14.45.022.02/24	VBO 16863	14-16863	SEAL, cup, valve plunger	1
	105.14.45.022.02/25	VBO 10390	14-16862	PLUNGER, valve	1
	105.14.45.022.02/26	VBO 10421	14-16804	DIAPHRAGM & SPINDLE ASSY	1
	105.14.45.022.02/27	VBO 10420	14-16788	COVER & FILTER ASSY.	1
	105.14.45.022.02/34	VBO 10414	14-16766	NUT	1
	105.14.45.022.02/35	VBO 10399	14-16765	BOLT	1
	105.14.45.022.02/36	VBO 10422	14-16757	NUT, diaphragm	1
	105.14.45.022.02/37	VBO 10419	14-16768	PUSH - ROD	1
	105.14.45.033.02/38	VBO 10394	14-16758	BUFFER	1
	105.14.45.022.02/39	VBO 10393	14-16754	ELBOW, rubber	1
	105.14.45.022.02/40	VBO 10398	14-16760	PLATE, abutment	1
	105.14.45.022.02/41	VBO 10397	14-16761	PLATE, safety	1
	105.14.45.022.02/42	VBO 10416	14-16762	BOLT	2
	105.14.45.022.02/43	VBO 10411	14-16773	GASKET	4
	105.14.45.022.02/44	VBO 10410	14-16874	GUIDE	1
	105.14.45.022.02/45	VBO 10418	14-16808	SCREW, countersunk	1
	105.14.45.022.02/46	VBO 10427		KIT, major overhaul	1
	105.14.45.022.02/47	VBO 10428		KIT, air valve overhaul	1
	105.14.45.022.02/48	VBO 10405		SPACER & WASHER	1
	105.14.45.209.00			NUT	2

Table 41

HYDRAULIC BRAKE PIPES - FLUID RESERVOIR
(for L.H.D. cars with assisted brakes - up to s/no. 1230000)

Item No.	P.N.	Description	Quant.
(1)	105.08.45.050.00	RESERVOIR, fluid	1
	105.14.45.050.02/02	PLUG, reservoir	1
	105.48.45.714.01	PIPE, from reservoir	1
	105.14.45.536.01	SEPARATOR, moisture	1
(2)	105.08.45.052.02	PIPE, master cylinder to power cylinder - for BONALDI master cylinder	1
	105.08.45.052.03	- for ATE master cylinder	1
(3)	105.00.45.200.00	SWITCH, stop light - LUCAS	1
	105.14.45.200.00	- SIPEA	1
(4)	105.48.45.544.00	HOSE, front brakes: - up to s/no. 1211000	2
	105.48.45.544.01	- from s/no. 1211001	2
	1365.64.408	UNION, four way	1
	1740.64.028	NUT, pipes, to hoses	5
	1740.64.029	SEAL, pipes to hoses	5
	1740.64.031	SEAL, union	1
	1740.64.034	UNION, three way	1
	2100.00162	SCREW, 8 x 1 x 16 mm	1
	2100.00166	SCREW, 6 x 1 x 24 mm	1
	2120.15027	NUT, 6 x 1 mm	2
	2140.16803	WASHER, 6.1 mm	2
	2620.39011	GROMMET, pipe	2
	105.02.45.058.00	PIPE, front union to rear hose	1
	105.14.45.055.03	PIPE, front hose to caliper: - L.H.	1
	105.14.45.056.03	- R.H.	1
	105.14.45.059.01	PIPE, rear union to caliper: - L.H.	1
	105.14.45.060.01	- R.H.	1
	105.14.45.069.00	PIPE, power cylinder to union	1
	105.14.45.101.00	STRAP, reservoir fastening	1
	105.14.45.533.00	BANJO BOLT, vacuum duct	1
105.14.45.535.02	HOSE, vacuum shell to manifold	1	
105.26.45.051.00	PIPE, reservoir to master cylinder.	1	
105.44.45.053.00	PIPE, union to L.H. front hose	1	
105.48.45.054.00	PIPE, union to R.H. front hose	1	
105.48.45.545.00	HOSE, rear brakes	1	
106.00.45.528.00	SEAL, vacuum connection banjo bolt	2	
106.00.45.532.00	BANJO BOLT, vacuum connection		

TUBAZIONI PER COMANDO IDRAULICO DEI FRENI - SERBATOIO D'ALIMENTAZIONE

Tavola 41

(per vett. guida sinistra con servofreno) - fino alla vett. 1230000

Hydraulic brake piping - Fluid reservoir (for L.H.D. cars with servo)

Canalisations de frein hydraulique - Réservoir d'alimentation (voitures direction à gauche avec servo)

Bremsleitungen - Ausgleichbehälter (für LL mit Bremsvertärker)

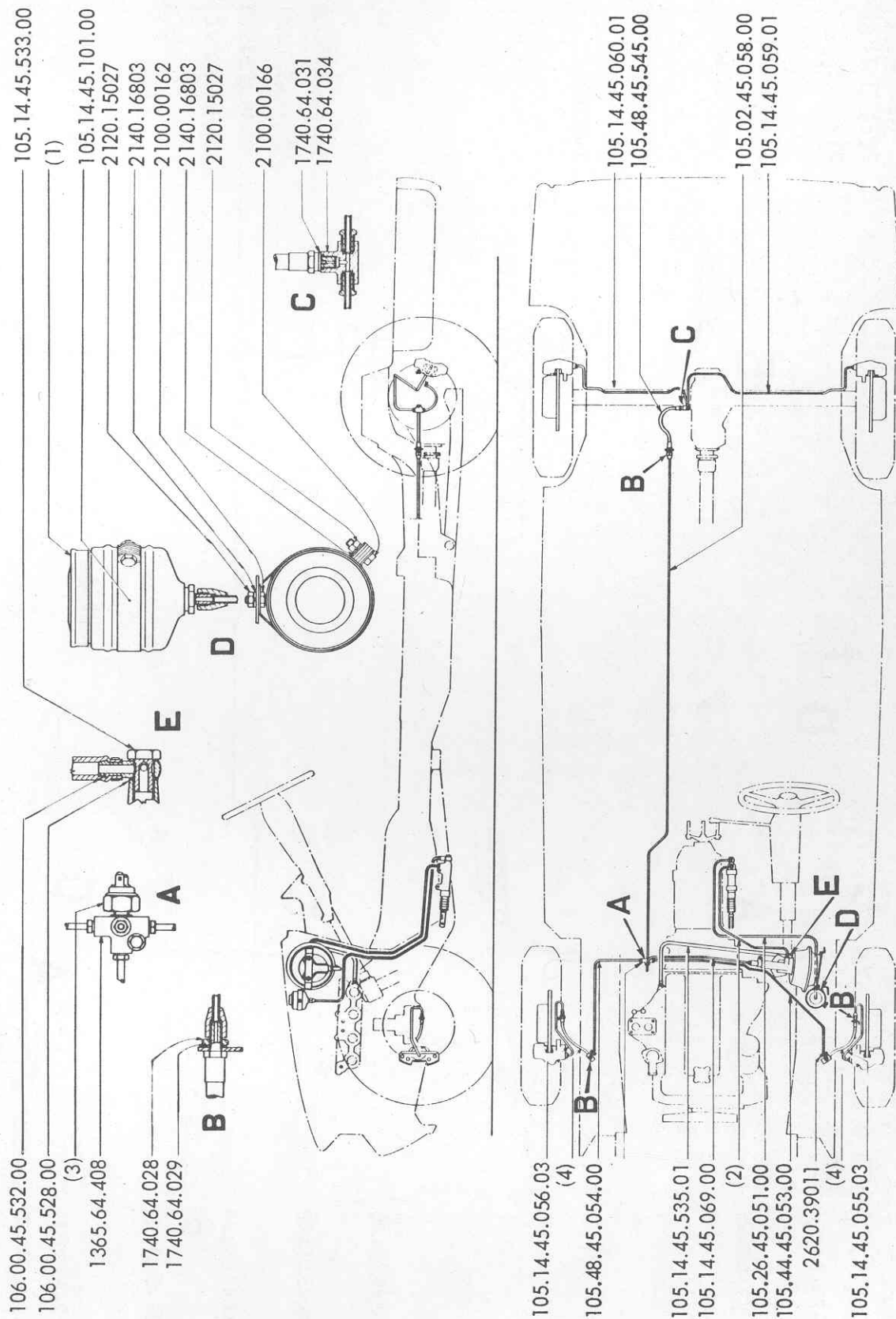

TUBAZIONI PER COMANDO IDRAULICO DEI FRENI - SERBATOIO D'ALIMENTAZIONE (per vetture guida sinistra senza servofreno)

Hydraulic brake piping - Fluid reservoir (for L.H.D. cars without servo)

Canalisations de frein hydraulique - Réservoir d'alimentation (voitures direction à gauche non servo)

Bremsleitungen - Ausgleichbehälter (für LL ohne Bremsverstärker)

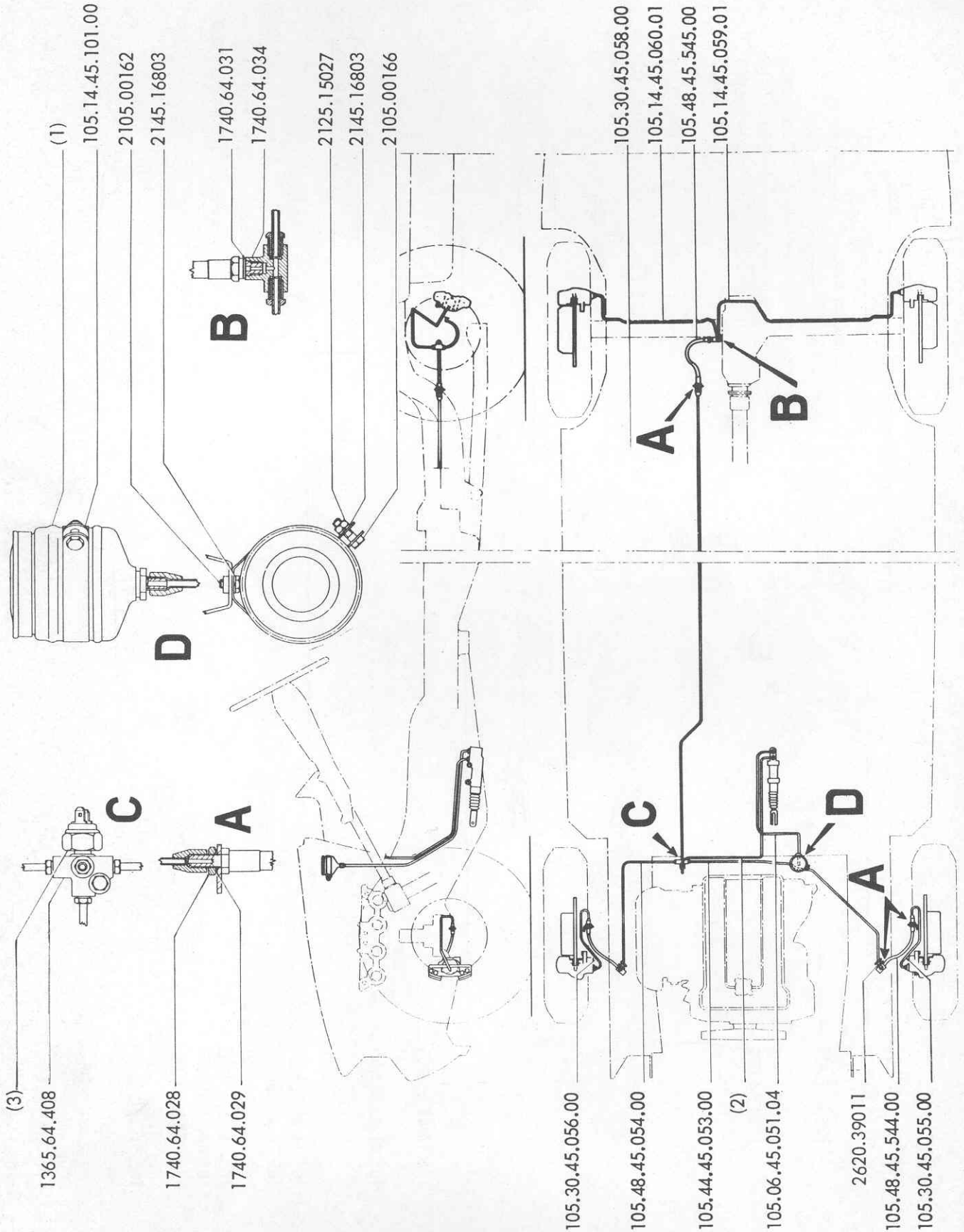

HYDRAULIC BRAKE PIPES - FLUID RESERVOIR
(for L.H.D. cars with unassisted brakes)

Item No.	P.N.	Description	Quant.
(1)	105.08.45.050.00	FLUID RESERVOIR	1
	105.14.45.050.02/02	PLUG, fluid reservoir	1
	105.14.45.536.01	MOISTURE SEPARATOR	1
	105.48.45.714.01	PIPE, from reservoir	1
(2)	105.39.45.052.01	PIPE, master cylinder to front union - for ATE master cylinder	1
	105.39.45.052.02	- for BONALDI master cylinder	1
(3)	105.00.45.200.00	SWITCH, stop light - LUCAS } alternative	1
	105.14.45.200.00	- SIPEA }	1
	1365.64.408	UNION, four way	1
	1740.64.028	NUT, pipes to hoses	5
	1740.64.029	SEAL, pipes to hoses	5
	1740.64.031	SEAL, union	1
	1740.64.034	UNION, three way	1
	2105.00162	SCREW, 6 x 1 x 12 mm.	1
	2105.00166	BOLT, 6 x 1 x 20 mm	1
	2125.15027	NUT, 6 x 1 mm	1
	2145.16803	WASHER, 6.1 mm	2
	2620.39011	GROMMET, pipe	2
	105.06.45.051.04	PIPE, reservoir to master cylinder	1
	105.14.45.059.01	PIPE, L.H. rear union to caliper	1
	105.14.45.060.01	PIPE, R.H. rear union to caliper	1
	105.14.45.101.00	STRAP, reservoir fastening	1
	105.30.45.055.00	PIPE, L.H. front hose to caliper	1
	105.30.45.056.00	PIPE, R.H. front hose to caliper	1
	105.30.45.058.00	PIPE, front union to rear hose	1
	105.44.45.053.00	PIPE, union to L.H. front hose	1
105.48.45.054.00	PIPE, union to R.H. front hose	1	
105.48.45.544.00	HOSE, front brakes	2	
105.48.45.545.00	HOSE, rear brakes	1	

Table 43

HYDRAULIC BRAKE PIPES - FLUID RESERVOIR
(for R.H.D. cars with assisted brakes - up to s/ no. 1292000)

Item No.	P.N.	Description	Quant.
(1)	105.08.45.050.00	FLUID RESERVOIR	1
	105.14.45.050.02/02	PLUG, reservoir	1
	105.14.45.536.01	MOISTURE SEPARATOR	1
(2)	105.48.45.714.01	PIPE, from reservoir	1
	105.00.45.200.00	- LUCAS	1
(3)	105.14.45.200.00	- SIPEA	1
	105.48.45.544.00	HOSE, front brakes: - up to s/ no. 1290250	2
	105.48.45.544.01	- from s/ no. 1290251	2
	1356.88.010	SEAL, upper, union	1
	1356.88.011	SEAL, lower, union	2
	1365.64.408	UNION, four - way	1
	1740.64.028	NUT, securing pipes to hoses	5
	1740.64.029	SEAL, pipes to hoses	5
	1740.64.031	SEAL, union	1
	1740.64.034	UNION, three - way	1
	1740.64.035	UNION, outlet, master cylinder	1
	1740.64.036	BOLT, banjo	1
	2100.00162	SCREW, 6 x 1 x 16 mm	1
	2100.00166	SCREW, 6 x 1 x 24 mm	1
	2120.15027	NUT, 6 x 1 mm	2
	2140.16803	LOCKWASHER, 6.1 mm	2
	2600.39011	GROMMET, pipe	2
	102.00.12.500.00	UNION, inlet, master cylinder	1
	02.00.12.501.00	SEAL, lower, outlet union	1
	105.28.45.051.00	PIPE, reservoir to master cylinder	1
	105.09.45.052.02	PIPE, master cylinder to power cylinder	1
	105.09.45.069.00	PIPE, power cylinder to union	1
	105.09.45.301.00	BANJO BOLT	1
	105.14.45.059.01	PIPE, rear union to caliper: - L.H.	1
	105.14.45.060.01	- R.H.	1
	105.14.45.101.00	BRACKET, reservoir	1
	105.14.45.533.00	BANJO BOLT, vacuum duct	1
	105.14.45.535.02	HOSE, vacuum shell to intake manifold	1
	105.30.45.055.00	PIPE, front hose to L.H. caliper	1
	105.30.45.056.00	PIPE, front hose to R.H. caliper	1
	105.31.45.053.01	PIPE, union to front L.H. hose	1
	105.31.45.054.01	PIPE, union to front R.H. hose	1
	105.31.45.058.01	PIPE, front union to rear hose	1
	105.48.55.545.00	HOSE, rear brakes	1
	106.00.45.528.00	SEAL, vacuum connection banjo bolt	2
	106.00.45.532.00	BANJO UNION, vacuum connection	1

(per vett. guida destra con servofreno) - fino alla vett. 1292000

Hydraulic brake piping - Fluid reservoir (for R.H.D. cars with servo)

Canalisations de frein hydraulique - Réservoir d'alimentation (voitures direction à droite, avec servo)

Bremsleitungen - Ausgleichbehälter (für RL mit Bremsverstärker)

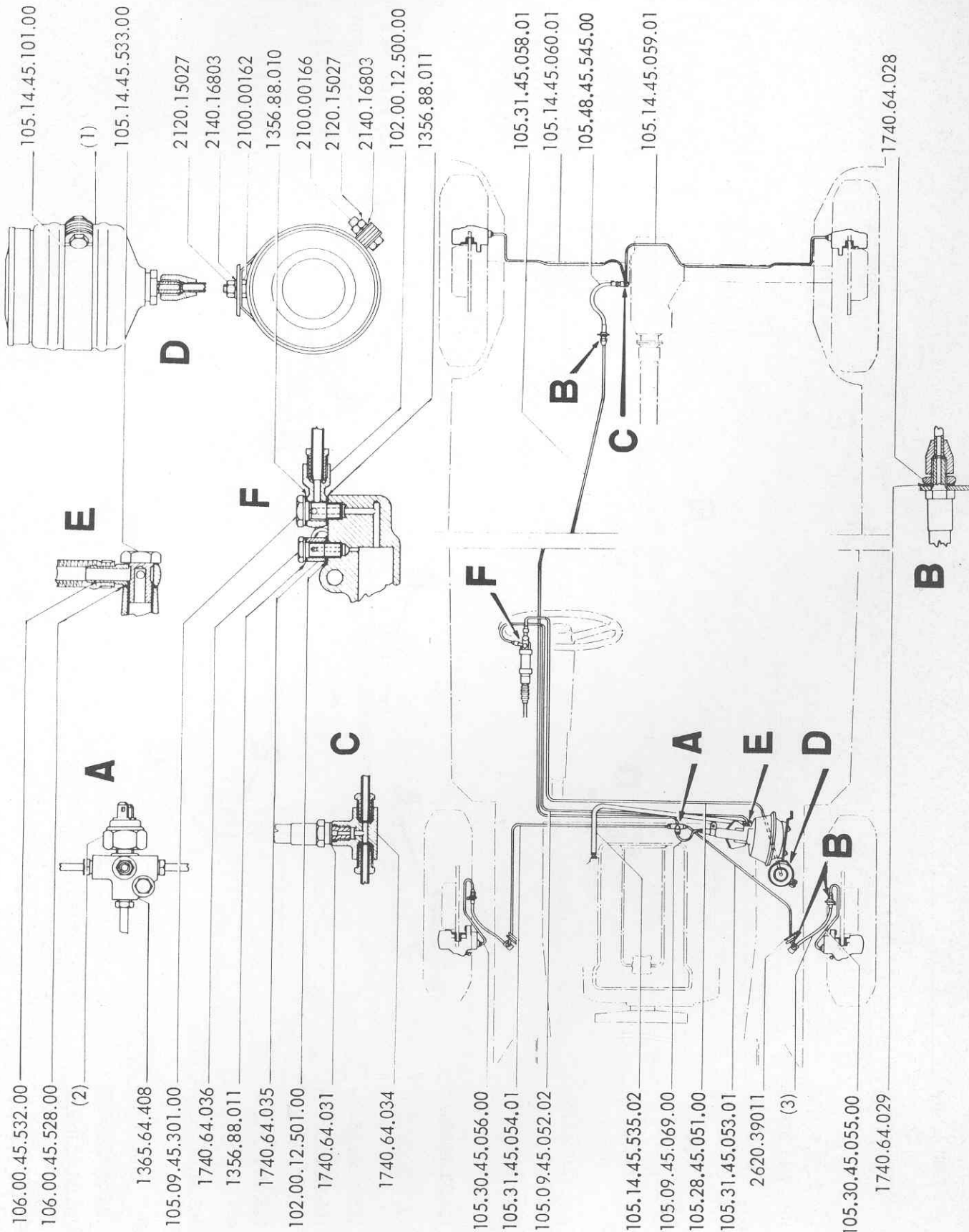

TUBAZIONI PER COMANDO IDRAULICO DEI FRENI - SERBATOIO D'ALIMENTAZIONE (per vetture guida destra senza servofreno)

Hydraulic brake piping-Fluid reservoir (for R.H.D. cars without servo)

Canalisations de frein hydraulique- Réservoir d'alimentation (voitures direction à droite, non servo)

Bremsleitungen- Ausgleichbehälter (für RL ohne Bremsverstärker)

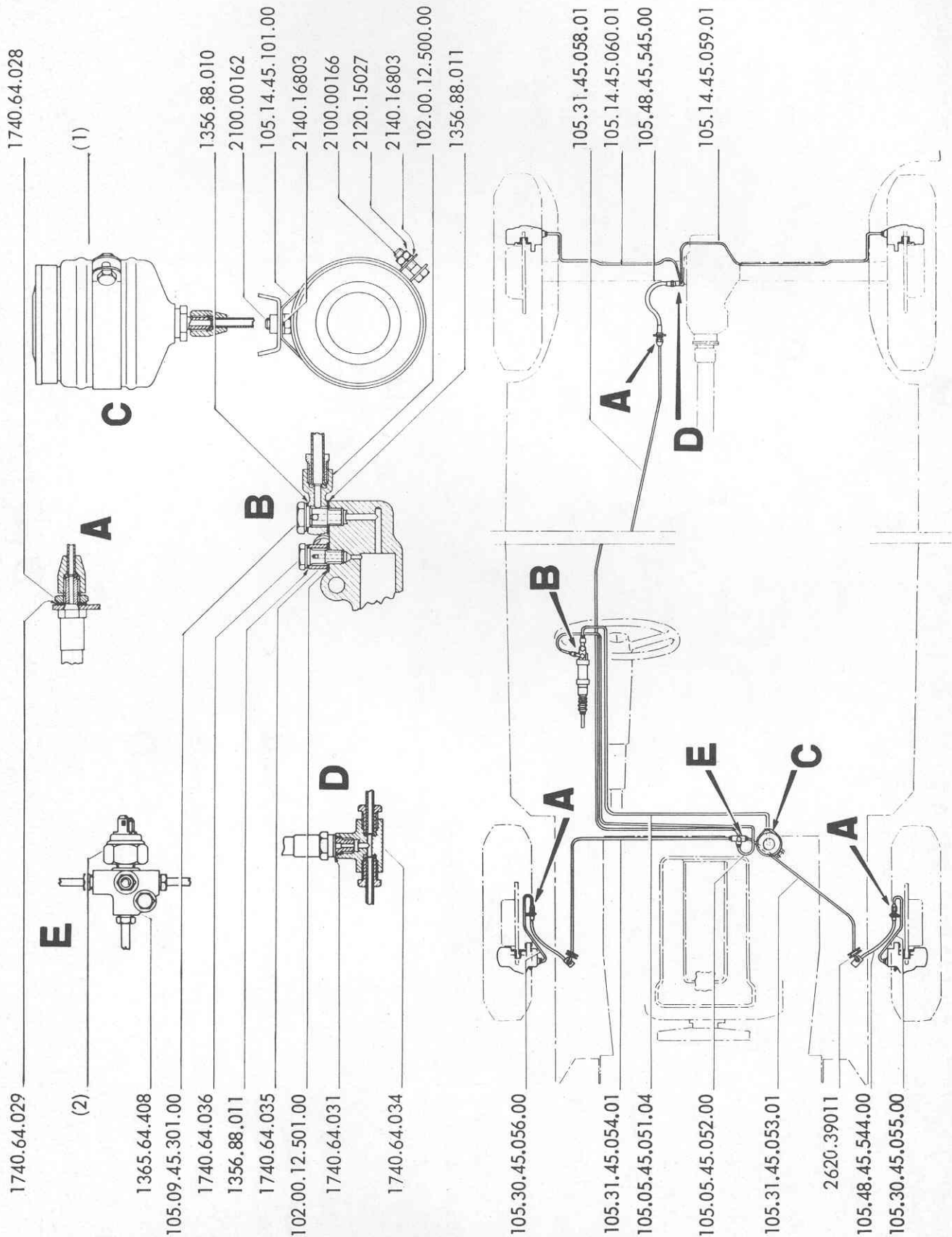

HYDRAULIC BRAKE PIPES - FLUID RESERVOIR (for R.H.D. cars with unassisted brakes)

Item No.	P.N.	Description	Quant.
(1)	105.08.45.050.00	FLUID RESERVOIR:	1
	105.14.45.050.02/02	PLUG, reservoir	1
	105.14.45.536.01	MOISTURE SEPARATOR	1
	105.48.45.714.01	PIPE, from reservoir	1
(2)		SWITCH:	
	105.00.45.200.00	- LUCAS	1
	105.14.45.200.00	- SIPEA	1
	1356.88.010	SEAL, upper, union	1
	1356.88.011	SEAL, lower, union	2
	1365.64.408	UNION, four - way	1
	1740.64.028	NUT, securing pipes to hoses	5
	1740.64.029	SEAL, pipes to hoses	5
	1740.64.031	SEAL, union	1
	1740.64.034	UNION, three way	1
	1740.64.035	UNION, outlet, master cylinder	1
	1740.64.036	BANJO UNION	1
	2100.00162	SCREW, 6 x 1 x 12 mm	1
	2100.00166	SCREW, 6 x 1 x 20 mm	1
	2120.15027	NUT, 6 x 1 mm	1
	2140.16803	LOCKWASHER, 6.1 mm	2
	2620.39011	GROMMET, pipe	2
	102.00.12.500.00	UNION, inlet, master cylinder	1
	102.00.12.501.00	SEAL, lower, outlet union	1
	105.05.45.051.04	PIPE, reservoir to master cylinder	1
	105.05.45.052.00	PIPE, master cylinder to front union	1
	105.09.45.301.00	BANJO BOLT	1
		PIPE, rear hose to caliper:	
	105.14.45.059.01	- L.H.	1
	105.14.45.060.01	- R.H.	1
	105.14.45.101.00	STRAP, reservoir fastening	1
		PIPE, front hose to caliper:	
105.30.45.055.00	- L.H.	1	
105.30.45.056.00	- R.H.	1	
	PIPE, union to front hose:		
105.31.45.053.01	- L.H.	1	
105.31.45.054.01	- R.H.	1	
105.31.45.058.01	PIPE, front union to rear hose	1	
105.48.45.544.00	HOSE, front brakes	1	
105.48.45.545.00	HOSE, rear brakes	1	

HYDRAULIC BRAKE PIPES (for L.H.D. cars) - from s/ no. 1230001

Item No.	P.N.	Description	Quant.
		PIPES connecting:	
	105.14.45.059.01	- union to L.H. caliper	1
	105.14.45.060.01	- union to R.H. caliper	1
	105.57.45.051.00	- reservoir to master cylinder	1
	105.57.45.052.00	- master cylinder to power cylinder	1
	105.44.45.053.00	- union to L.H. hose	1
	105.48.45.054.00	- union to R.H. hose	1
	105.30.45.055.00	- hose to L.H. caliper	1
	105.30.45.056.00	- hose to R.H. caliper	1
	105.44.45.058.01	- union to pressure regulator	1
	105.91.45.069.00	- power cylinder to union	1
	105.48.45.078.01	- pressure regulator to hose	1
	105.62.45.535.00	- power brake to intake manifold	1
		HOSES:	
	105.48.45.544.01	- for front calipers	2
	105.48.45.545.00	- for rear brakes	1
	105.44.45.714.00	- from reservoir	1

Hydraulic brake piping (for L.H.D. cars) - from car s/ no. 1230001

Canalisations de freins hydraulique (voitures direction à gauche - depuis la voiture 120001

Bremsleitungen (für LL) - ab Fahrgestell -Nr. 1230001

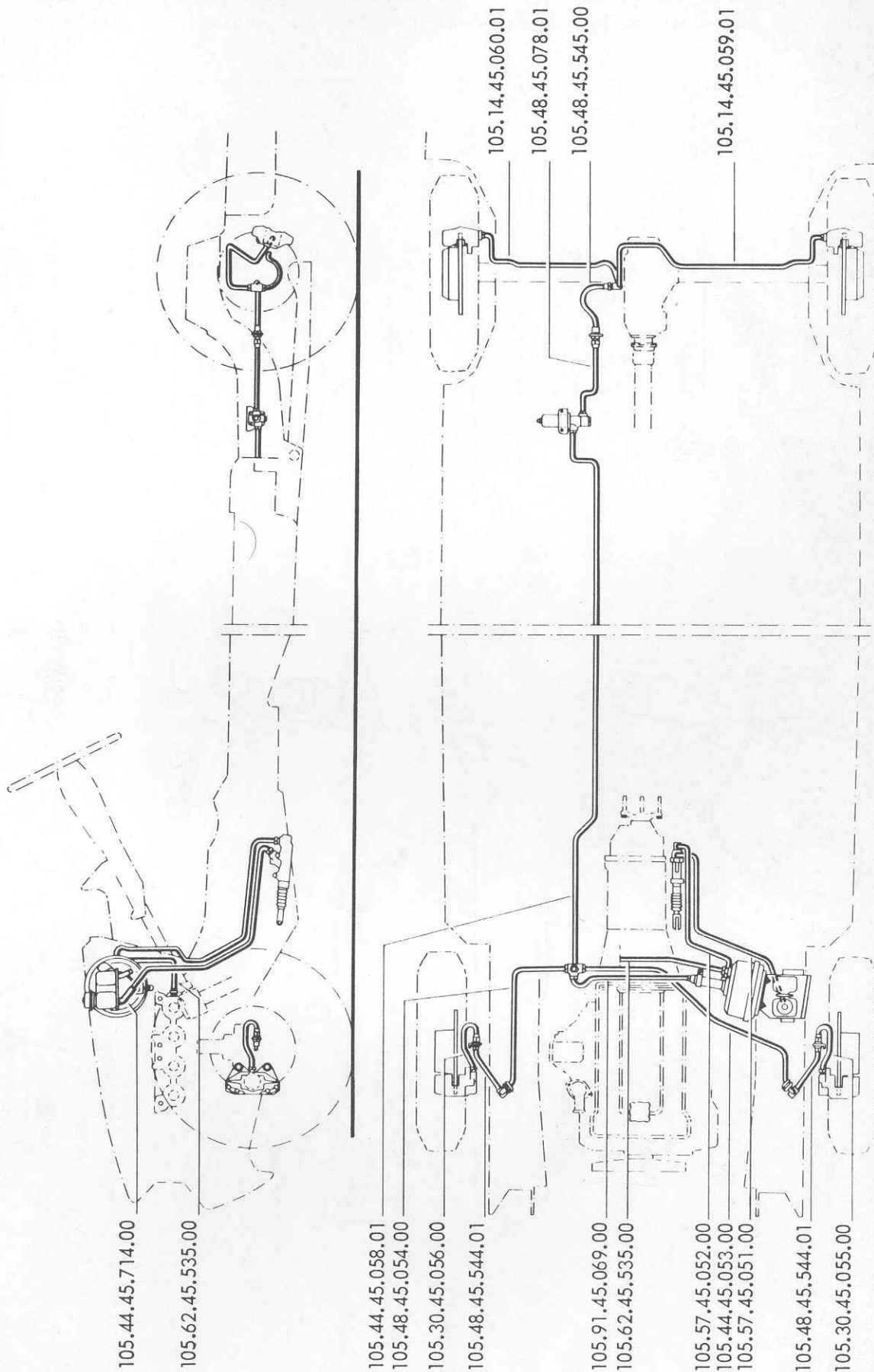

PARTICOLARI DEL COMANDO IDRAULICO FRENI (per vett. g.s.) - dalla vett. 1230001

Components of brake hydraulic system (for L.H.D. cars) - from car s/no. 1230001

Detail de la commande hydraulique de freinage (voitures direction à gauche) - depuis la voiture n. 1230001

Einzelteile der hydr. bremsbetätigung (für LL) - ab Fahrgestell-Nr. 1230001

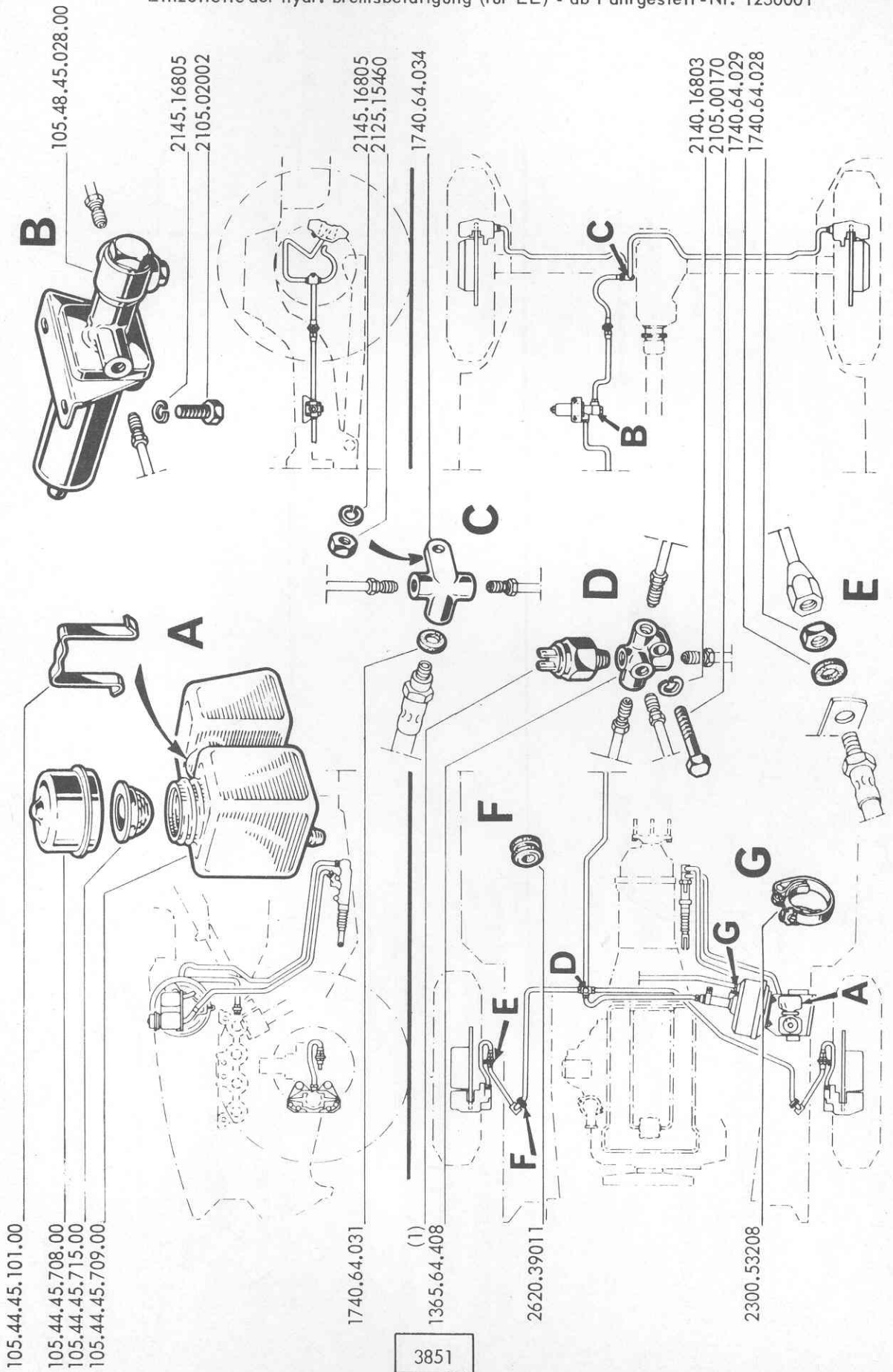

COMPONENTS OF BRAKE HYDRAULIC SYSTEM (for L.H.D. cars) - from s/ no. 1230001

Item No.	P.N.	Description	Quant.
(1) {	105.00.45.200.00	STOP LIGHT SWITCH: - Lucas	1
	105.14.45.200.00	- Sipea	1
	1365.64.408	UNION	1
	1740.64.028	NUT	1
	1740.64.029	SEAL	5
	1740.64.031	SEAL	1
	1740.64.034	UNION	1
		SCREW:	
	2105.00170	- 6 x 30 mm.	1
	2105.02002	- 8 x 1.27 x 15 mm	2
		NUT:	
	2125.15460	- 8 x 1 mm	1
		WASHER:	
	2140.16803	- 6,1 mm	1
	2145.16805	- 8,2 mm	3
	2300.53208	CLAMP	2
	2620.39011	GROMMET	2
	105.44.45.101.00	STRAP	1
	105.44.45.708.00	PLUG	1
	105.44.45.709.00	RESERVOIR	1
105.44.45.715.00	STRAINER	1	
105.48.45.028.00	REGULATOR, brake pressure	1	

HYDRAULIC BRAKE PIPES (for R.H.D. cars) - from s/ no. 1292001

Item No.	P.N.	Description	Quant.
		PIPES connecting:	
	105.14.45.059.01	- union to L.H. caliper	1
	105.14.45.060.01	- union to R.H. caliper	1
	105.30.45.055.00	- hose to L.H. caliper	1
	105.30.45.056.00	- hose to R.H. caliper	1
	105.48.45.078.01	- pressure regulator	1
	105.62.45.535.00	- power brake	1
	105.45.45.051.00	- reservoir to master cylinder	1
	105.45.45.052.00	- master cylinder to power cylinder	1
	105.49.45.053.00	- union to L.H. hose	1
	105.45.45.054.00	- union to R.H. hose	1
	105.45.45.058.00	- union to pressure regulator	1
	105.92.45.069.00	- power cylinder to union	1
		HOSES:	
	105.48.45.544.01	- for front calipers	2
	105.48.45.545.01	- for rear brakes	1
	105.44.45.714.01	- from reservoir	1

TUBAZIONI PER COMANDO IDRAULICO FRENI (per vett. g.d.) - dalla vett. 1292001

Hydraulic brake piping (for R.H.D. cars) - from car s/no. 1292001)

Canalisations de frein hydraulique (voitures direction à droite) - depuis la voiture n. 1292001

Bremsleitungen (für RL) - ab Fahrgestell - Nr. 1292001)

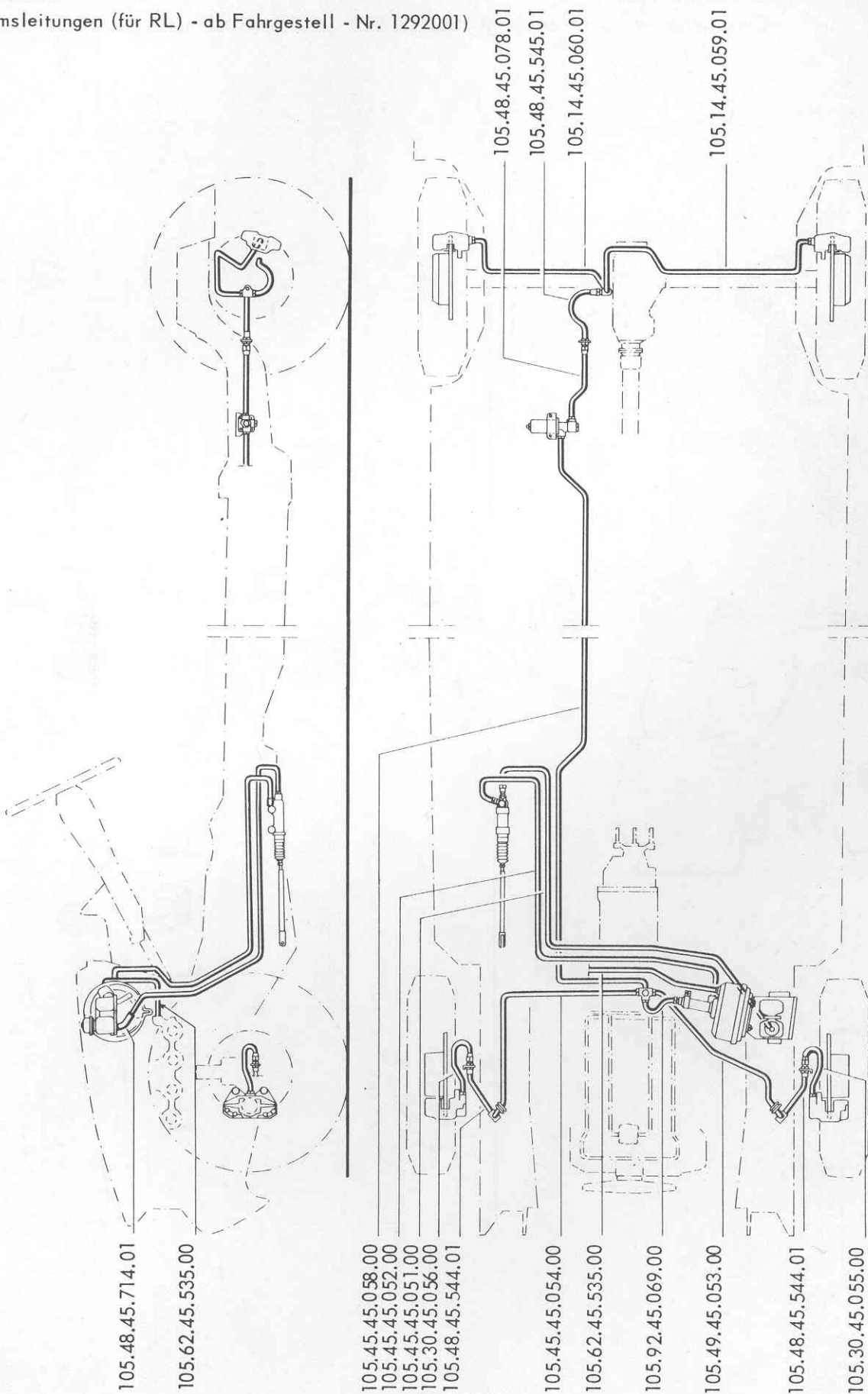

PARTICOLARI DEL COMANDO IDRAULICO FRENI (per vett. g.d.) - dalla vett. 1292001

Components of brake hydraulic system (for R.H.D. cars) - from car s/no. 1292001

Detail de la commande hydraulique de freinage (voitures direction à droite) - depuis la voiture n. 1292001

Einzelteile der hydr. Bremsbetätigung (für RL) - ab Fahrgestell - Nr. 1292001

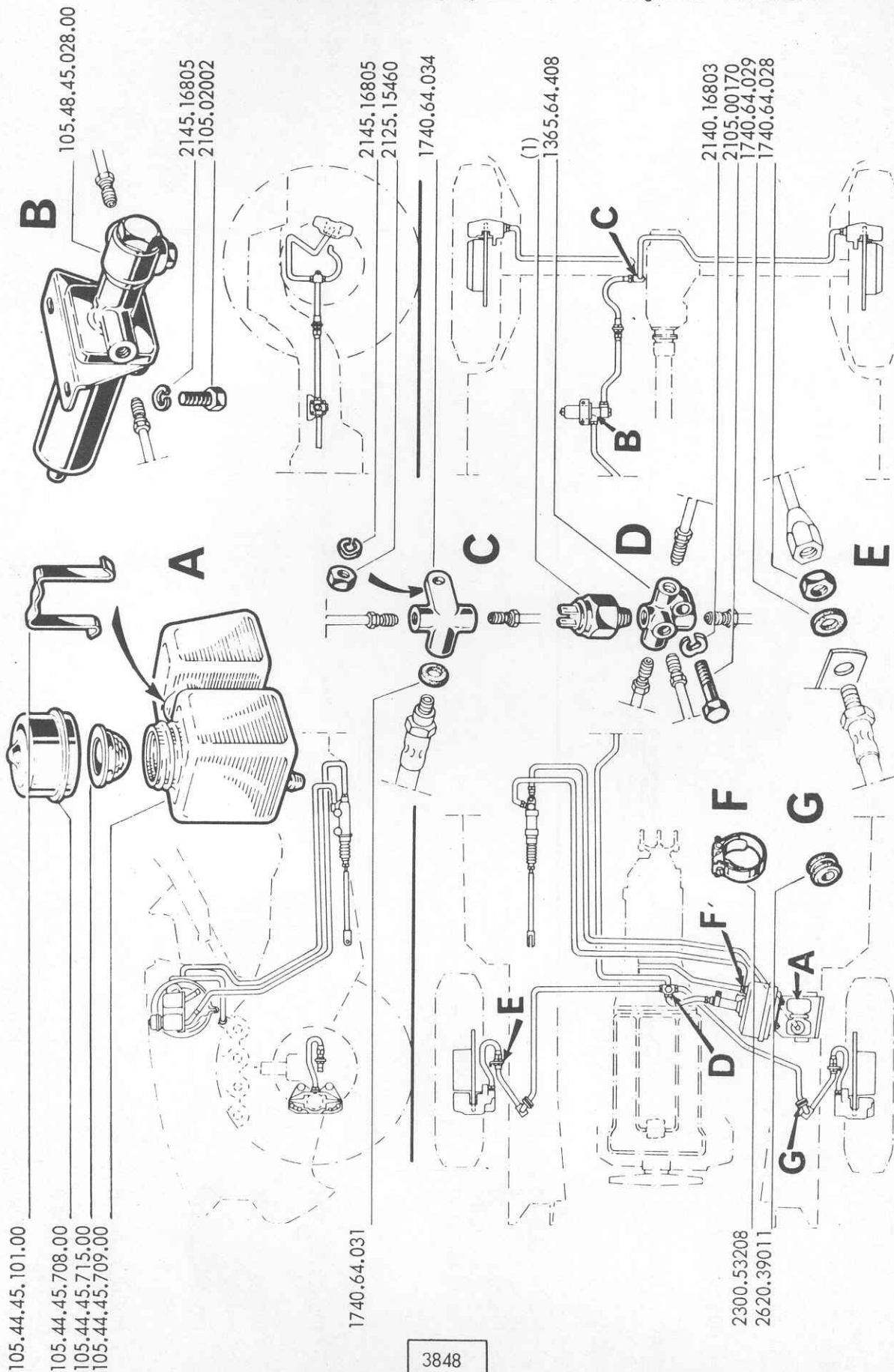

COMPONENTS OF BRAKE HYDRALIC SYSTEM (for L.H.D. cars) - from s/no. 1292001

Item No.	P.N.	Description	Quant.
(1) {	105.00.45.200.00	STOP LIGHT SWITCH: - Lucas	1
	105.14.45.200.00	- Sipea	1
	1365.64.408	UNION	1
	1740.64.028	NUT	5
	1740.64.029	SEAL	5
	1740.64.031	SEAL	1
	1740.64.034	UNION	1
		SCREW:	
	2105.00170	- 6 x 1 x 30 mm	1
	2105.02002	- 8 x 1.25 x 15 mm	2
		NUT:	
	2125.15460	- 8 x 1 mm	1
		WASHER:	
	2140.16803	- 6.1 mm	1
	2145.16805	- 8.2 mm	3
	2300.53208	CLAMP	2
	2620.39011	GROMMET	2
	105.44.45.101.00	STRAP	1
	105.44.45.708.00	PLUG	1
	105.44.45.709.00	RESERVOIR	1
105.44.45.715.00	STRAINER	1	
105.48.45.028.00	REGULATOR	1	

BONALDI MASTER CYLINDER

Item No.	P.N.		Description	Quant.
	A L F A	B O N A L D I		
(1) {	2120.15046		LOCKNUT: - for L.H.D.	1
	2120.15488		- for R.H.D.	1
(2) {	105.14.45.020.06/06	14-18036/2	NUT: - for L.H.D.	1
	105.09.45.020.02/27		- for R.H.D.	1
(3) {	105.06.45.020.03/19	14-18046/4	SEAT, valve spring: - for cars with unassisted brakes	1
	105.14.45.020.06/19	14-18044/3	- for cars with assisted brakes	1
(4) {	105.06.45.020.03/24	14-18314/1	PLUNGER & SEAL ASSY: - for cars with unassisted brakes	1
	105.14.45.020.06/24	14-18310/1	- for cars with assisted brakes	1
(5) {	105.06.45.020.03/28	14-18865	KIT, master, cylinder overhaul: - for cars with unassisted brakes	1
	105.14.45.020.06/28	14-18864	- for cars with assisted brakes	1
(6) {	105.14.45.020.06/04	14-18045/3	PUSH ROD: - for L.H.D.	1
	105.09.45.020.09/04	14-18326/1	- for R.H.D.	1
	105.14.45.020.06	14-18061/1	MASTER CYLINDER ASSY, for L.H.D. cars with assisted brakes (7/8" dia.)	1
	105.05.45.020.00	14-18590	MASTER CYLINDER ASSY, for R.H.D. cars with assisted brakes (13/16" dia.)	1
	105.14.45.020.06/03	14-18039/2	CLEVIS, for L.H.D.	1
	105.14.45.020.06/07	14-18032/3	BELLOWS, dust	1
	105.14.45.020.06/08	14-18048/0	SPRING, return	1
	105.14.45.020.06/09	14-18033/1	SEAT, spring	1
	105.14.45.020.06/10	14-18034/0	WASHER	1
	105.14.45.020.06/11	14-18038/0	SNAP RING	1
	105.14.45.020.06/13	14-18055/0	SPRING, main	1
	105.14.45.020.06/14	14-18042/0	SEAT, main spring	1
	105.14.45.020.06/18	14-18049/3	SPRING, valve	1
	105.14.45.020.06/25	14-18309/0	POPPET, valve with seal	1

POMPA IDRAULICA BONALDI

Master cylinder, Bonaldi

Maitre - cylindre Bonaldi

Bonaldi - Hauptbremszylinder

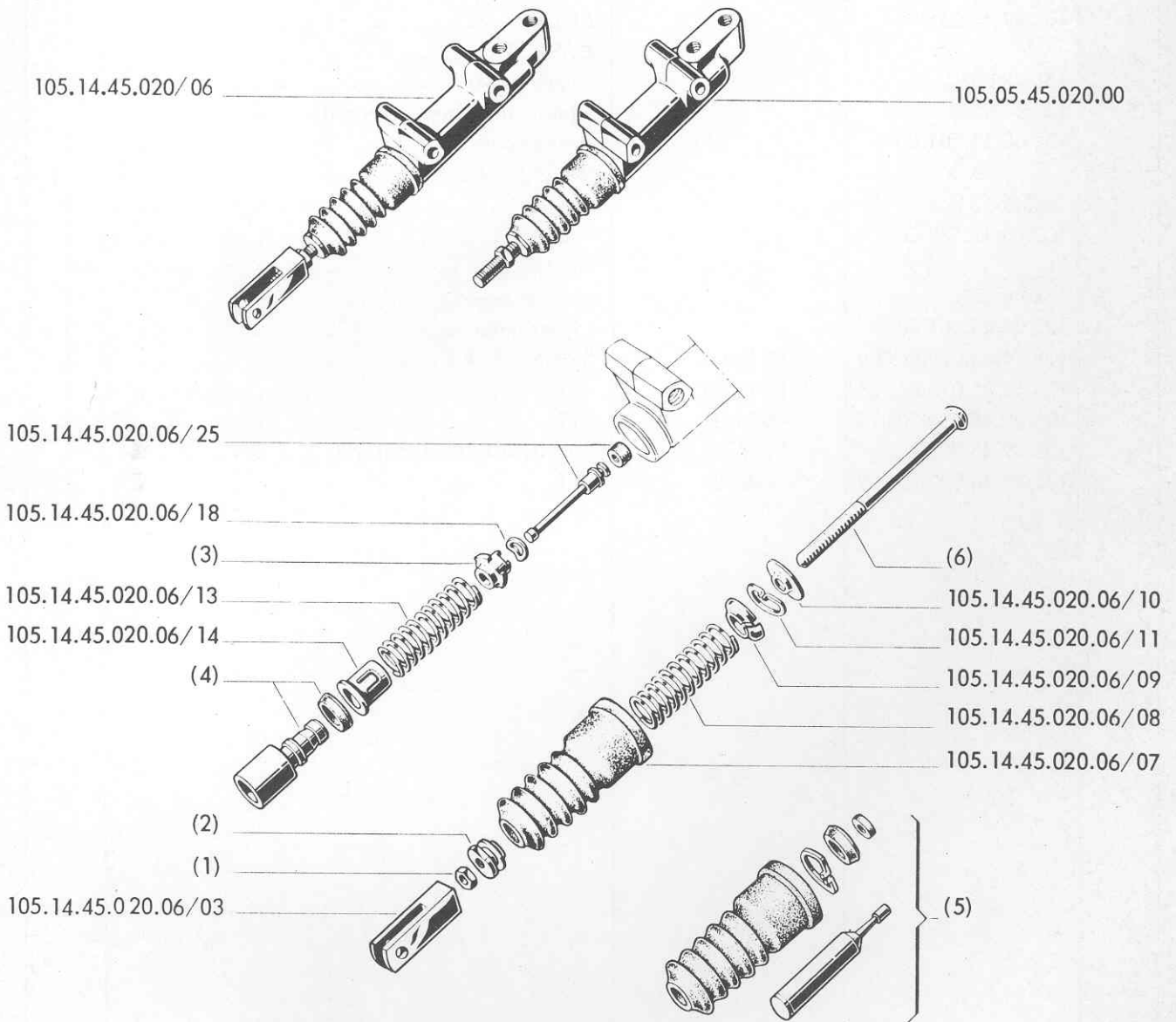

BONALDI MASTER CYLINDER (for R.H.D. with assisted brakes)

Item No.	P.N.		Description	Quant.
	A L F A	A T E		
2120.15006			NUT, 10 x 1 mm.	1
2120.20055			NUT, 10 x 1.25 mm.	2
2140.16721			WASHER, 10.5 mm.	2
2140.16807			WASHER, 10.2 mm.	2
105.00.45.100.01			SCREW	2
105.49.44.065.01			CLEVIS	1
			GASKET:	
1356.88.010			- upper inlet	1
1356.88.011			- lower inlet and upper outlet	2
102.00.12.501.00			- lower outlet.	1
			BANJO UNION:	
1740.64.035			- outlet	1
102.00.12.500.00			- inlet	1
			BANJO BOLT:	
1740.64.036			- outlet union.	1
105.09.45.301.00			- inlet union	1
105.14.45.020.06/09	14-18033/1		SPRING SEAT	1
105.14.45.020.06/26	14-18311/2		KIT	1
105.28.45.020.00/28	14-06511		KIT	1
105.49.45.020.00	14-06228		CYLINDER ASSEMBLY	1
105.49.45.020.00/29	14-06229		KIT	1

POMPA IDRAULICA BONALDI (per vett. g.d. con servofreno)

Master cylinder, Bonaldi (for R.H.D. cars with servo)

Maitre-cylindre Bonaldi - voitures direction a droite avec servo

Bonaldi-Hauptbremszylinder (für RL mit Bremsverstärker)

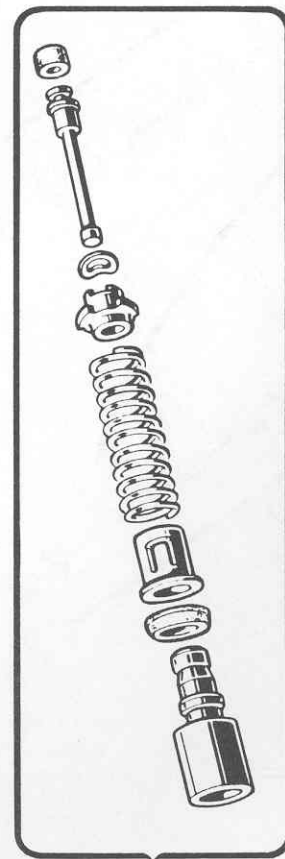
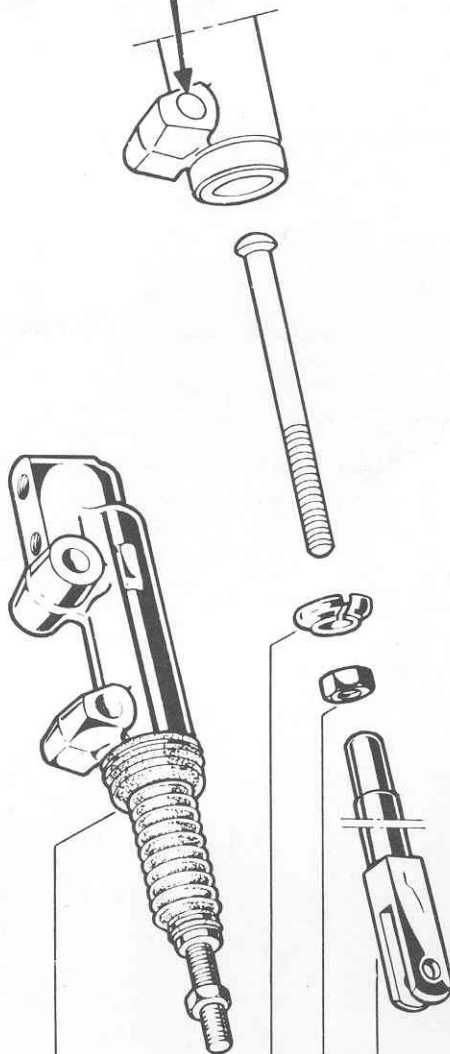
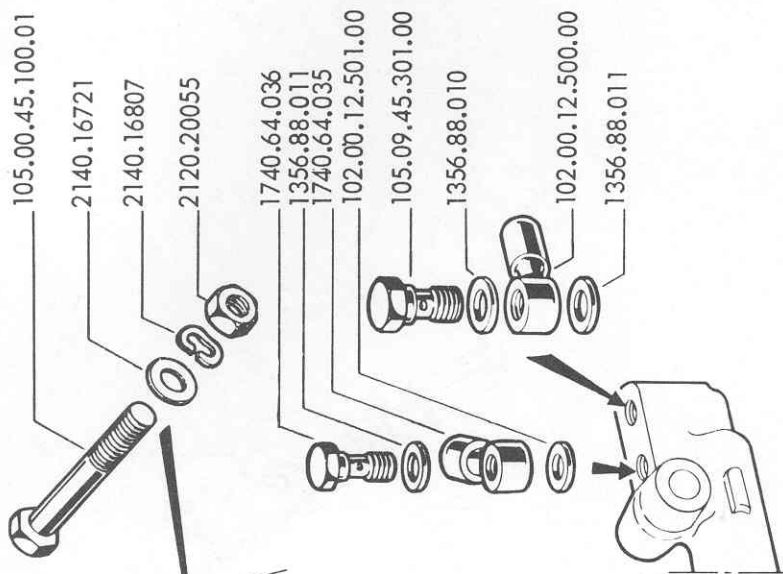

105.14.45.020.06/26

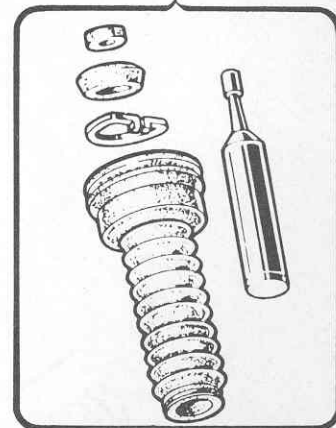
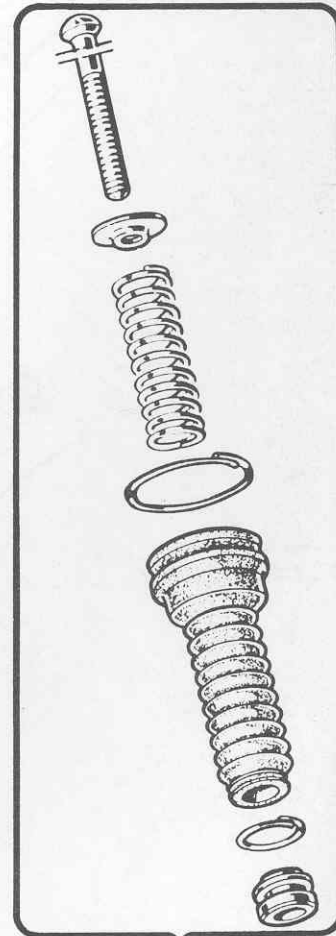

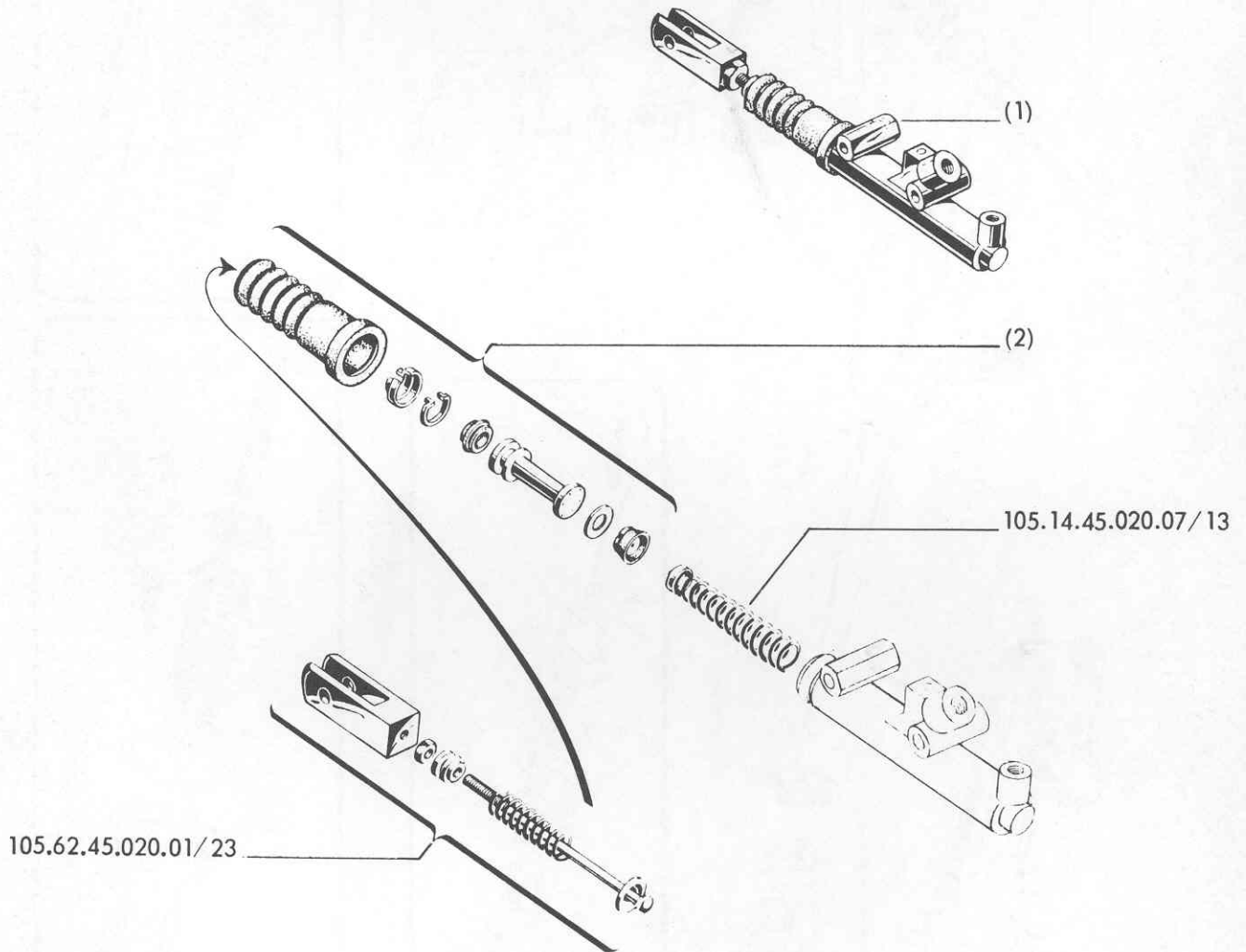

ATE MASTER CYLINDER (for L.H.D.)

Item No.	P.N.		Description	Quant.
	A L F A	A T E		
(1) {	105.06.45.020.08		MASTER CYLINDER ASSY: - for cars without servo (13/16" dia.)	1
	105.48.45.020.00		- for cars with servo (7/8" dia.)	1
(2) {	105.06.45.020.08/27		SEAL KIT: - for 13/16" dia cylinder.	1
	105.48.45.020.00/27	3.0370 - 3422.2	- for 7/8" dia cylinder.	1
	105.62.45.020.01/23	3.3321 - 0072.2	KIT, overhaul with push rod	1
	105.14.45.020.07/13		SPRING, with seat	1

Table 47

BRACKETS - DISCS AND SPLASH SHIELDS FOR ATE FRONT BRAKES

Item no.	P.N.	Description	Quant.
(1) {	105.14.22.103.03	BRACKET, caliper mounting: - L.H.	1
	105.14.22.104.03	- R.H.	1
		SPLASH SHIELD:	
(2) {	105.14.22.115.03	- L.H. } up to car s/no. 1211000 L.H.D. and 1290250 R.H.D. . . .	1
	105.14.22.116.03	- R.H. }	1
(3) {	105.14.22.115.04	- L.H. } from car s/no. 1211001 L.H.D. and 1290251 R.H.D. . . .	1
	105.14.22.116.04	- R.H. }	1
		DISC:	
(4) {	105.14.22.014.00	- R.H. } from car s/no. 1211001 L.H.D. and 1290251 R.H.D. . . .	1
	105.14.22.015.00	- L.H. }	1
	2100.20251	SCREW, 12 x 1.5 x 34 mm	4
	2140.16808	LOCKWASHER, 12.2 mm	4
	105.14.22.126.00	SCREW, disc attaching	8
	105.14.22.127.01	PLATE, safety, disc attaching	4
	105.14.22.251.05	DISC - up to car s/no. 1211000 L.H.D. and 1290250 R.H.D. . . .	2

SUPPORTI - DISCHI E PARATIE PER FRENI ANT. A DISCO ATE

Brackets - Discs and splash shields for ATE front brakes

Supports - Disques et déflecteurs de protection de freins à disque avant ATE

Bremsträger - Bremsscheiben und Schutzbleche für vordere ATE-Scheibenbremsen

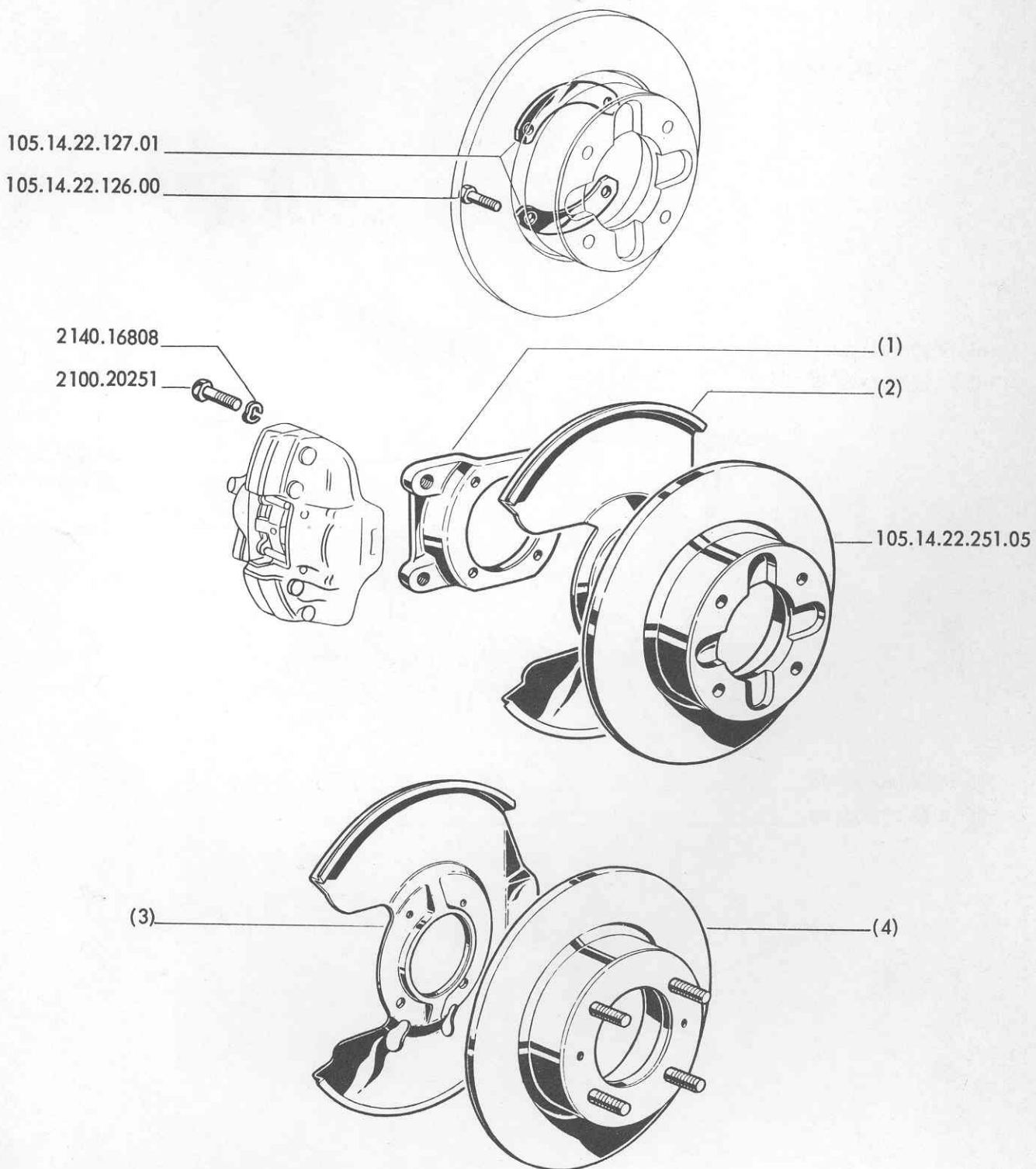

PINZA PER FRENI ANTERIORI A DISCO ATE

Caliper, for ATE disc-type front brakes

Pince de freins à disque avant ATE

Festsattel für vordere ATE-Scheibenbremsen

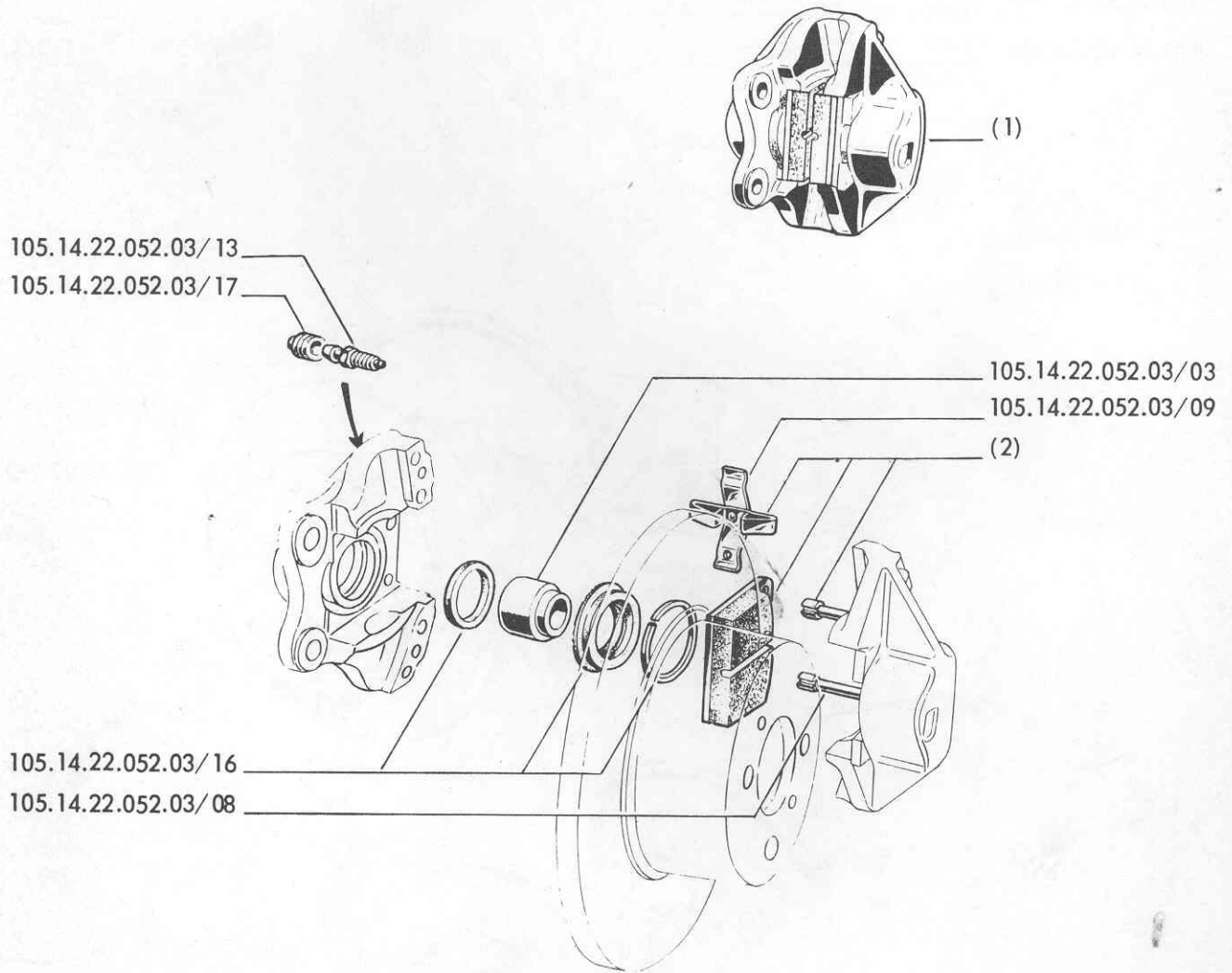

CALIPER, FOR ATE DISC - TYPE FRONT BRAKES

Item no.	P.N.		Description	Quant.
	A L F A	A T E		
(1) {	105.06.22.052.00	13.2481 - 2603.3	CALIPER ASSY:	
	105.06.22.053.00	13.2481 - 2503.3	- R.H. } for cars without servo	1
	105.14.22.052.03	13.2481 - 2604.3	- L.H. }	1
	105.14.22.053.03	13.2481 - 2504.3	- R.H. } for cars with servo	1
			- L.H. }	1
(2) {			PAD SET:	
	105.06.22.053.00/25		- Energit 382/A } for cars with-	consist- ing of: 4 pads, 2. springs, 4 pins
	105.39.22.052.00/25		- FREND0 - FD 408 } out servo	
	105.14.22.052.03/25	13.0461 - 4831.2	- for cars with servo	
	105.14.22.052.03/03	13.8110 - 4801.1	PISTON	4
	105.14.22.052.03/08	13.8131 - 4201.2	PIN, with cotter.	4
	105.14.22.052.03/09	13.8108 - 4804.2	SPRING, cross - shaped	2
	105.14.22.052.03/13	3.3518 - 4200.2	SCREW, bleed.	2
	105.14.22.052.03/16	13.0441 - 4803.2	SEAL KIT (piston seal, dust cover & re- tainer).	2
	105 14.22.052.03/17	3.3590 - 0700.1	CAP, dust, bleed screw	2

Table 49

BRACKETS - DISCS AND SPLASH SHIELDS FOR ATE REAR BRAKES

Item No.	P.N.	Description	Quant.
(1) {	105.14.26.010.02	BRACKET, caliper:	
		- R.H.	1
	105.14.26.011.03	- L.H.	1
(2) {		SPLASH SHIELD:	
	105.14.26.016.00	- R.H.	1
	105.14.26.017.00	- L.H.	1
	2100.02036	SCREW, 10 x 1.25 x 28 mm	4
	2100.10978	STUD, caliper bracket	8
	2100.11233	SCREW, 6 x 1 x 14 mm	4
	2120.20046	NUT, 10 x 1 mm	8
	2120.20249	PALNUT, 10 x 1 mm.	8
	2140.16807	LOCKWASHER, 10.2 mm	4
	105.14.26.143.00	SHEATH, handbrake cable	2
	105.48.26.215.00	DISC	2

SUPPORTI - DISCHI E PARATIE PER FRENI POST. A DISCO ATE

Brackets - Discs and splash shields for ATE rear brakes

Supports - Disques et déflecteurs de protection de freins à disque arrière ATE

Bremsträger - Bremscheiben und Schutzbleche für hintere ATE-Scheibenbremsen

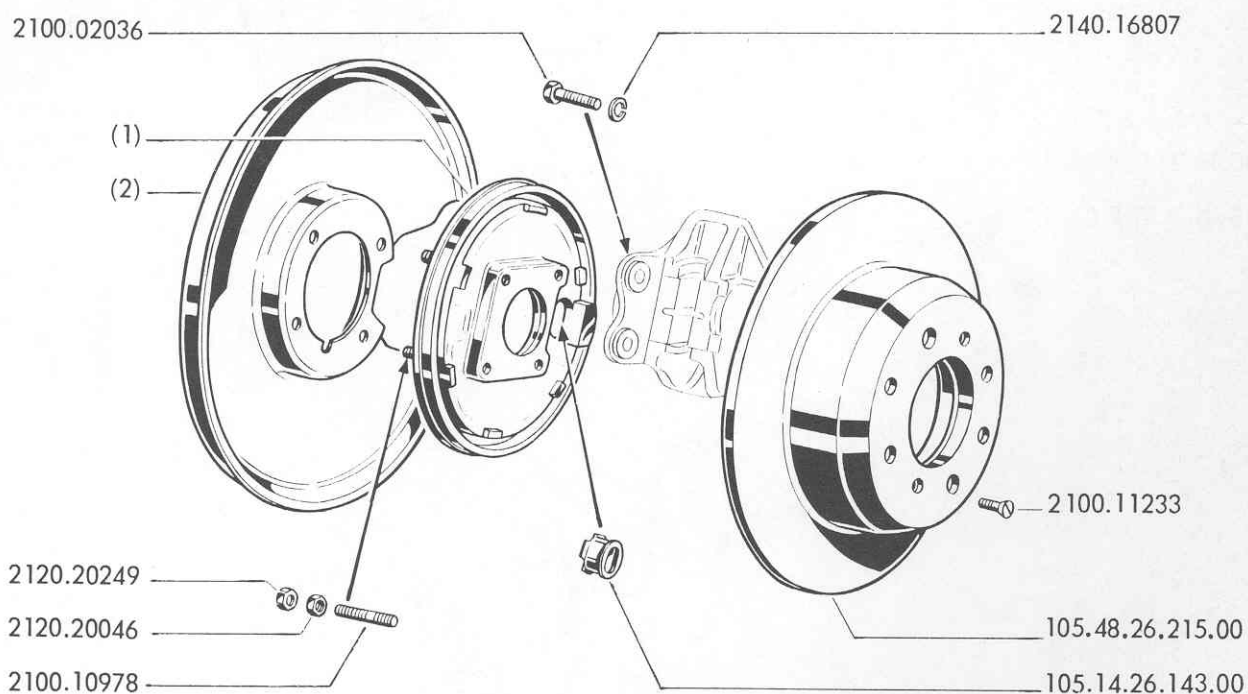

PINZA PER FRENI POSTERIORI A DISCO ATE

Caliper, Ate rear brakes

Pince de freins à disque arrière ATE

Festsattel für hintere ATE-Scheinbenbremsen

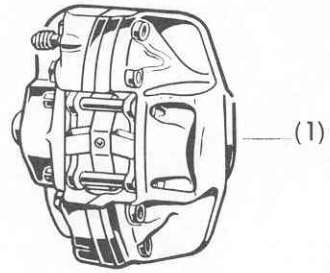

105.14.22.052.03/13

105.14.22.052.03/17

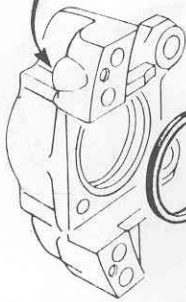

(5)

105.14.26.004.02/09

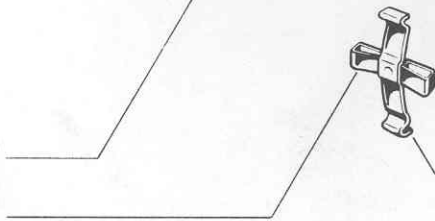

(4)

(3)

(2)

CALIPER, ATE DISC - TYPE REAR BRAKES

Item No.	P.N.		Description	Quant.
	A L F A A	ATE		
(1)	105.06.26.003.00	13.2303-0100.3	CALIPER ASSY: - L.H. } for unassisted brakes	1
	105.06.26.004.00	13.2303-0200.3	- R.H. }	1
	105.14.26.003.02	13.2303-0101.3	- L.H. } for assisted brakes	1
	105.14.26.004.02	13.2303-0201.3	- R.H. } up to s/no. 1230000 LHD & 1292000 R.H.D.	1
	105.26.26.003.00	13.2383-0503.3	- L.H. } for assisted brakes from	1
	105.26.26.004.00	13.2383-0603.3	- R.H. } up to s/no. 1230001 LHD & 1292001 R.H.D.	1
(2)	105.06.26.003.00/25		PAD SET: - Energit 382/A } for unassisted brakes	1
	105.39.26.004.00/25		- FREND0 - FD 408 }	1
	105.14.26.004.02/25	13.0461-3001.2	- for assisted brakes - up to s/no. 1230000 L.H.D. & 1292000 R.H.D..	1
	105.26.26.003.00/25	13.0461-3810.2	- for assisted brakes - from s/no. 1230001 L.H.D. & 1292001 R.H.D..	1
(3)	105.14.26.004.02/08	13.8131-3801.2	PIN, with cotter: - up to s/no. 1230000 L.H.D. & 1292000 R.H.D..	4
	105.48.26.003.01/08	13.8131-3802.2	- from s/no. 1230001 L.H.D. & 1292001 R.H.D..	4
(4)	105.14.26.004.02/16	13.0441-3001.2	SEAT KIT: - up to s/no. 1230000 L.H.D. & 1292000 R.H.D..	1
	105.48.26.003.01/16	13.0441-3803.2	- from s/no. 1230001 L.H.D. & 1292001 R.H.D..	1
(5)	105.14.26.004.02/26	13.8112-3001.2	PISTON: - up to s/no. 1230000 L.H.D. & 1292000 R.H.D..	2 - 4
	105.48.26.003.01/26	13.8112-3802.2	- from s/no. 1230001 L.H.D. & 1292001 R.H.D..	2
	105.14.26.004.02/09	13.8108-4220.2	SPRING, cross-shaped	2
	105.14.22.052.03/13	3.3518-4200.2	SCREW, bleed	2
	105.14.22.052.03/17	3.3590-0700.1	CAP, dust, bleed screw	2

Table 51

ATE HANDBRAKE ASSY

Item No.	P.N.		Description	Quant.
	A L F A	ATE		
(1) {	105.14.42.061.00		CABLE:	
	105.14.42.062.00		- L.H. } up to s/no. 1215597 L.H.D. &	1
	105.48.42.061.00		- R.H. } 1290634 R.H.D.	1
	105.48.42.062.00		- L.H. } see footnote	1
	105.14.26.020.00	3.3731-1610.2	- R.H. }	1
	105.14.26.052.01		SHOE, brake	4
	105.14.26.053.00	3.3710-0304.2	STUD, shoe attaching	4
	105.14.26.054.00	3.3790-0066.2	SCREW, adjusting	2
	105.14.26.144.00		LEVER & CONTROL ASSY	2
	105.14.26.205.00	3.3716-6100.1	PLATE, stud anchoring	4
	105.14.26.206.00	3.3716-0031.1	SPRING, shoe return.	2
	105.14.26.229.00	3.3726-1600.1	SPRING, shoe retaining	2
	105.14.26.423.00	3.3790-0057.1	SPRING, shoe retaining stud	4
	105.14.42.062.00/01		NUT, adjusting screw	2
	105.14.42.062.00/02		END, cable.	2
			BELLOWS	1
		Note:		
		For L.H.D. starting from s/no. 1215598 desultorily up to s/no. 1216339 and from this one up; for R.H.D. starting with s/no. 1290635 desultorily up to s/no. 1290723, and from this one up.		

GRUPPO DEL FRENO A MANO

Handbrake assembly
Frein à main complet
Handbremse

Tavola 51

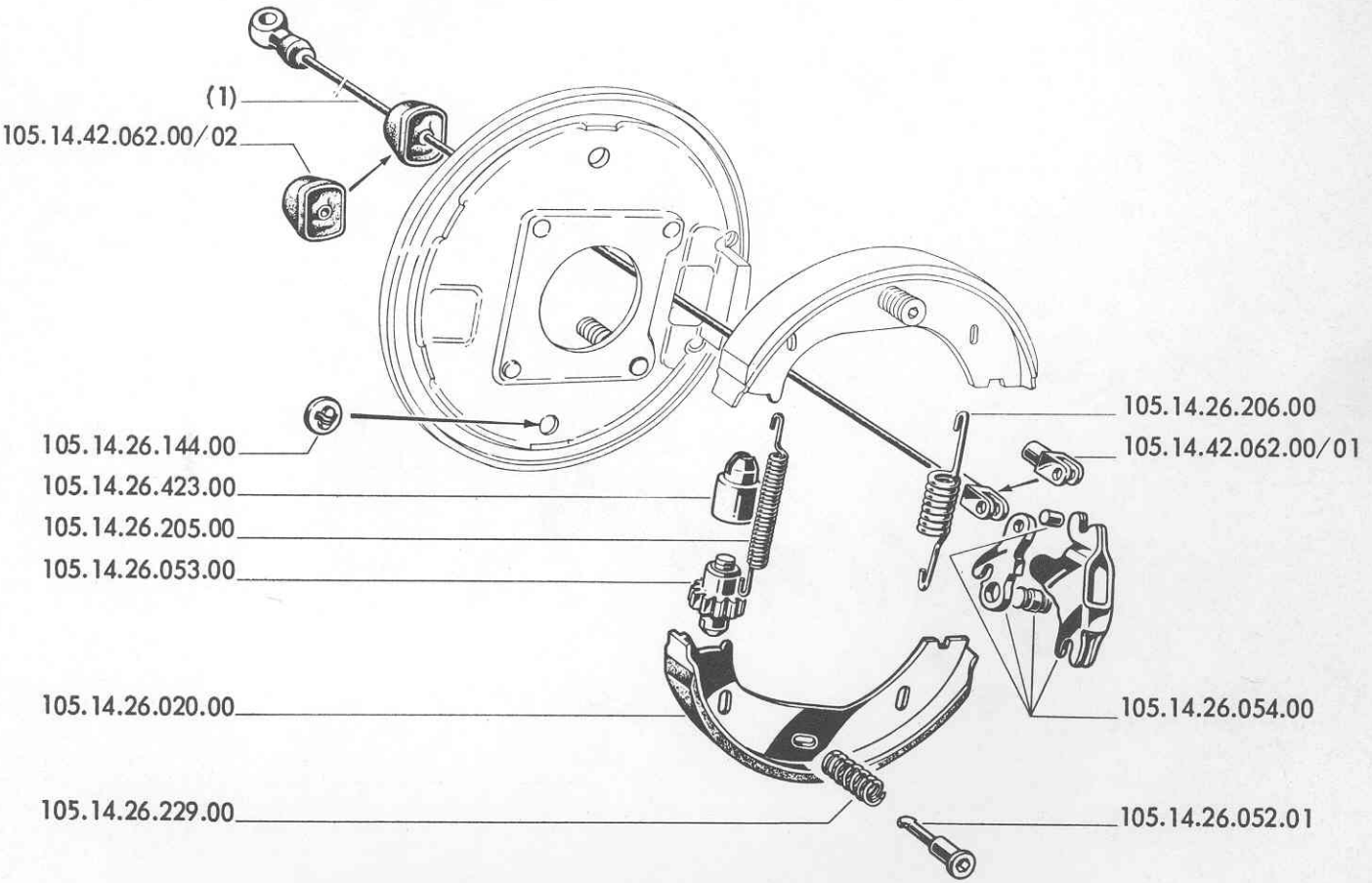

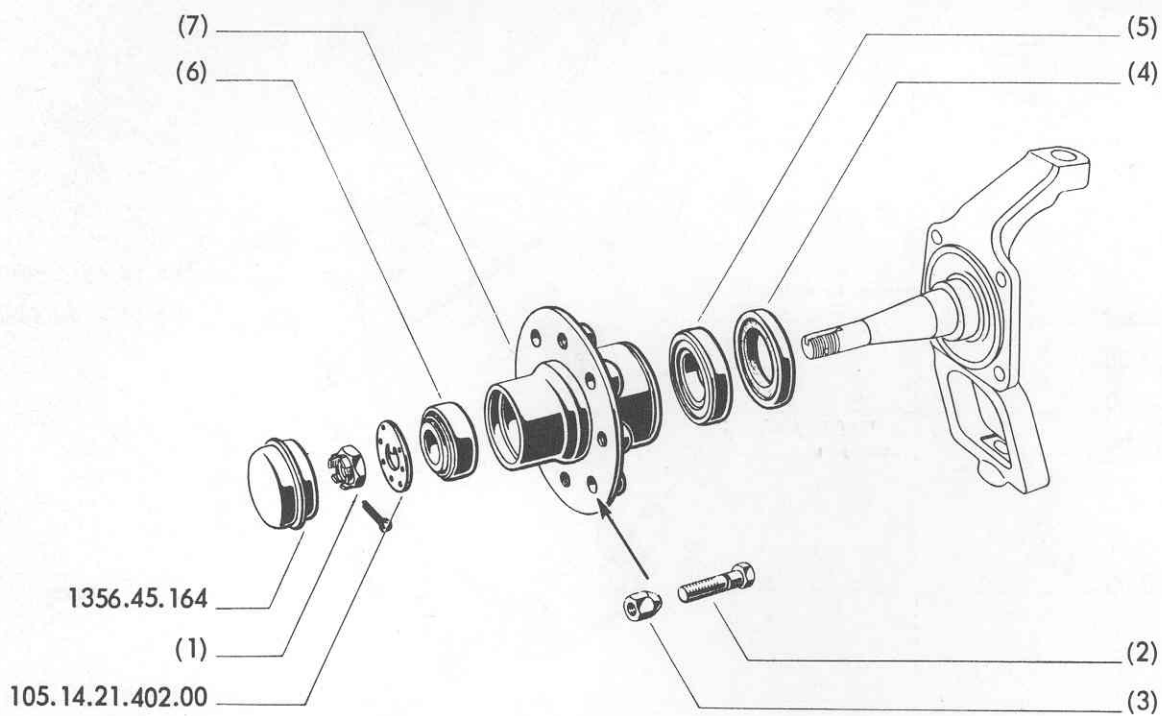

WHEEL HUBS

Item no.	P.N.	Description	Quant.
(1) {	2120.15550	NUT, hub securing:	
	2120.15559	- R.H. thread	1
(2) {	105.14.21.417.00	- L.H. thread	1
	105.14.21.418.00	BOLT, wheel mounting:	
	105.41.21.417.01	- R.H. thread } un to car s/no. 1211000	4
	105.41.21.418.01	- L.H. thread } L.H.D. & 1290250 R.H.D.	4
(3) {	105.41.21.417.01	- L.H. thread } from car 1211001 L.H.D. &	4
	105.41.21.418.01	- R.H. thread } 1290251 R.H.D..	4
(4) {	105.14.28.100.00	NUT, wheel mounting bolt:	
	105.14.28.101.00	- R.H. thread	4
(5) {	105.14.21.730.00	- L.H. thread	4
	105.14.21.730.01	PACKING, oil seal:	
(6) {	2910.62203	} alternative.	2
	2920.62203	2
	2930.62203	2
(7) {	2910.62311	BEARING, inner, hub:	
	2920.62311	} alternative.	2
	2930.62311	2
(8) {	2910.62311	BEARING, outer, hub:	
	2920.62311	} alternative.	2
	2930.62311	2
	105.14.21.400.00	HUB, wheel:	
	105.41.21.400.00	- up to car s/no. 1211000 L.H.D. & 1290250 R.H.D.	2
(9) {	1356.45.164	- from car s/no. 1211001 L.H.D. & 1290251 R.H.D.	2
	105.14.21.402.00	CAP, hub	2
		PLATE, safety	2

Table 53

WHEELS

Item No.	P.N.	Description	Quant.
(1)		WEIGHT, balance:	
	101.00.28.014.00	- 20 grs } alternative	as r.
	101.00.28.014.01	- 20 grs } alternative	as r.
	101.00.28.015.00	- 30 grs } alternative	as r.
	101.00.28.015.01	- 30 grs. } alternative	as r.
	101.00.28.016.00	- 40 grs } alternative	as r.
101.00.28.016.01	- 40 grs } alternative	as r.	
(2)		WHEEL:	
	105.08.28.010.00	- FERGAT } alternative	4
	105.08.28.010.01	- C.M.RHO } alternative	4
	105.08.28.010.03	- FIRSAT } alternative	4
	105.02.28.010.00	- CAMPAGNOLO (6L x 15") } optional	4
	105.16.28.010.01	- CAMPAGNOLO (5K x 15") } optional	4
	105.16.28.010.02	- CAMPAGNOLO (5½K x 15") } optional	4
	105.41.28.010.00	- Fergat 5½ J x 14 } optional from s/no. 1230001 L.H.D. & 1292001 R.H.D.	4
	105.48.28.010.00	- CRM 5½ J x 14 } optional from s/no. 1230001 L.H.D. & 1292001 R.H.D.	4
	105.48.28.010.01	- Firsat 5½ x 14 } optional from s/no. 1230001 L.H.D. & 1292001 R.H.D.	4
		COVER:	
105.06.28.012.00		- up to s/ no. 1230000 L.H.D. & 1292000 R.H.D.	4
105.14.28.012.00		- from s/ no. 1230001 L.H.D. & 129001 R.H.D.	4
105.41.28.012.00		- optional from s/ no. 1230001 L.H.D. & 1292001 R.H.D.	4

RUOTE

Wheel

Roues

Räder

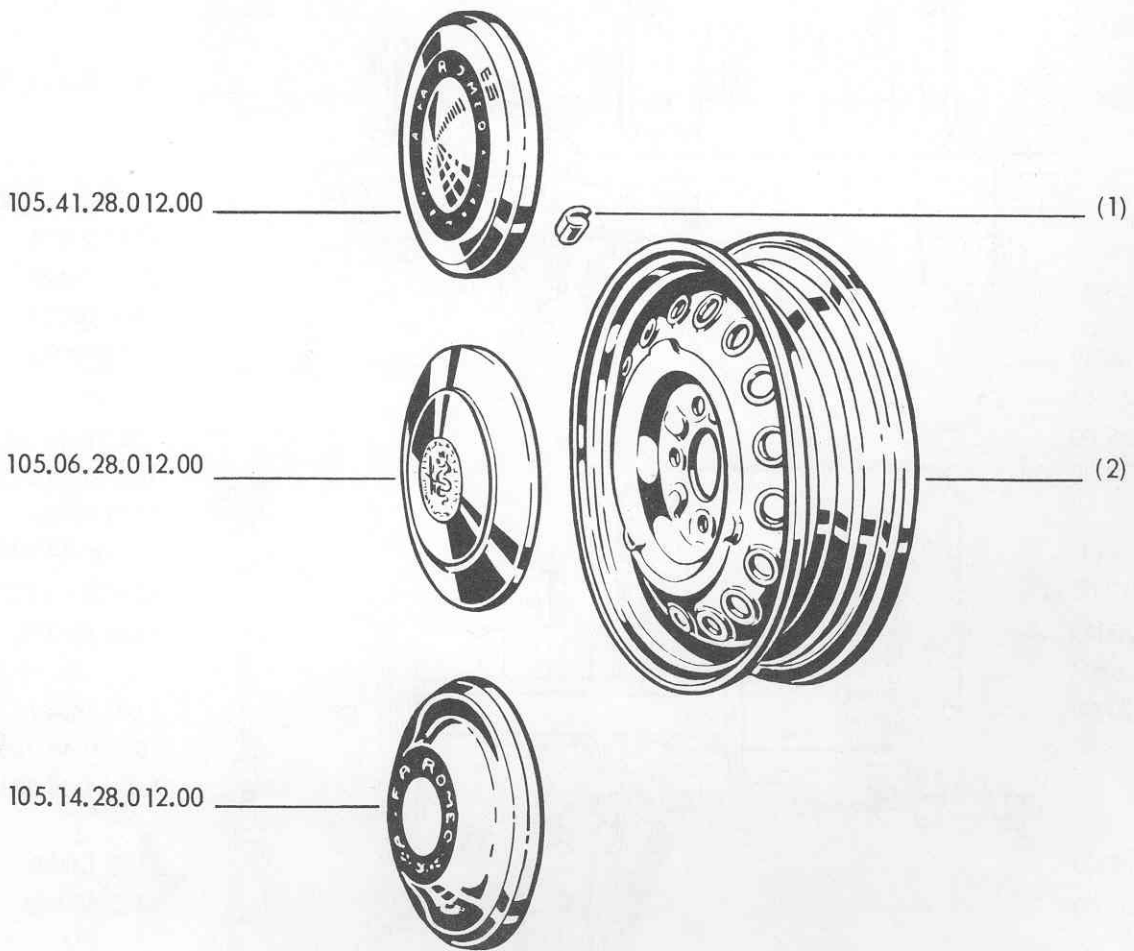

PEDALI COMANDO FRENI E FRIZIONE per guida sinistra fino alla vett. 1230000

Brake and clutch pedals (for L.H.D. cars)

Pèdales de frein et d'embrayage (voitures direction à gauche)

Fusshebelwek (für Linkslenker)

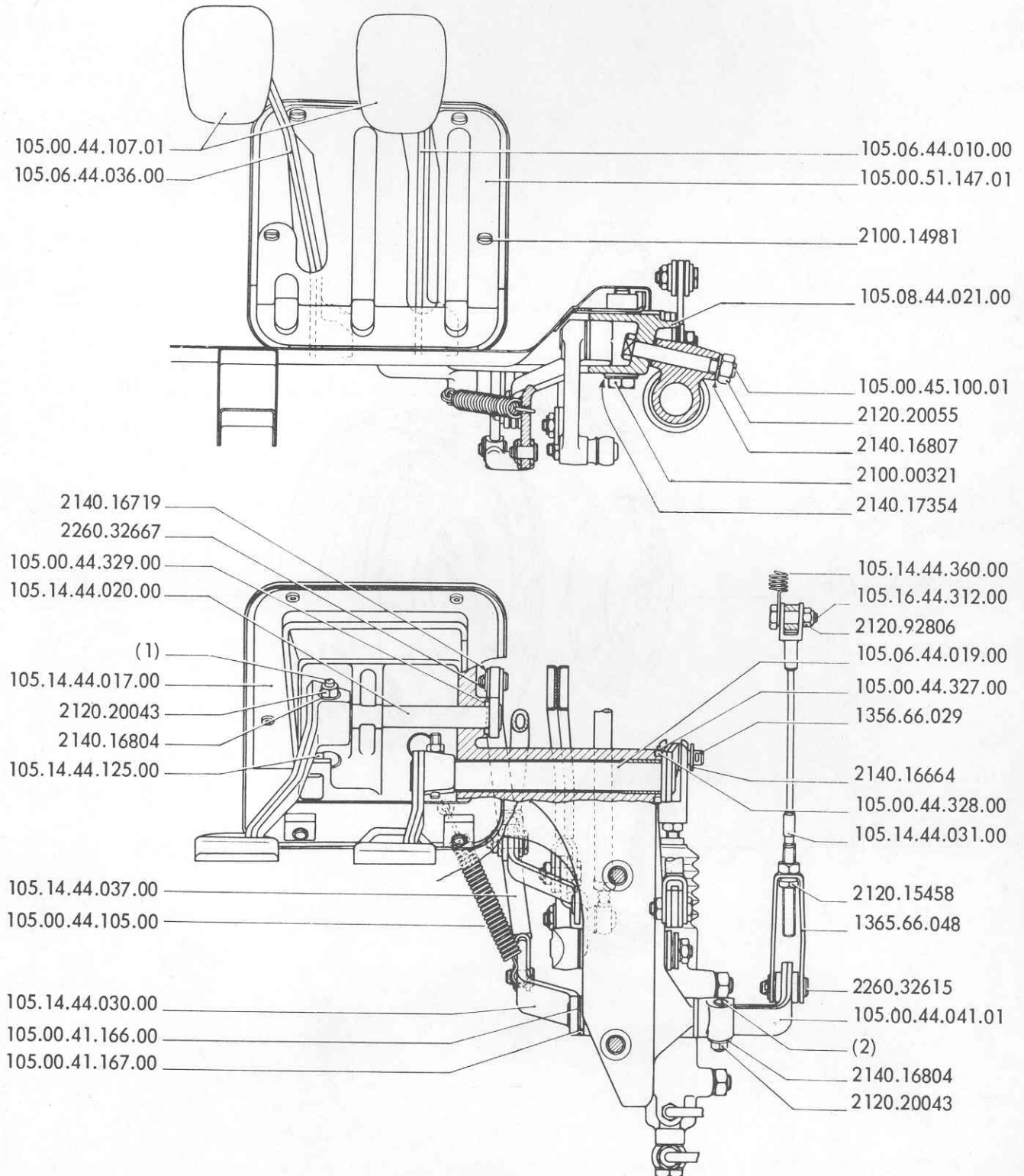

BRAKE AND CLUTCH PEDAL (for L.H.D. cars up to s/no.1230000)

Item No.	P.N.	Description	Quant.
(1) {	105.00.44.121.00	KEY BOLT - alternative to 105.00.44.121.01	2
	105.00.44.121.01	KEY BOLT - alternative to 105.00.44.121.00	2
(2) {	105.00.44.124.00	KEY BOLT - alternative to 105.00.44.124.01	1
	105.00.44.124.01	KEY BOLT - alternative to 105.00.44.124.00	1
	1356.66.029	PIN, PIVOT	1
	1365.66.048	CLEVIS, clutch control	1
	2100.00321	SCREW, 10 x 1.5 x 60 mm.	3
	2100.14981	SCREW, drive 4.8 x 16 mm.	4
	2120.15029	NUT, 8 x 1 mm.	1
	2120.15458	NUT, 18 x 1 mm.	1
	2120.20043	NUT, 7.1 mm.	3
	2120.20055	NUT, 10 x 1.25 mm.	2
	2120.92806	NUT, 6 x 1 mm.	1
	2140.16654	WASHER, 8.4 mm.	1
	2140.16664	WASHER, 10.5 mm.	1
	2140.16719	WASHER, 8.4 mm.	1
	2140.16721	WASHER, 10.5 mm.	2
	2140.16804	WASHER, 7.1 mm.	2
	2140.16807	LOCKWASHER, 10.2 mm.	
	2140.17354	LOCKWASHER, 10.5 mm.	3
	2260.32615	PIN	1
	2260.32667	PIN	2
	105.00.41.166.00	RING	2
	105.00.41.167.00	SEAT, ring	2
	105.00.44.041.01	LEVER, bellcrank	1
	105.00.44.105.00	SPRING, pedal return	1
	105.00.44.107.01	COVER, pedal	2
	105.00.44.327.00	SEAT, ring.	1
	105.00.44.328.00	RING, brake pedal shaft	1
	105.00.44.329.00	RING, clutch pedal shaft	1
	105.00.45.100.01	BOLT, master cylinder mounting	2
	105.00.51.147.01	COVER	1
	105.06.44.010.00	PEDAL ASSY.	1
	105.06.44.019.00	SHAFT, brake pedal.	1
	105.06.44.036.00	PEDAL ASSY, clutch	1
	105.08.44.021.00	SUPPORT, pedal assemblies	1
	105.14.44.017.00	COVER	1
	105.14.44.020.00	SHAFT, clutch pedal	1
	105.14.44.030.00	SHAFT, bellcrank	1
	105.14.44.031.00	TIE ROD, clutch control	1
	105.14.44.037.00	ROD, clutch control	1
	105.14.44.125.00	RUBBER, clutch pedal	1
	105.14.44.360.00	SPRING, lever return	1
	105.16.44.312.00	BOLT	1
	105.41.62.201.01	CORK, pedal housing fillet - not shown	1

BRAKE AND CLUTCH PEDALS (for L.H.D. from s/ no. 1230001)

Item No.	P.N.	Description	Quant.
(1) {	105.00.44.121.00	KEY BOLT	2
	105.00.44.121.01	KEY BOLT } alternative	2
	2100.00604	SCREW, 10 x 1.25 x 25 mm.	1
	2100.00612	SCREW, 10 x 1.25 x 66.5 mm.	3
	2100.14981	SCREW, 4.8 x 16 mm.	4
	2120.20043	NUT, 7 x 1 mm.	2
	2125.15046	NUT, 8 x 1.25 mm.	1
	2140.16804	WASHER, 7.1 mm.	2
	2140.16721	WASHER, 10.5 mm.	1
	2140.17354	WASHER, 10.5 mm.	4
	105.00.44.107.01	COVER, pedal	2
	105.00.44.127.00	SEAL	1
	105.00.44.331.00	PLUG	1
	105.41.44.017.00	COVER	1
	105.00.51.147.01	FILLER	1
	105.48.44.010.00	BRAKE PEDAL	1
	105.48.44.020.01	SHAFT	1
	105.48.44.027.00	PEDAL SUPPORT	1
	105.48.44.036.01	CLUTCH PEDAL	1
	105.48.44.065.00	PUSH ROD.	1
105.48.44.125.00	LIMIT STOP	1	
105.48.44.367.00	PIN, pivot	1	

PEDALI COMANDO FRENI E FRIZIONE (per vet. g.s.) dallavett. 1230001

Tavola 54/1

Pedales de frein et d'embrayage (voitures direction à gauche)

Brake and clutch pedals (for L.H.D. cars)

Fusshebelwerk (für LL)

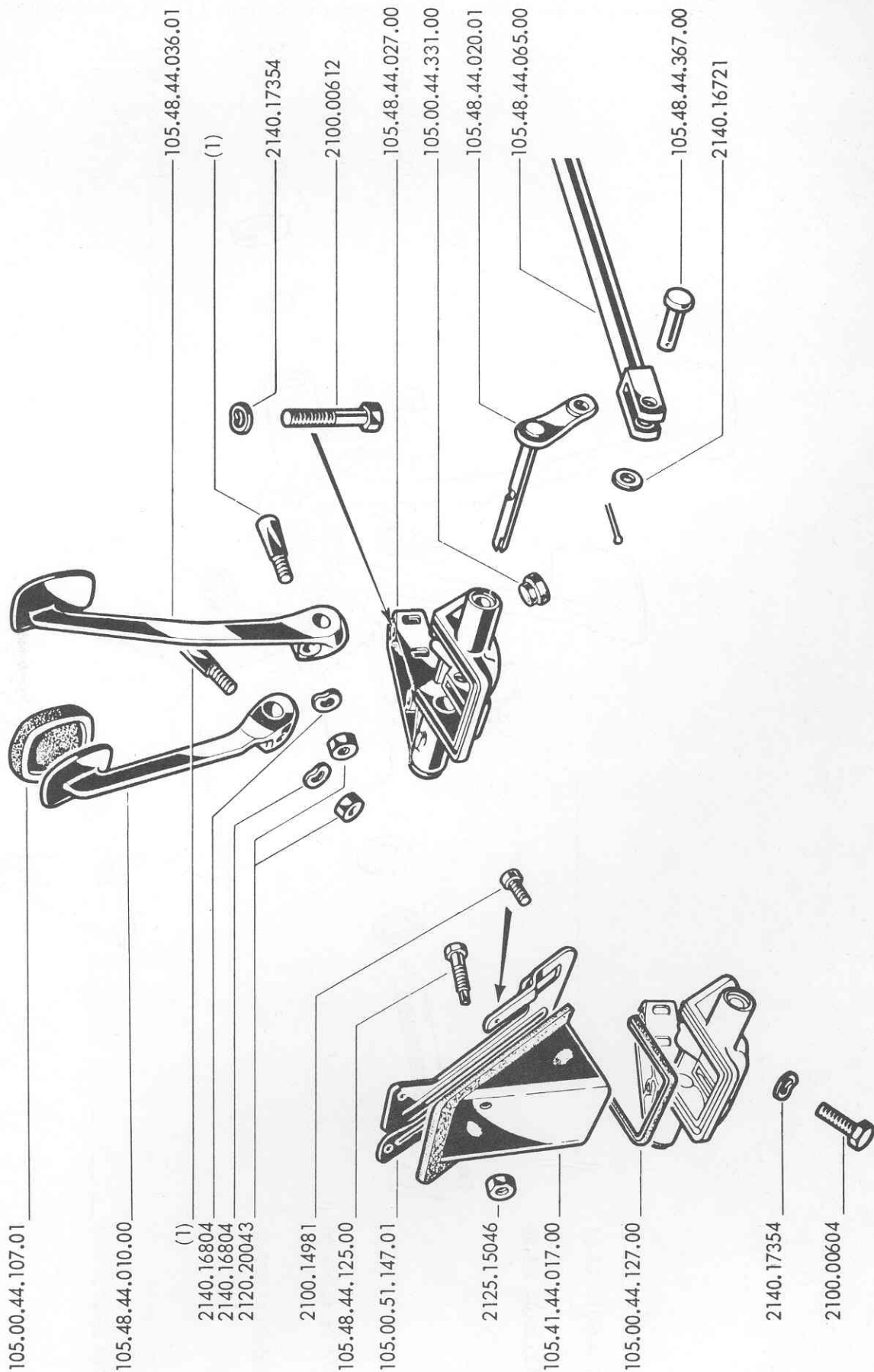

3753

PARTICOLARI COMANDO FRENI E FRIZIONE (per vett. g-s. - dalla vett. 1230001)

Brake and clutch pedal hardware (for L.H.D. cars - from car s/no. 1230001)

Detail de la commande de freins et d'embrayage (voitures direction à gauche - depuis la voitures n. 1230001)

Einzelteile der brems-und kupplungsbetätigung (für LL - ab Fahrgestell Nr. 1230001)

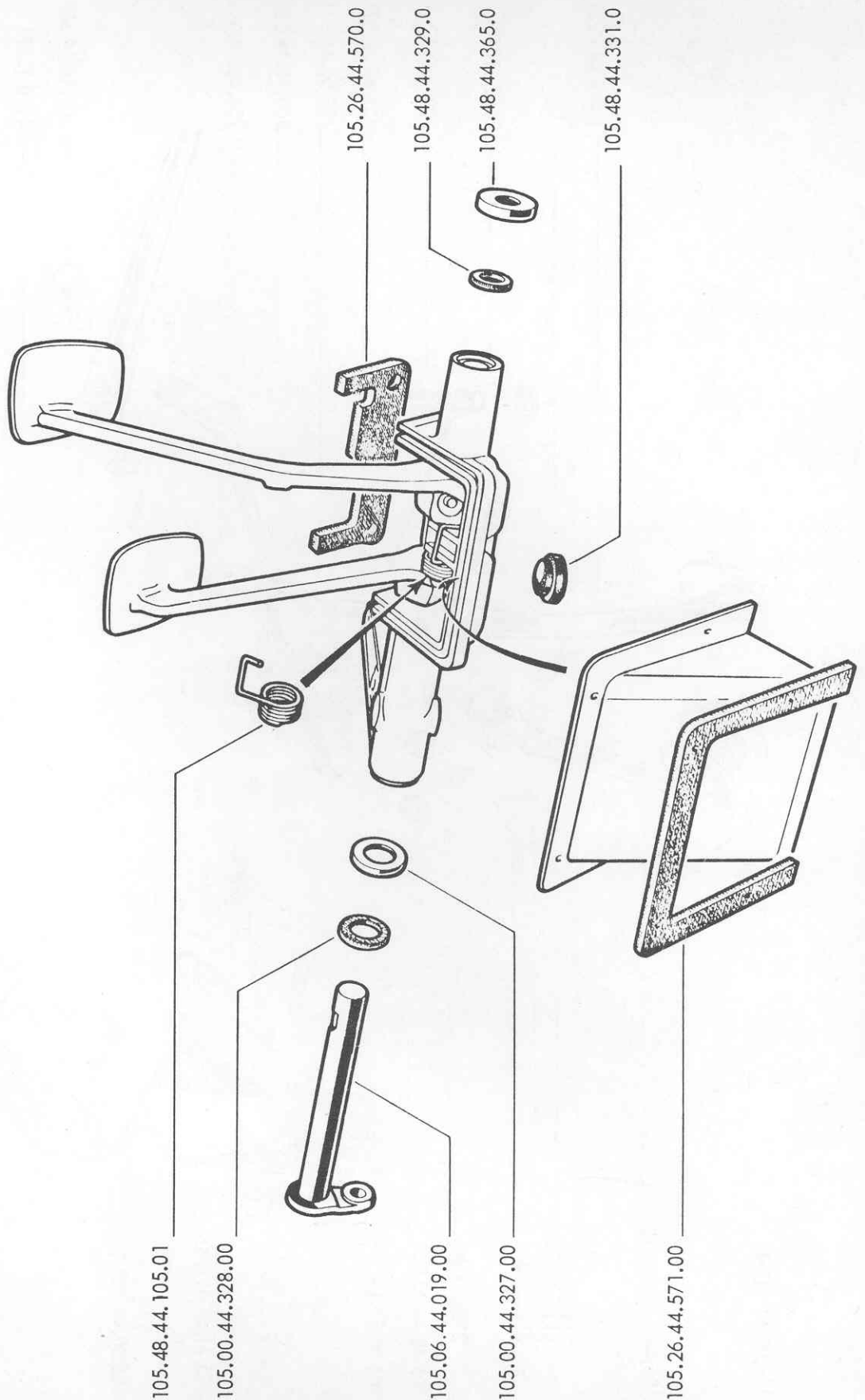

BRAKE AND CLUTCH PEDAL HARDWARE (for L.H.D. from s/ no. 1230001)

Item No.	P.N.	Description	Quant.
	105.00.44.327.00	GLAND	1
	105.00.44.328.00	SEAL , grease	1
	105.06.44.019.00	SHAFT	1
	105.26.44.570.00	SEAL	1
	105.26.44.571.00	SEAL	1
	105.48.44.105.01	SPRING	1
	105.48.44.329.00	SEAL , grease	1
	105.48.44.331.00	PLUG	1
	105.48.44.365.00	GLAND	1

BRAKE AND CLUTCH PEDALS (for R.H.D. cars up to s/ no. 1292000)

Item No.	P.N.	Description	Quant.
(1) {	105.09.44.030.00	BELLCRANK, clutch control	1
	1356.66.122	RUBBER BUSHING, bellcrank	1
(2) {		PUSH ROD, master cylinder:	
	105.09.45.065.03	- with 9x1.25 mm. thread	1
	105.49.44.065.01	- with 10x1 mm. thread	1
	2100.00250	SCREW, 8 x 1.25 x 55 mm.. . . .	2
	2100.20204	SCREW, 8 x 1.25 x 35 mm.. . . .	1
	2120.15039	NUT, 10 x 1.25 mm.	2
	2120.15046	NUT, 8 x 1.25 mm.. . . .	2
	2120.15104	NUT, 8 x 1.25 mm.. . . .	1
	2120.20042	NUT, 6 x 1 mm.	5
	2120.92806	NUT, 6 x 1 mm.	1
	2140.16675	WASHER, 8.4 mm.. . . .	5
	2140.16721	WASHER, 10.5 mm.	1
	2140.16803	WASHER, 6.1 mm.. . . .	1
	2140.16805	WASHER, 8.2 mm.. . . .	2
	2140.16807	WASHER, 10.2 mm.	2
	2260.32666	PIN, push rod	2
	2260.32698	PIN, push rod to brake pedal	1
	101.00.13.525.00	BUSHING, bellcrank.	1
	105.00.44.107.01	COVER, pedal	2
	105.01.44.012.00	SUPPORT, pedal	1
	105.01.44.105.00	SPRING, pedal return	1
	105.01.44.125.00	GROMMET, clutch pedal	1
	105.01.44.131.00	SCREW, pedal attaching	1
	105.01.44.132.00	SPACER, pedal.	2
	105.01.45.100.00	BOLT, master cylinder attaching	2
	105.01.51.083.00	SUPPORT, cable	1
	105.01.51.169.00	RING, boot fastening	1
	105.01.51.170.00	BOOT	1
105.09.44.031.00	CABLE ASSY, clutch control	1	
105.09.44.037.01	ROD ASSY, clutch control	1	
105.09.44.046.00	SUPPORT, cable	1	
105.09.44.340.00	CLEVIS, clutch control	1	
105.09.44.352.00	BELLOWS	1	
105.09.45.065.03	ROD ASSY, master cylinder control	1	
105.09.45.212.00	SPACER, master cylinder	2	
105.16.44.312.00	PIN, hinge, clevis.	1	
105.34.44.010.00	PEDAL ASSY, brake	1	
105.34.44.036.00	PEDAL ASSY, clutch	1	

Brake and clutch pedals (for R.H.D. cars)

Pèdales de frein et d'embrayage (voitures direction à droite)

Fusshebelwerk (für Rechtslenker)

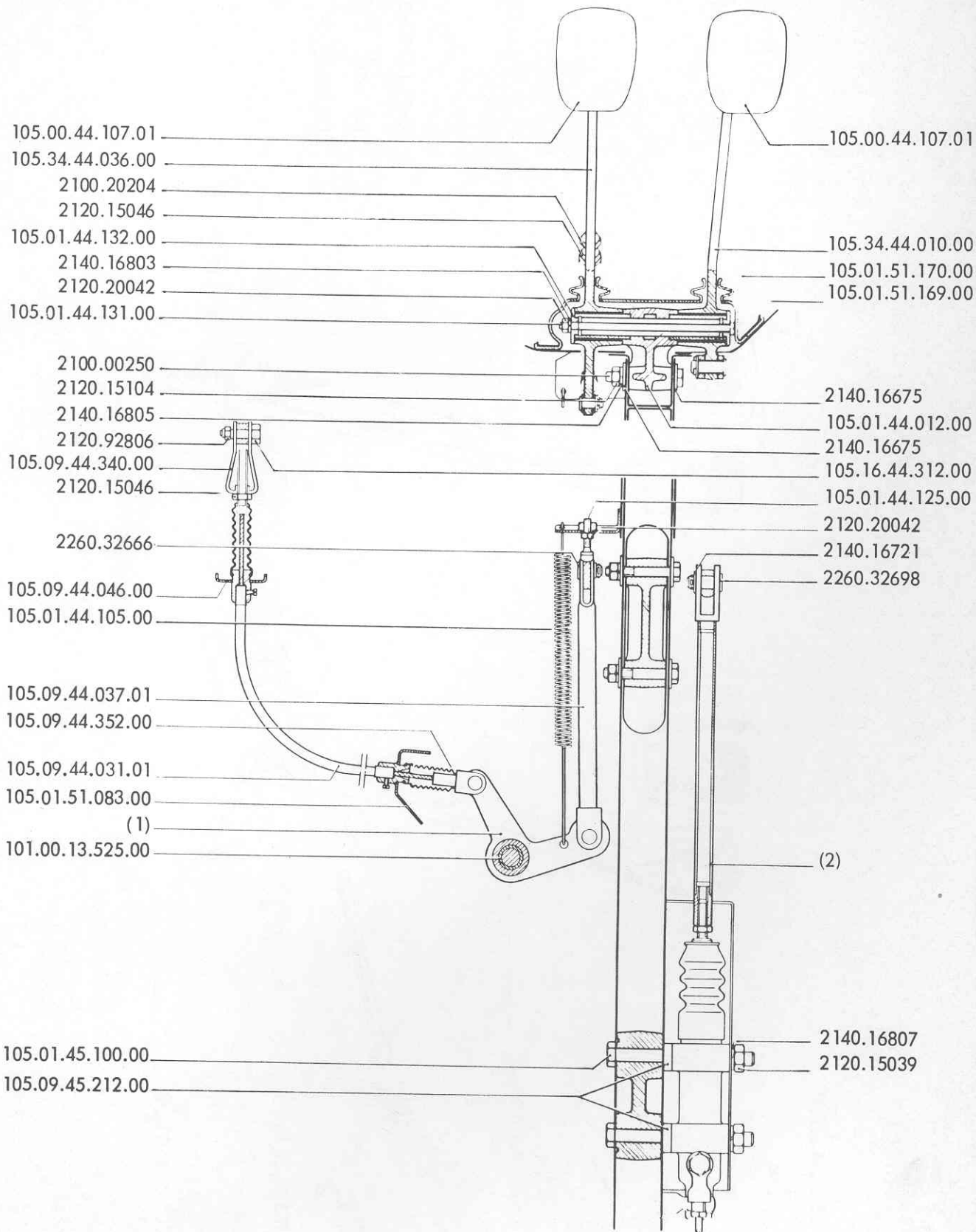

PEDALI COMANDO FRENI E FRIZIONE - per g.d. - dalla vett. 1292001

Brake and clutch pedals (for R.H.D. cars - from car s/no. 1292001)

Pedales de frein et d'embrayage (voitures direction à droite - depuis la voiture n. 1292001)

Fusshebelwerk (für RL - ab Fahrgestell - Nr. 1292001)

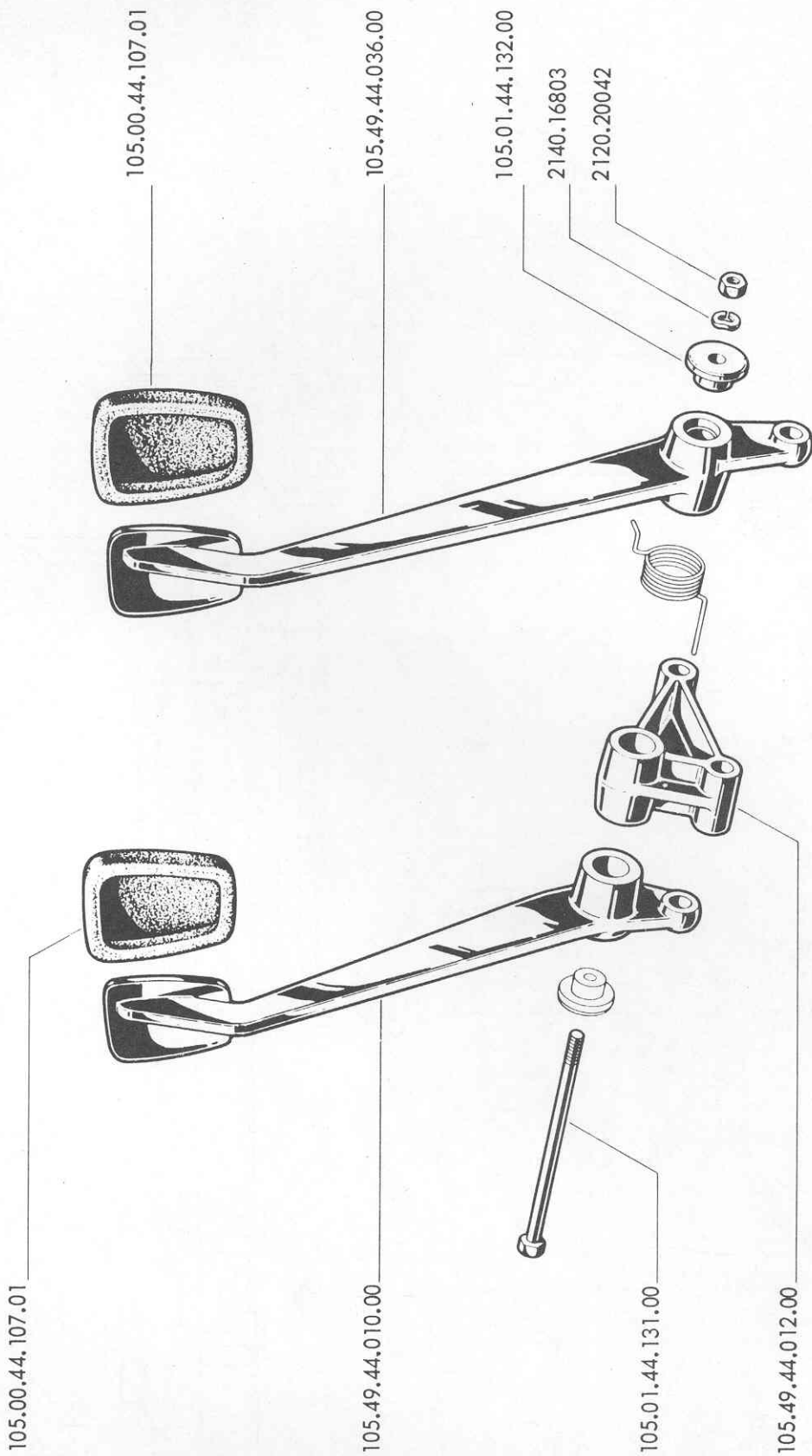

BRAKE AND CLUTCH PEDALS (for R.H.D. from s/ no. 1292001)

Item No.	P.N.	Description	Quant.
	2120.20042	NUT, 6x1 mm.	1
	2140.16803	WASHER, 6.1 mm.	1
	105.00.44.107.01	PEDAL COVER	2
	105.01.44.131.00	TIE BOLT	1
	105.01.44.132.00	WASHER.	1
	105.49.44.010.00	BRAKE PEDAL.	1
	105.49.44.012.00	PEDAL SUPPORT	1
	105.49.44.036.00	CLUTCH PEDAL	1

BRAKE AND CLUTCH PEDAL HARDWARE (for R.H.D. from s/ no. 1292001)

Item No.	P.N.	Description	Quant.
	2100.00249	SCREW, 8 x 1.25 x 50 mm.	2
	2120.15104	NUT, 8 x 1.25 mm.	2
	2125.15046	NUT, 8 x 1.25 mm.	1
	2140.16675	WASHER, 8.4 mm.	4
	2140.16721	WASHER, 10.5 mm.	2
	2140.16805	WASHER, 8.2 mm.	2
	2160.17599	PIVOT PIN	2
	105.01.51.169.00	RETAINER	1
	105.09.44.307.00	BUSHING	4
	105.48.44.125.00	LIMIT STOP	1
	105.49.44.065.00	ROD	2
	105.49.44.105.00	RETURN SPRING.	1
	105.49.51.170.00	BOOT	1

PARTICOLARI COMANDO FRENI E FRIZIONE (per vett. g.d.) - dalla vett. 1292001

Brake and clutch pedal hardware (for R.H.D. cars) - from car s/n. 1292001

Detail de la commande de freins et d'embrayage (voiture direction à droite) - puis la voitures n. 1292001

Einzelteile der brems - und kupplungsbetätigung (für RL) - ab Fahrgestell - Nr. 1292001

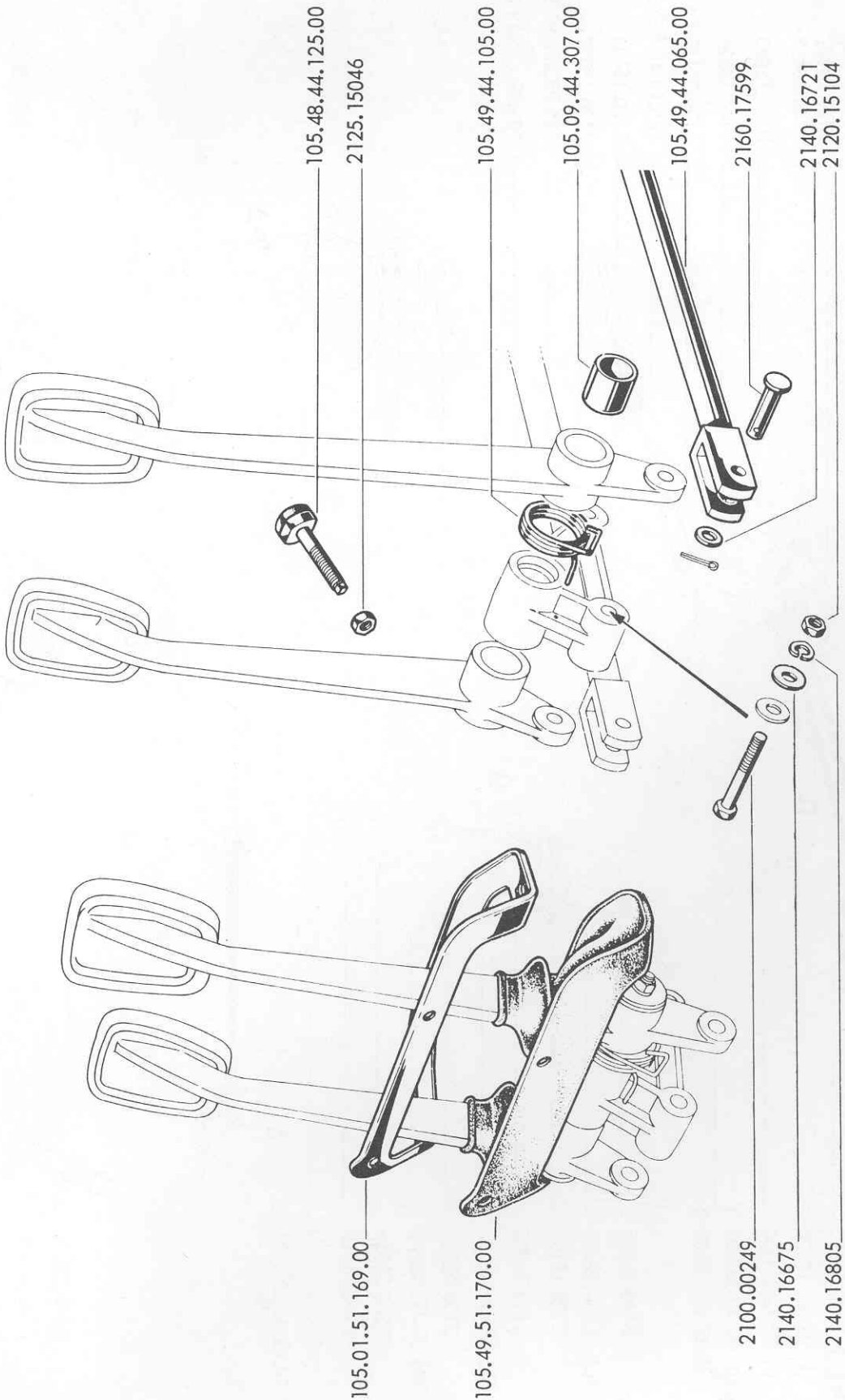

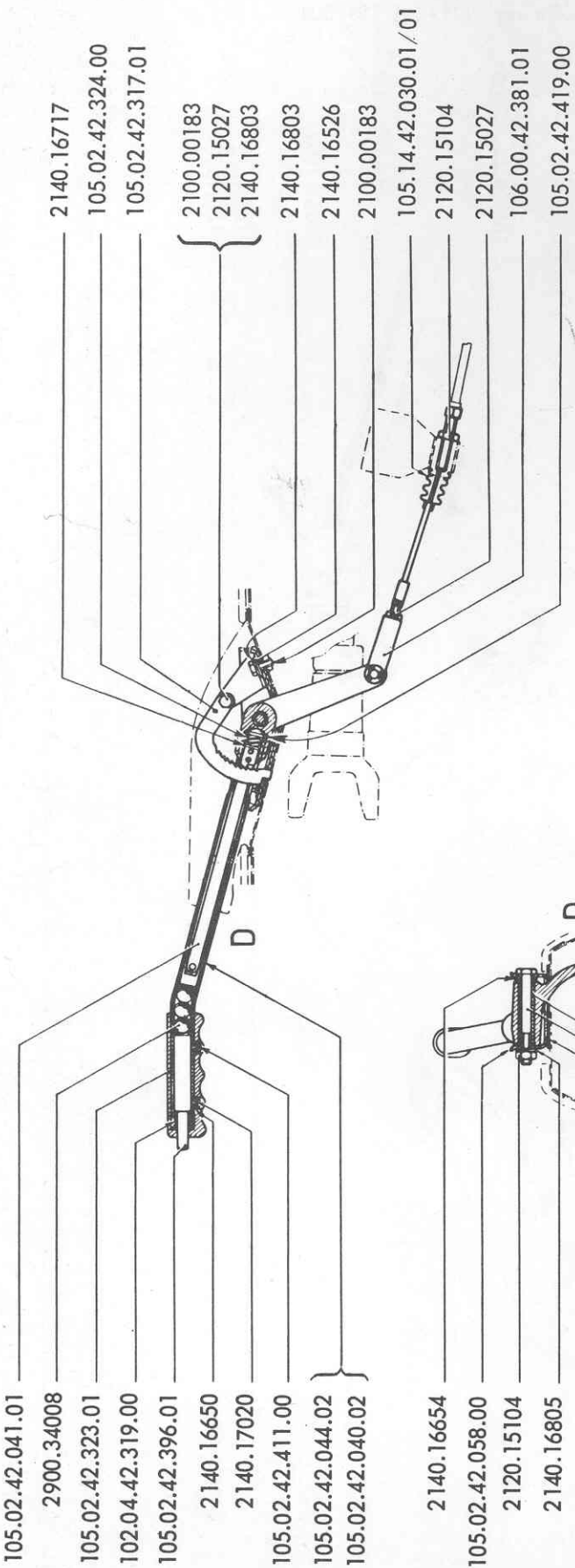

3296

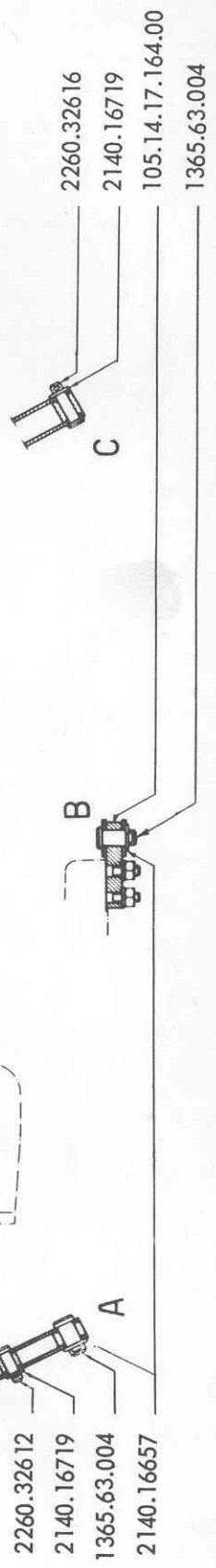
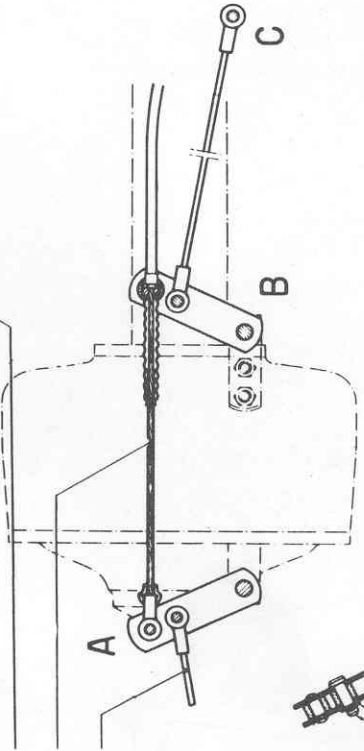
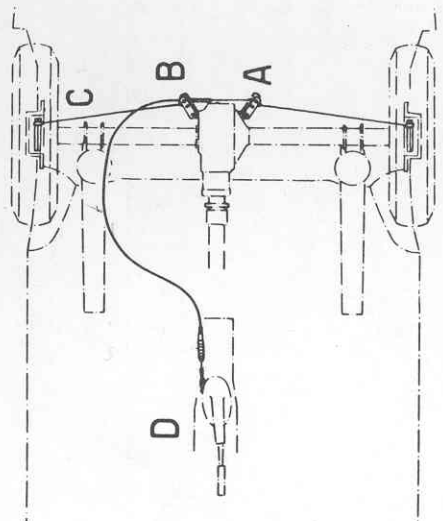

HANDBRAKE CONTROL

Item No.	P.N.	Description	Quant.
(1) {	105.36.42.030.00	CABLE ASSY, handbrake:	1
	105.30.42.030.01	- up to s/no. 1211000 L.H.D. & 1290250 R.H.D.	1
	1356.63.004	- from s/no. 1211001 L.H.D. & 1290251 R.H.D.	2
	2100.00183	PIN	4
	2100.00253	BOLT, 6 x 1 x 15 mm.	1
	2120.15027	BOLT, 8 x 1.25 x 70 mm.	5
	2120.15104	NUT, 6 x 1 mm.	2
	2140.16526	NUT, 8 x 1.25 mm.	3
	2140.16650	WASHER, 6.4 mm.	2
	2140.16654	WASHER, 4.3 mm.	1
	2140.16657	WASHER, 8.4 mm.	2
	2140.16717	WASHER, 13 mm.	1
	2140.16719	WASHER, 6.4 mm.	5
	2140.16803	WASHER, 8.4 mm.	4
	2140.16805	LOCKWASHER, 6.1 mm.	1
	2140.17020	LOCKWASHER, 8.2 mm.	2
	2260.32612	LOCKWASHER, 4.3 mm.	2
	2260.32616	PIN	2
	2260.32666	PIN	1
	2900.34008	PIN	3
	102.04.42.319.00	BALL, 12.5 mm.	1
	105.02.42.040.02	SPRING	1
	105.02.42.041.01	LEVER	1
	105.02.42.044.02	ROD ASSY	1
	105.02.42.058.00	LEVER & SUPPORT ASSY, handbrake.	1
	105.02.42.317.01	SUPPORT, handbrake	1
	105.02.42.320.00	RATCHET	1
	105.02.42.323.01	SPACER.	1
	105.02.42.324.00	HANDLE	1
	105.02.42.370.00	SPRING	1
	105.02.42.396.01	PLATE, rubber	1
	105.02.42.411.00	BUTTON	2
	105.02.42.419.00	SCREW, handle securing	1
	105.14.17.164.00	SEAT, spring.	1
105.14.42.030.01/01	BRACKET	1	
105.14.42.030.01/08	BELLOWS	1	
106.00.42.381.01	CABLE	1	
	CLEVIS	1	

SOSPENSIONI
SUSPENSIONS
SUSPENSIONS
RADAUFHÄNGUNG

Tav. 57 - FUSI A SNODO - LEVERAGGI E MOLLE DELLA SOSPENSIONE ANTERIORE -	
fino alla vettura 1211000 guida sinistra e 1290250 guida destra.	Pag. 150
Steering knuckles, front suspension arms and springs - up to car s/no 121100 L.H.D. and 1290250 R.H.D.	
Fusées, bras, articulations et ressorts de suspensions AV - jusqu'à la voiture n.1211000 D. à G. et n. 1290250 D. à D.	
Achsschenkel - Hebeln und Federn der Vorderradaufhängung - bis Fahrgestell - Nr.1211000 LL und 1290250 RL.	
Tav. 58 - PARTICOLARI DELLA SOSPENSIONE ANTERIORE - fino alla vettura 1211000 guida sinistra e 1290250 guida destra.	» 152
Front suspension components - up to car s/no. 1211000 L.H.D. and 1290250 R.H.D.	
Eléments de suspensions AV - jusqu'à la voiture n. 1211000 D. à G. et n.1290250 D.à D.	
Einzelteile der Vorderradaufhängung - bis Fahrgestell - Nr. 1211000 LL und 1290250 RL	
Tav. 59 - FUSI A SNODO - LEVERAGGI E MOLLE DELLA SOSPENSIONE ANTERIORE -	
dalla vettura 1211001 guida sinistra e 1290251 guida destra.	» 154
Steering knuckles, front suspension arms and spings - from car s/no. 1211001 L.H.D. and 1290251 R.H.D.	
Fusées, bras, articulations et ressorts de suspensions AV - depuis la voiture n.1211001 D. à G. et n. 1290251 D. à D.	
Achsschenkel - Hebeln und Federn der Vorderradaufhängung - ab Fahrgestell - Nr.1211001 LL und 1290251 RL	
Tav. 60 - PARTICOLARI DELLA SOSPENSIONE ANTERIORE - dalla vettura 1211001 guida sinistra e 1290251 guida destra	» 156
Front suspension components - from car s/no. 1211001 L.H.D. and 1290251 R.H.D.	
Eléments de suspension AV - depuis la voiture n. 1211001 D. à G. et 1290251 D. à D.	
Einzelteile der Vorderradaufhängung - ab Fahrgestell - Nr. 1211001 LL und 1290251 RL	
Tav. 61 - AMMORTIZZATORI ANTERIORI E BARRA STABILIZZATRICE	» 158
Front shock absorbers and stabilizer rod	
Amortisseurs avant et barre stabilisatrice	
Vordere Stossdämpfer und Drehstab	
Tav. 62 - SOSPENSIONE POSTERIORE	» 160
Rear suspension	
Suspension AR	
Hinterradaufhängung	
Tav. 63 - PARTICOLARI DELLA SOSPENSIONE POSTERIORE	» 162
Rear suspension components	
Eléments de suspension AR	
Einzelteile der Hinterradaufhängung	

Rear stabilizer rod

Barre stabilisatrice arrière

Drehstab Hinten

FUSI A SNODO - LEVERAGGI E MOLLE DELLA SOSPENSIONE ANTERIORE

fino alla vettura 1211000 guida sinistra e 1290250 guida destra

Steering knuckles, front suspension arms and springs - up to car s/no. 1211000 L.H.D. and 1290250 R.H.D.

Fusées, bras, articulations et ressort de suspension AV - jusqu'à la voiture n. 1211000 D. à G. et n. 1290250 D. à D.

Achsschenkel - Hebeln und Federn der Vorderradaufhängung - bis Fahrgestell Nr. 1211000 LL und 1290250 RL

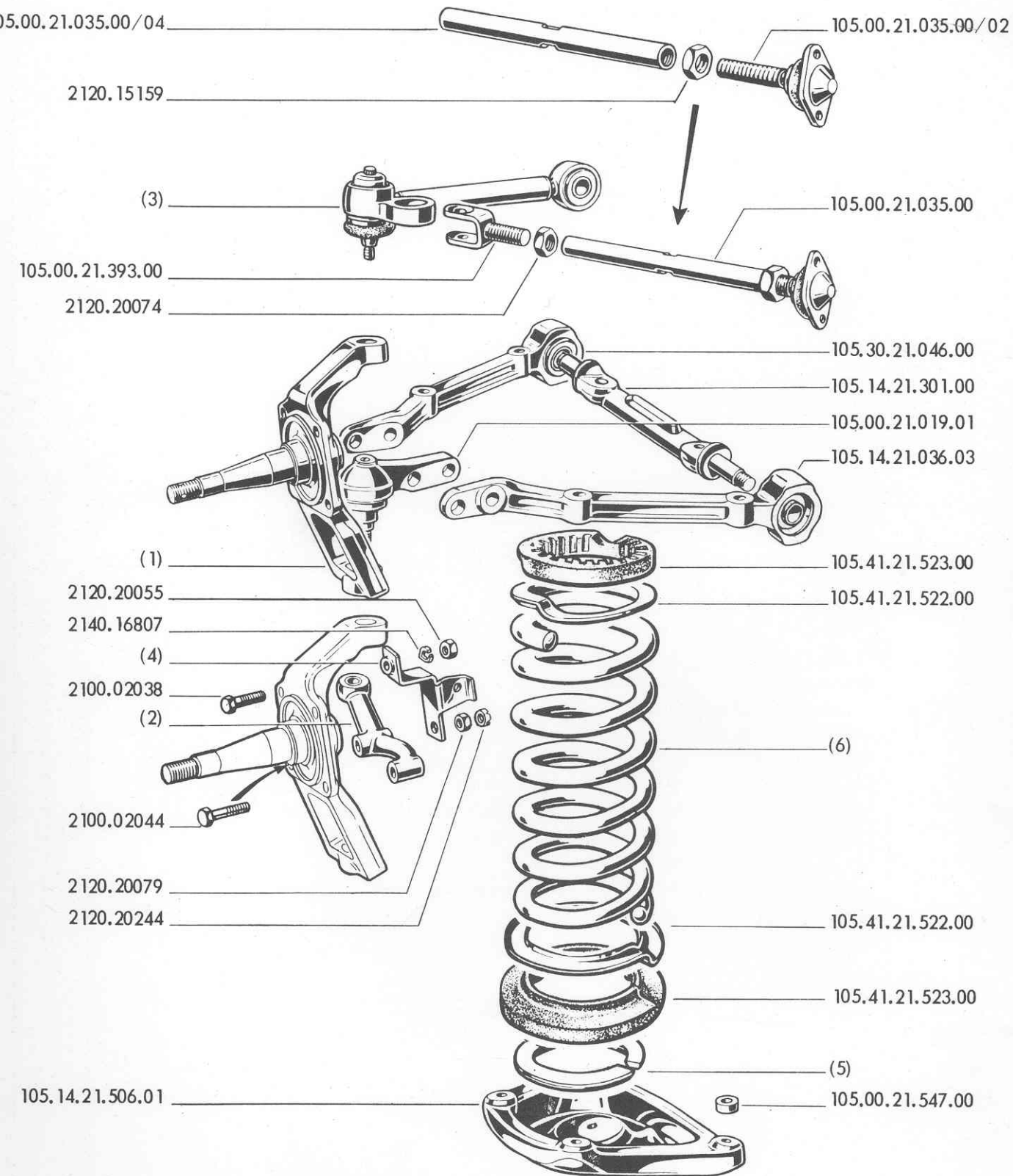

STEERING KNUCKLES - FRONT SUSPENSION ARMS AND SPRING
up to car s/no. 1211000 L.H.D. & 1290250 R.H.D.

Item No.	P.N.	Description	Quant.
(1) {	105.14.21.010.00	KNUCKLE, steering: - R.H.	1
	105.14.21.011.00	- L.H.	1
(2) {	105.00.21.110.03	LEVER, steering: - R.H.	1
	105.00.21.111.03	- L.H.	1
(3) {	105.00.21.026.01	ARM, upper, rear, R.H.	1
	105.00.21.027.01	ARM, upper, rear, L.H.	1
(4) {	105.00.22.028.00	BRACKET, brake hose supporting: - R.H.	1
	105.00.22.029.00	- L.H.	1
(5) {	105.16.21.528.00	SPACER, spring: - 3.5 mm. }	2
	105.16.21.528.01	- 7.0 mm. } optional	2
	105.16.21.528.02	- 10.5 mm. }	2
(6) {	105.02.21.505.00	SPRING, suspension	2
	105.02.21.505.01	SPRING, suspension - for R.H.D.	2
	2100.02038	BOLT, 10 x 1.25 x 35 mm.	4
	2100.02044	BOLT, 10 x 1.25 x 65 mm.	4
	2120.15159	NUT, 18 x 1.5 mm.	2
	2120.20055	NUT, 10 x 1.25 mm.	4
	2120.20074	NUT, 18 x 1.5 mm.	2
	2120.20079	NUT, 10 x 1.25 mm.	4
	2120.20244	PALNUT, 10 x 1.25 mm.	4
	2140.16807	WASHER, 10.2 mm.	4
	105.00.21.019.01	BALL JOINT, lower arms	2
	105.00.21.035.00	ARM ASSY, upper	2
	105.00.21.035.00/02	BALL JOINT, upper arm	2
	105.00.21.035.00/04	ARM, upper	2
	105.00.21.393.00	YOKE, upper arm	2
	105.00.21.547.00	SPACER, spring bracket	5
	105.14.21.036.03	ARM, lower, front, with bushing.	2
	105.30.21.046.00	ARM, lower, rear, with bushing	2
	105.14.21.301.00	SHAFT, lower arm	2
	105.14.21.506.01	BRACKET, spring supporting.	2
	105.41.21.522.00	SEAT	4
	105.41.21.523.00	RUBBER PAD	4

Table 58

FRONT SUSPENSION COMPONENTS - up to s/ no. 12110000 L.H.D. & 1290250 R.H.D.

Item No.	P.N.	Description	Quant.
	1365.45.421	NUT, ball joint	4
	2100.02004	SCREW, 8 x 1.25 x 20 mm	4
	2100.02758	BOLT, 10 x 1 x 50 mm	2
	2120.20046	NUT, 10 x 1 mm	8
	2120.20047	NUT, 12 x 1.5 mm	4
	2120.20070	NUT, 10 x 1 mm.	2
	2120.20073	NUT, 16 x 1.5 mm.	2
	2120.20188	NUT, castellated, 14 x 1.5 mm	4
	2120.20249	PALNUT, 10 x 1 mm	2
	2120.20250	PALNUT, 12 x 1.5 mm	4
	2120.20252	PALNUT, 16 x 1.5 mm	2
	2140.16805	LOCKWASHER, 8.2 mm	4
	2140.16807	LOCKWASHER, 10.2 mm	8
	105.00.21.019.01/02	COVER, dust	4
	105.00.21.019.01/03	RETAINER, small, dust cover	6
	105.00.21.019.01/04	RETAINER, dust cover	2
	105.00.21.019.01/05	CUP	4
	105.00.21.027.01/01	RETAINER, large, dust cover	2
	105.00.21.027.01/02	COVER, dust	2
	105.00.21.035.00/01	RETAINER, dust cover	2
	105.00.21.035.00/05	CUP, dust cover	2
	105.00.21.305.01	BOLT, upper arm mounting	2
	105.00.21.337.00	WASHER, lower arm	4
	105.00.21.339.00	BOLT, joints & arm attaching	2
	105.00.21.340.00	LINK, shock absorber	2
	105.00.21.354.00	WASHER	4
	105.00.21.394.00	RUBBER BUSHING	2
	105.00.21.395.00	WASHER, rubber bushing	4
	105.00.21.527.00	BUMPER, upper	2
	105.14.21.024.06	BUSHING, lower arm	6
	105.14.21.306.00	LINK, stabilizer rod	2
	105.14.21.307.00	BOLT	6
	105.14.21.336.00	NUT, lower arm	4
	105.14.21.338.02	WASHER, lower arm	4
	105.14.21.342.04	BOLT	4
	105.32.21.050.00	BUMPER, upper limiting.	2
	105.32.21.118.00	JOINT ATTACHMENT - optional-not shown	1

PARTICOLARI DELLA SOSPENSIONE ANTERIORE - fino alla vettura 1211000

Tavola 58

guida sinistra e 1290250 guida destra

Front suspension components - up to car s/no 1211000 L.H.D. and 1290250 R.H.D.

Eléments de suspension AV - jusqu'à la voiture n. 1211000 D. à G. et n. 1290250

D. à D.

Einzelteile der Vorderradaufhängung - bis Fahrgestell - Nr.1211000 LL und

1290250 RL

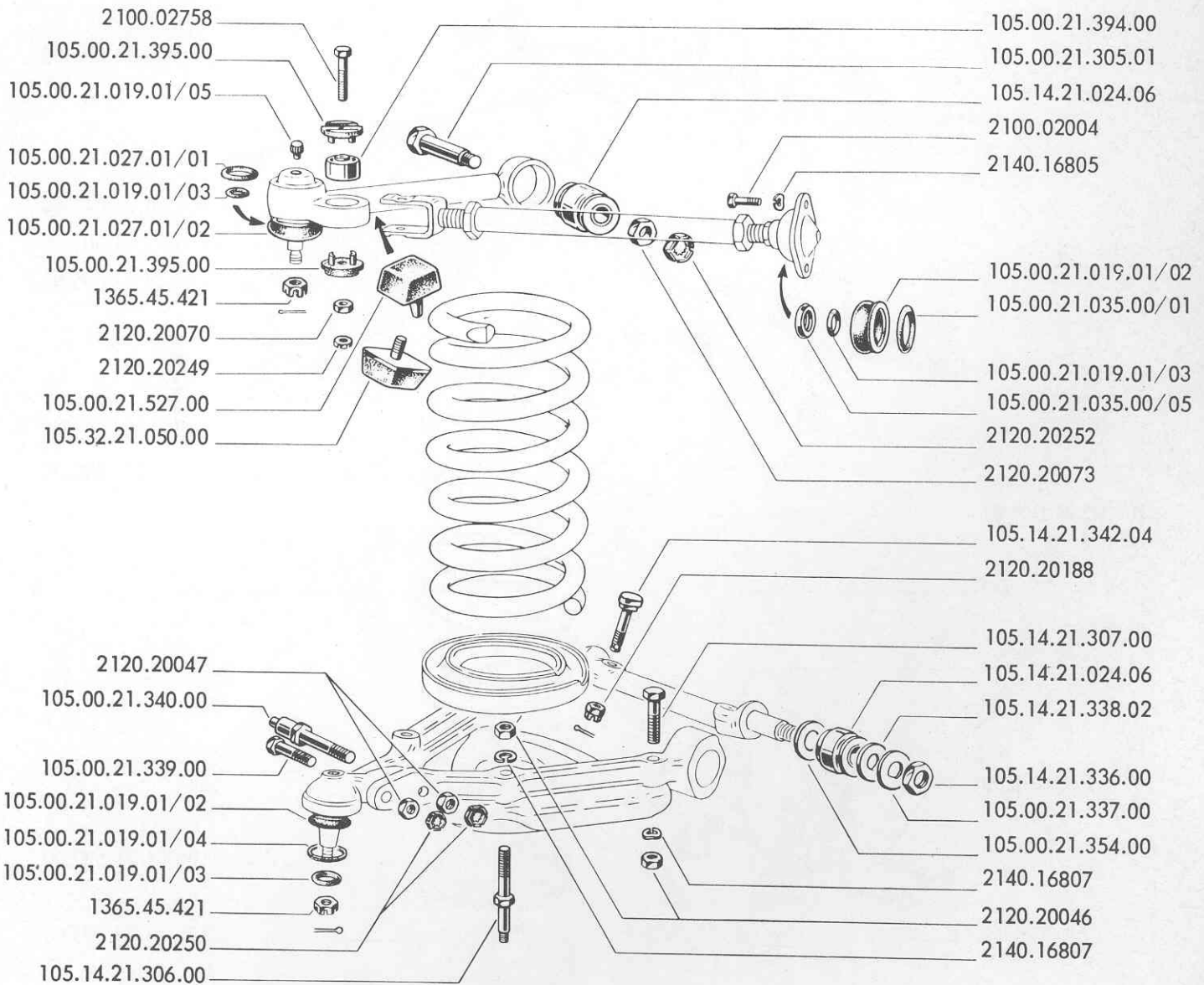

FUSI A SNODO - LEVERAGGI E MOLLE DELLA SOSPENSIONE ANTERIORE

dalla vettura 1211001 guida sinistra e 1290251 guida destra

Steering knuckles, front suspension arms and springs - from car s/no 1211001 - L.H.D. and 1290251 R.H.D.

Fusées, bras, articulations et ressorts de suspension AV - depuis la voiture 1211001 D. à G. et n. 1290251 D. à D.

Achsschenkel - Hebeln und Federn der Vorderradaufhängung - ab Fahrgestell Nr. 1211001 LL und 1290251 RL

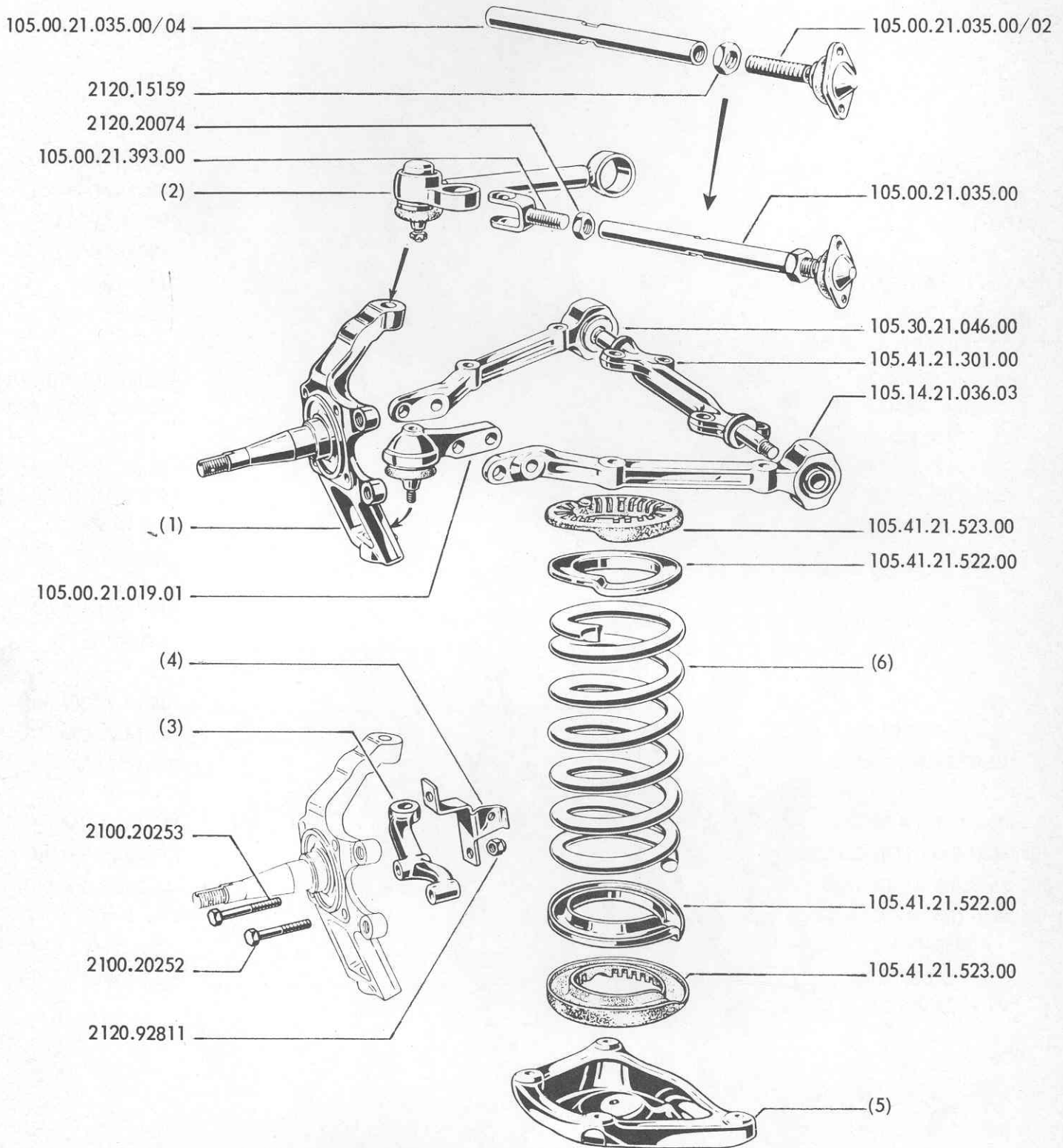

STEERING KNUCKLES - FRONT SUSPENSION ARMS AND SPRINGS
from s/ no. 1211001 L.H.D. and 1290251 R.H.D.

Item No.	P.N.	Description	Quant.
(1)	105.14.21.010.03	STEERING KNUCKLE: - R.H.	1
	105.14.21.011.03	- L.H.	1
(2)	105.48.21.026.00	ARM, upper rear: - R.H.	1
	105.48.21.027.00	- L.H.	1
(3)	105.41.21.110.01	LEVER, steering: - R.H.	1
	105.41.21.111.01	- L.H.	1
(4)	105.08.22.122.00	BRACKET, brake hose supporting: - R.H.	1
	105.08.22.123.00	- L.H.	1
(5)	105.41.21.506.00	BRACKET: - R.H.	1
	105.26.21.507.00	- L.H.	1
(6)	105.02.21.505.00	SPRING, suspension:	2
	105.02.21.505.01	SPRING, suspension, for R.H.D. export to USA	2
	2100.20252	BOLT, 10 x 1.25 x 55 mm	4
	2100.20253	BOLT, 10 x 1.25 x 65 mm	4
	2120.15159	NUT, 18 x 1.5 mm.	2
	2120.20074	NUT, 18 x 1.5 mm.	2
	2120.92811	STOPNUT	8
	105.00.21.019.01	BALL JOINT, lower arms	2
	105.00.21.035.00	ARM ASSY	2
	105.00.21.035.00/02	BALL JOINT, upper arm	2
	105.00.21.035.00/04	ARM, upper.	2
	105.00.21.393.00	YOKE, upper arm	2
	105.14.21.036.03	ARM, lower front, with bushing	2
	105.30.21.046.00	ARM, lower rear, with bushing	2
	105.41.21.301.00	SHAFT, lower arm	2
	105.41.21.522.00	PLATE, rubber seat	4
	105.41.21.523.00	SEAT, rubber, spring	4

Table 60

FRONT SUSPENSION COMPONENTS (from s/no. 1211001 L.H.D. & 1290251 R.H.D.)

Item No.	P.N.	Description	Quant.
(1) {	105.41.21.082.00	SUPPORT: - R.H.	1
	105.41.21.083.00	- L.H.	1
	1365.45.421	NUT, ball joint	4
	2100.02004	SCREW, 8 x 1.25 x 20 mm.	4
	2100.02756	BOLT, 10 x 1 x 45 mm.	6
	2100.02758	BOLT, 10 x 1 x 50 mm.	2
	2120.20046	NUT, 10 x 1 mm.	8
	2120.20070	NUT, 10 x 1 mm.	2
	2120.20249	PALNUT, 10 x 1 mm.	2
	2120.92811	STOPNUT, 10 x 1.25 mm.	8
	2120.92812	STOPNUT, 12 x 1.5 mm.	4
	2120.92835	STOPNUT, 16 x 1.5 mm.	2
	2140.16530	WASHER, 10.5 mm.	4
	2140.16805	LOCKWASHER, 8.2 mm.	4
	2140.16807	LOCKWASHER, 10.2 mm.	8
	105.00.21.019.01/02	COVER, dust.	4
	105.00.21.019.01/03	RETAINER, small	6
	105.00.21.019.01/04	RETAINER, large, dust cover	2
	105.00.21.027.01/01	RETAINER, large, dust cover	2
	105.00.21.027.01/02	COVER, dust.	2
	105.00.21.035.00/01	RETAINER, dust cover	2
	105.00.21.035.00/05	CUP, dust cover	2
	105.00.21.305.01	BOLT, 'upper arm mounting	2
	105.00.21.354.00	WASHER, between bushing & shaft	4
	105.00.21.394.00	RUBBER BUSHING	2
	105.00.21.395.00	WASHER, rubber bushing	4
	105.32.21.118.00	JOINT ATTACHMENT - optional - not shown	1
	105.14.21.024.02	RUBBER BUSHING	2
	105.14.21.024.08	BUSHING, lower arm	4
	105.14.21.336.00	NUT, lower arm.	4
	105.14.21.337.01	WASHER, lower arm	4
	105.14.21.338.02	WASHER, lower arm	4
	105.14.21.358.01	CUP, shaft end	4
	105.44.21.050.00	BUMPER, upper limiting	2
	105.41.21.339.00	BOLT, joints & arm attaching	2
	105.41.21.340.00	LINK, shock absorber	2
	105.41.21.527.00	BUMPER, upper	2
	105.41.21.624.00	LINK	2
	105.48.21.342.00	BOLT, shaft mounting	8

PARTICOLARI DELLA SOSPENSIONE ANTERIORE - dalla vettura 1211001

Tavola 60

guida sinistra e 1290251 guida.destra

Front, suspension components - from car s/no. 1211001 L.H.D. and 1290251 R.H.D.

Eléments de suspension AV - depuis la voiture n. 1211001 D. à G. et n. 1290251

D. à D.

Einzelteile der Vorderradaufhängung - ab Fahrgestell Nr. 1211001 LL und

1290251 RL

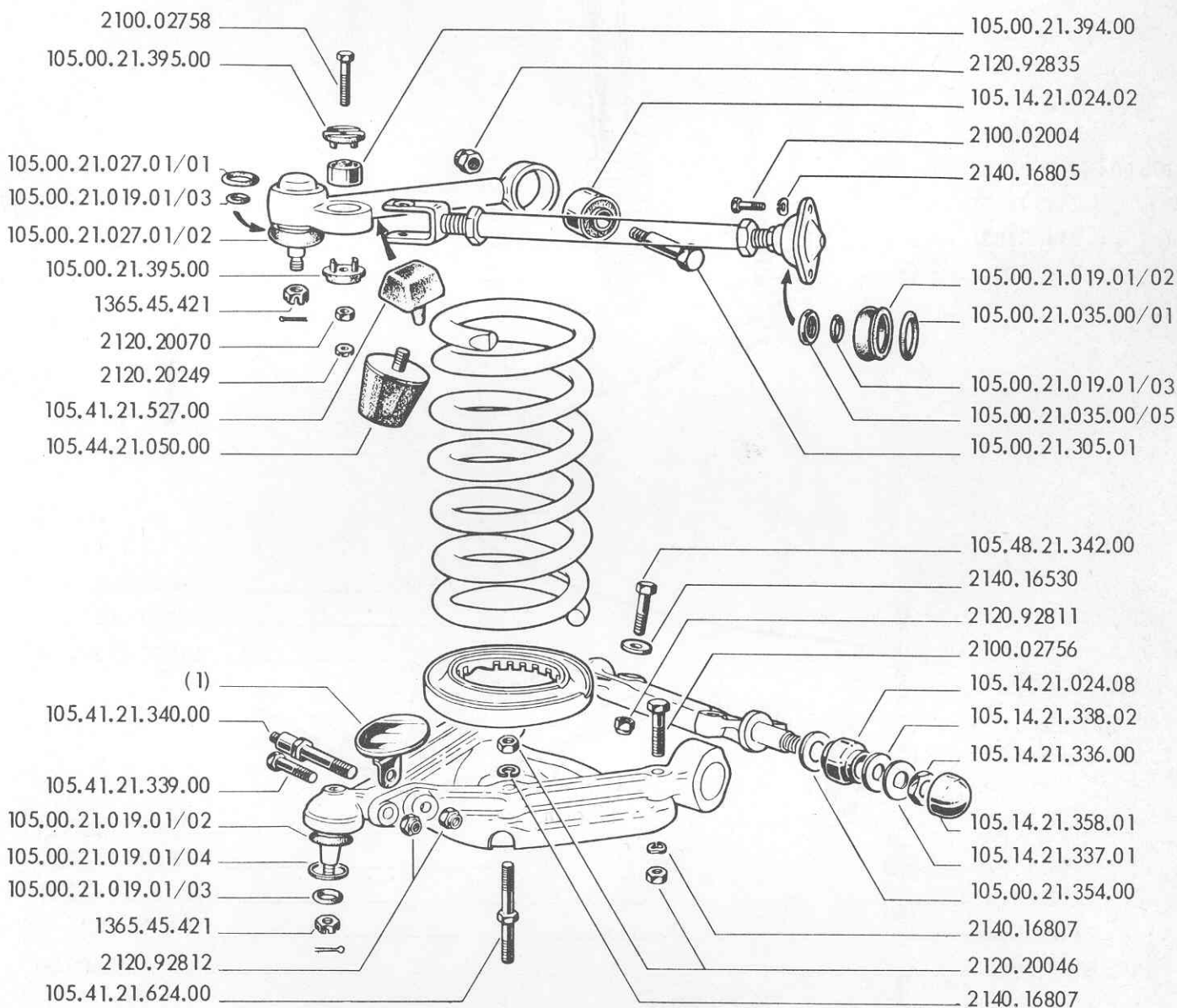

AMMORTIZZATORI ANTERIORI E BARRA STABILIZZATRICE

Front shock absorbers and stabilizer rod

Amortisseurs avant et barre stabilisatrice

Vordere Stossdämpfer und Drehstab

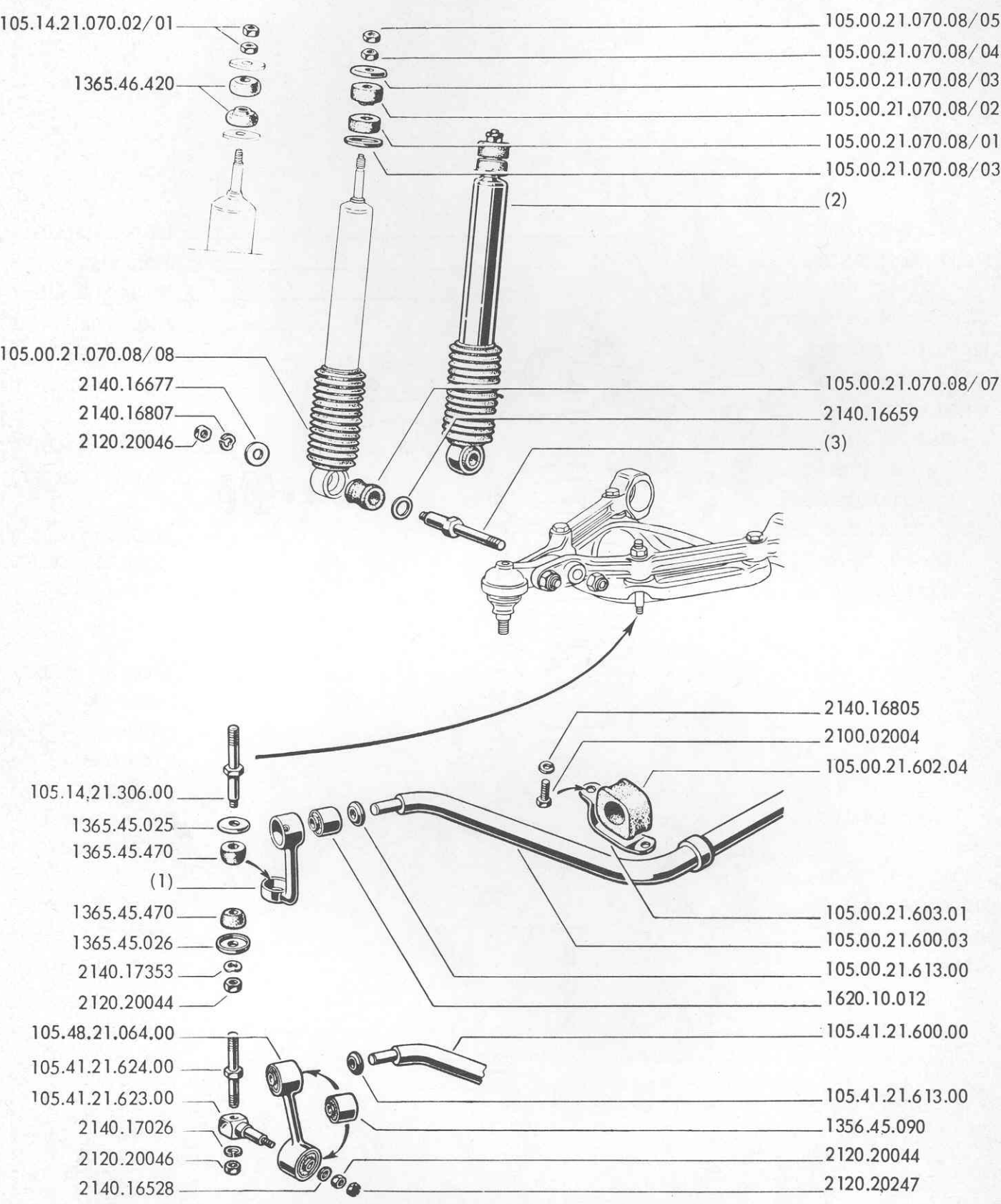

FRONT SHOCK ABSORBER AND STABILIZER ROD

Item no.	P.N.	Description	Quant.
(1)	105.00.21.064.00	LINK, R.H. with rubber bushing } up to car s/no. 1211000 L.H.D. & 1290250 R.H.D.	1
	105.00.21.065.00		1
(2)	105.00.21.070.08	SHOCK ABSORBER, Allinquant.	2
	105.14.21.070.02	SHOCK ABSORBER, Girling	2
(3)		LINK, shock absorber:	
	105.00.21.340.00	- up to car s/no. 1211000 L.H.D. & 1290250 R.H.D.	2
	105.41.21.340.00	- from car s/no. 1211001 L.H.D. & 1290251 R.H.D.	2
	1356.45.090	BUSHING, rubber, link- from car s/no. 1211001 L.H.D. & 1290251 R.H.D.	4
	1365.45.025	WASHER, upper.	2
	1365.45.026	WASHER, lower.	2
	1365.45.470	PAD, link	4
	1365.46.420	PAD, Girling shock absorber attachment	4
	1620.10.012	BUSHING, rubber, link - up to car s/no. 1211000 L.H.D. 1290250 R.H.D.	2
	2100.02004	SCREW, 1.25 x 20 mm	4
	2120.20044	NUT, 8 x 1 mm	2
	2120.20046	NUT, 10 x 1 mm.	2
	2120.20247	PALNUT, 8 x 1 mm	2
	2140.16528	WASHER, 8.4 mm	2
	2140.16659	WASHER, 17 mm	2
	2140.16677	WASHER, 10.5 mm.	2
	2140.16805	LOCKWASHER, 8.2 mm	4
	2140.16807	LOCKWASHER, 10.2 mm	4
	2140.17026	LOCKWASHER, 10.5 mm	2
	2140.17353	LOCKWASHER, 8.4 mm	2
	105.00.21.070.08/07	BUSHING, lower, shock absorber attachment	2
	105.00.21.070.08/03	WASHER, pad.	4
	105.00.21.070.08/04	NUT, Allinquant shock absorber.	2
	105.00.21.070.08/02	PAD, with boss.	2
	105.00.21.070.08/01	PAD, flat	2
	105.00.21.070.08/08	BELLOWS, dust.	2
	105.00.21.070.08/05	LOCKNUT, Allinquant shock absorber	2
	105.00.21.600.03	ROD, stabilizer - up to car s/no. 1211000 L.H.D. & 1290250 R.H.D. . . .	1
	105.00.21.602.04	SLEEVE, rubber	2
	105.00.21.603.01	SUPPORT, stabilizer rod.	2
	105.00.21.613.00	WASHER, up to car s/no. 1211000 L.H.D. & 1290250 R.H.D.	2
	105.14.21.070.02/01	NUT, Girling shock absorber	4
	105.14.21.306.00	LINK - up to car s/no. 1211000 L.H.D. & 1290250 R.H.D.	2
105.41.21.064.00	LINK, with rubber bushing	2	
105.41.21.600.00	ROD, stabilizer.	} from cars s/no. 1211001 L.H.D. & 1290251 R.H.D.	
105.41.21.613.00	WASHER, rubber bushing.		
105.41.21.623.00	SUPPORT, link.		
105.41.21.624.00	PIN, link.		

Table 62

REAR SUSPENSION

Item No.	P.N.	Description	Quant.	
(1)	105.16.25.528.00	SPACER, spring: - 6.5 mm	as r.	
	105.16.25.528.01	- 11.5 mm	as r.	
	105.16.25.528.02	- 16.5 mm } optional	as r.	
	105.16.25.528.03	- 21.5 mm }	as r.	
(2)	105.08.25.032.00	LOWER ARM: - up to s/no. 1230000 L.H.D. & 1292000 R.H.D.	1	
	105.48.25.032.00	- from s/no. 1230001 L.H.D. & 1292001 R.H.D.	1	
(3)	105.02.25.510.02	SPRING, suspension: - standard - 449 mm free length	2	
	105.44.25.510.00	- for trailer hauling	2	
	105.00.21.070.08/03	WASHER, pad	6	
	105.00.21.070.08/02	PAD, with boss	4	
	105.00.21.070.08/04	NUT, Alliquant shock attaching	2	
	105.00.21.070.08/01	PAD, flat	4	
	105.00.21.070.08/05	LOCKNUT, Alliquant shock attaching	2	
	105.00.21.070.08/08	BELLOWS, dust	2	
	105.00.25.534.00	BRACKET, spring	2	
	105.00.25.535.00	PAD, bracket	2	
	105.02.25.078.01	FLANGE, shock mounting	2	
	105.14.25.070.03	SHOCK ABSORBER, Alliquant - Bianchi	2	
	105.14.25.509.00	SHEATH, plastic, suspension spring	2	
	105.14.25.710.01	COVER, shock mounting	2	
	105.32.17.816.00	PIN, differential carrier	1	
	105.32.25.046.00	TRAILING ARM	1	
	105.32.25.088.00	SUPPORT, upper	1	
	105.32.25.800.00	T - ARM	1	
	105.32.25.801.00	PIN, T - arm	1	
	105.32.25.802.00	STRUT	1	
	105.32.25.803.00	GUIDE	Optional	1
	105.32.25.804.00	COVER	parts not	1
	105.32.25.805.00	GIB	shown	1
	105.32.25.806.00	PLATE		1
	105.32.25.807.00	PLATE, safety		1
	105.32.25.808.00	SPACER		2
	105.32.25.809.00	SLIDE		1
	105.32.25.810.00	CAP, dust, joint		2
	105.32.25.961.00	DAMPER		2
	105.41.25.033.00	T - ARM		1

SOSPENSIONE POSTERIORE

Rear suspension

Suspension AR

Hinterradaufhängung

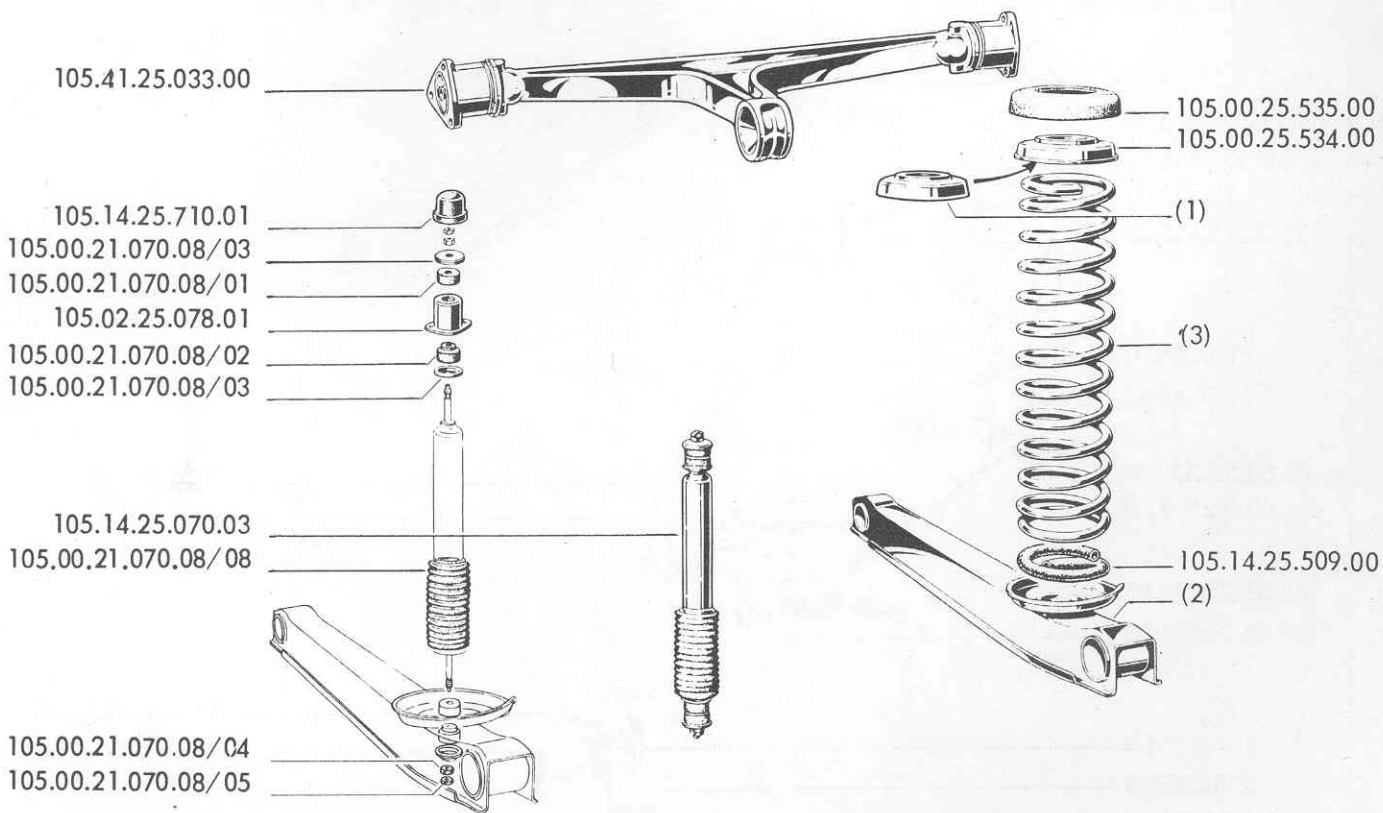

PARTICOLARI DELLA SOSPENSIONE POSTERIORE

Rear suspension components

Eléments de suspension arrière

Einzelteile der Hinterradaufhängung

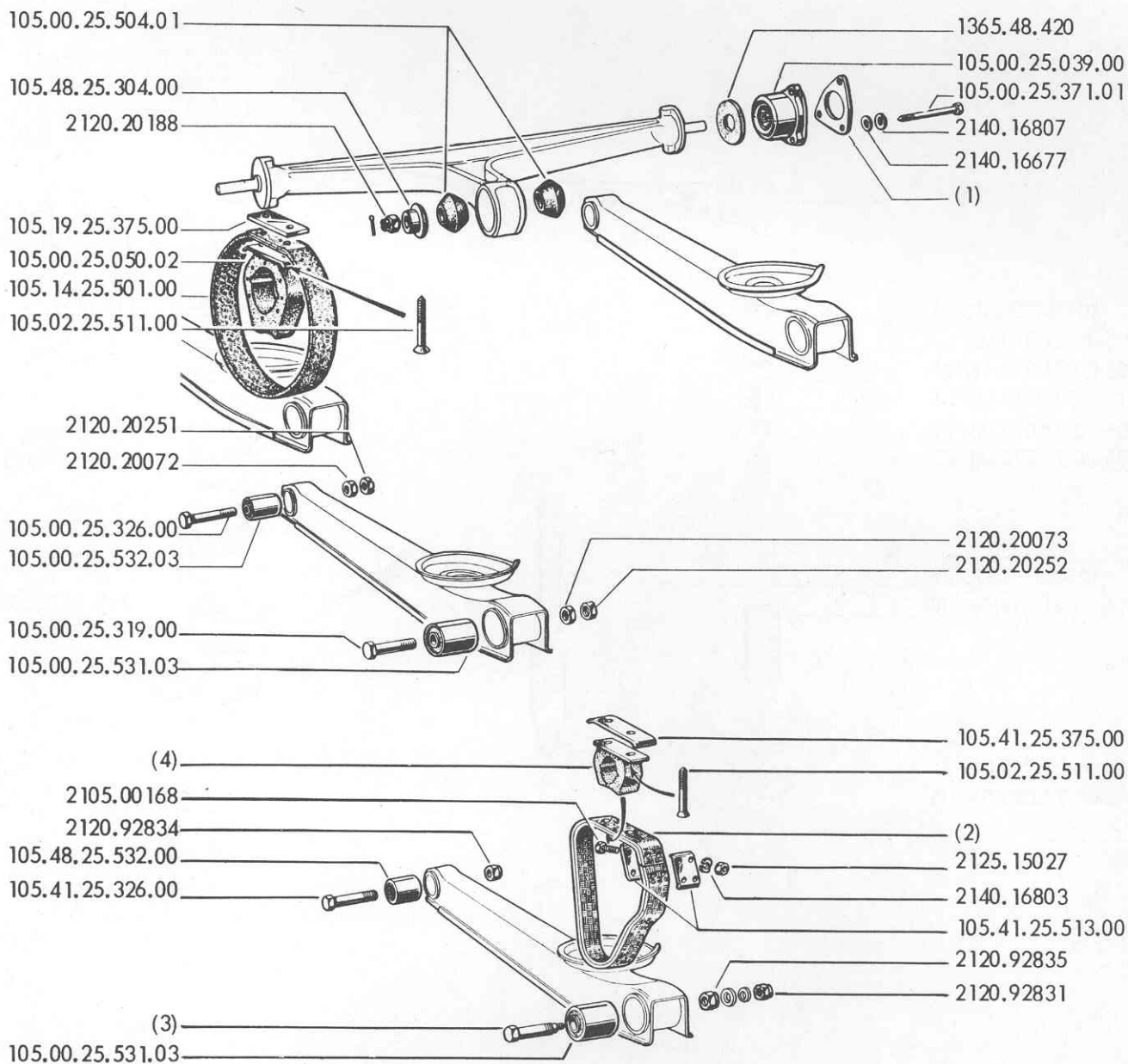

REAR SUSPENSION COMPONENTS

Item No.	P.N.	Description	Quant.
(1)	105.00.25.322.01	SPACER, bushing housing: - 3.0 mm thick	as r.
	105.00.25.322.02	- 2.0 mm thick	as r.
	105.00.25.322.03	- 2.5 mm thick	as r.
	105.00.25.322.04	- 3.5 mm thick	as r.
	105.00.25.322.05	- 4.0 mm thick	as r.
	105.00.25.322.06	- 4.5 mm thick	as r.
	105.00.25.322.07	- 1.5 mm thick	as r.
(2)	105.41.25.501.00	STRAP, rebound limiting - outer	2
	105.41.25.512.00	- inner	2
(3)	105.41.25.319.00	SCREW, trailing arm mounting (for use with stopnuts): - up to s/no. 1230000 L.H.D. & 1292000 R.H.D..	2
	105.48.25.319.00	- from s/no. 1230001 L.H.D. & 129001 R.H.D.	2
(4)	105.41.25.050.01	BUMPER: - standard	2
	105.48.25.050.00	- for trailer hauling	2
	1365.48.420	WASHER	2
	2120.20072	NUT, 14 x 1.5 mm	2
	2120.20073	NUT, 16 x 1.5 mm	2
	2120.20188	NUT, castellated, 14 x 1.5 mm	1
	2120.20251	PALNUT, 14 x 1.5 mm	2
	2120.20252	PALNUT, 16 x 1.5 mm	2
	2140.16677	WASHER, 10.5 mm	6
	2140.16807	LOCKWASHER, 10.2 mm	6
	105.00.25.039.00	HOUSING, rubber bushing	2
	105.00.25.050.02	BUMPER	2
	105.00.25.319.00	SCREW, lower trailing arm	2
	105.00.25.326.00	SCREW, trailing arm mounting	2
	105.00.25.371.01	SCREW, bushing housing	6
	105.00.25.504.01	PAD, T - ARM	2
	105.00.25.531.03	BUSHING, rubber, rear	2
	105.00.25.532.03	BUSHING, rubber, front - up to s/no. 1230000 L.H.D. & 1290000 R.H.D.	2
	105.02.25.511.00	SCREW, strap securing	4
	105.14.25.501.00	STRAP, rebound limiting	2
105.19.25.375.00	SPACER	2	
105.48.25.304.00	BUSHING, pad	1	
2105.00168	SCREW, 6 x 1 x 25 mm	4	
2120.92831	STOPNUT, nylon, 10 x 1.25 mm	2	
2120.92834	STOPNUT, nylon, 14 x 1.5 mm	2	
2120.92835	STOPNUT, nylon, 16 x 1.5 mm	2	
2120.15027	NUT, 6 x 1.	4	
2140.16803	WASHER, 6.1 mm	4	

REAR SUSPENSION COMPONENTS

Item No.	P.N.	Description	Quant.
	105.41.25.375.00	SPACER	2
	105.41.25.513.00	PLATE, strap joining	4
	105.41.25.326.00	SCREW	2
	105.48.25.532.00	BUSHING, front trailing arm - from s/no 1230001 L.H.D. & 1230001 R.H.D..	2

REAR STABILIZER ROD

Item No.	P.N.	Description	Quant.
(1) {	105.48.25.065.00	LINK: - L.H.	1
	105.48.25.066.00	- R.H.	1
(2) {	RUBBER BUSHING:		
	1620.10.012	- upper	2
	105.48.25.653.00	- lower	2
	2100.02004	SCREW, 8 x 1.25 x 8 mm	4
	2140.17024	WASHER, 4.8 mm	4
	105.48.25.069.00	RUBBER SLEEVE	2
	105.48.25.600.00	STABILIZER ROD	1
	105.48.25.610.00	SUPPORT	2

BARRA STABILIZZATRICE POSTERIORE

Rear stabilizer rod

Barre stabilisatrice arriere

Drehstab hinten

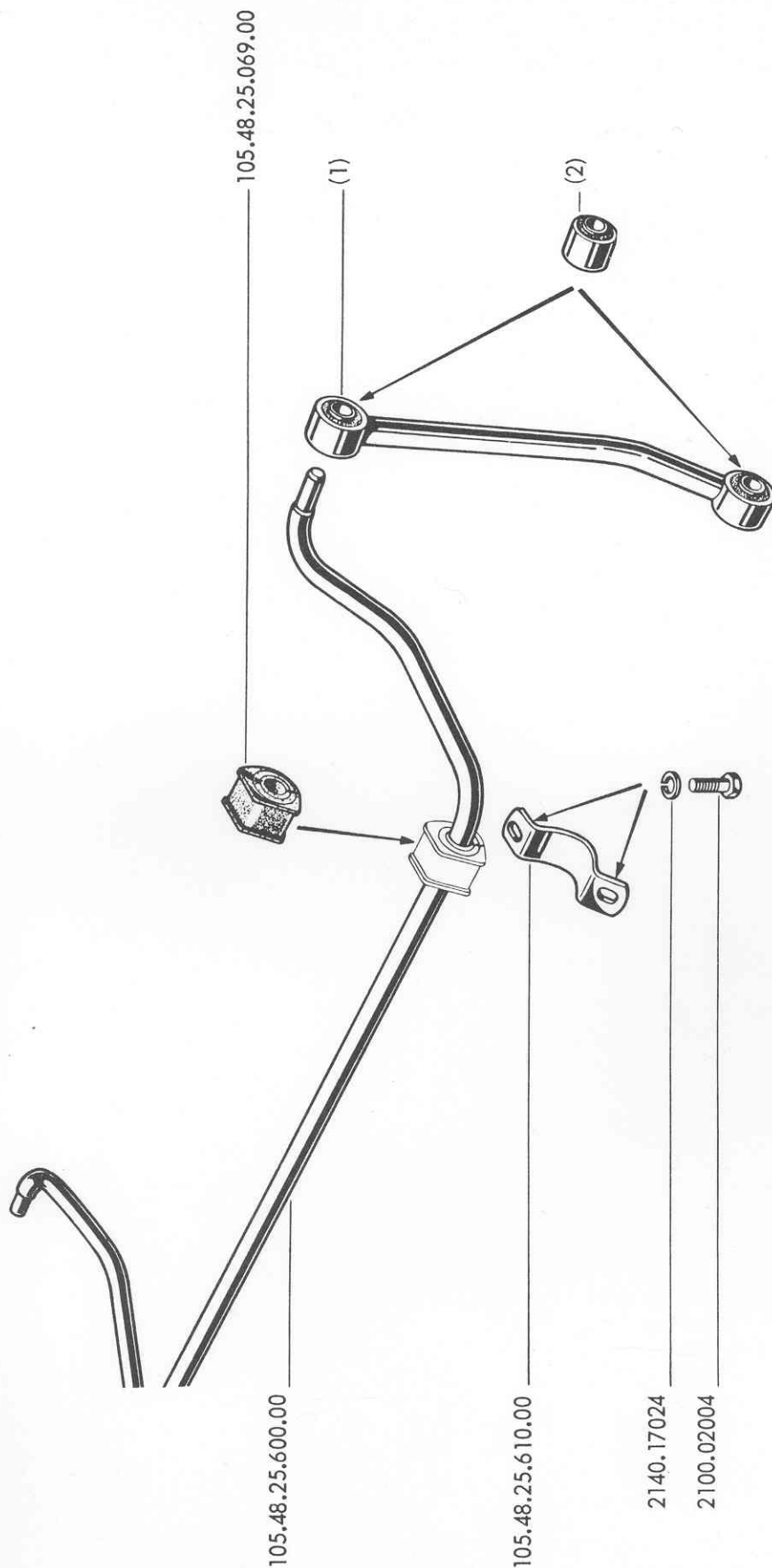

GUIDA

STEERING GEAR DIRECTION LENKUNG

Tav. 64 - SCATOLA GUIDA BURMAN	Pag. 166
Steering box, BURMAN	
Boitier de direction Burman	
Burman - Lenkung	
Tav. 65 - SCATOLA GUIDA Z.F.	» 170
Steering box, Z.F.	
Boitier de direction Z.F.	
Z.F. - Lenkung	
Tav. 66 - VOLANTE GUIDA - SUPPORTO PIANTONE	» 172
Steering wheel - Steering column	
Volant de direction - Support de colonne de direction	
Lenkrad - Lenkstützrohr	
Tav. 67 - TIRANTI E LEVE DELLO STERZO (per vetture con guida sinistra)	» 174
Link rods and steering arms (for L.H.D. cars)	
Timonerie de direction (voitures direction à gauche)	
Gestänge und Hebel der Lenkung (für Linkslenker)	
Tav. 68 - TIRANTI E LEVE DELLO STERZO (per vetture con guida destra)	» 176
Link rods and steering arms (for R.H.D. cars)	
Timonerie de direction (voitures direction à droite)	
Gestänge und Hebel der Lenkung (für Rechtslenker)	

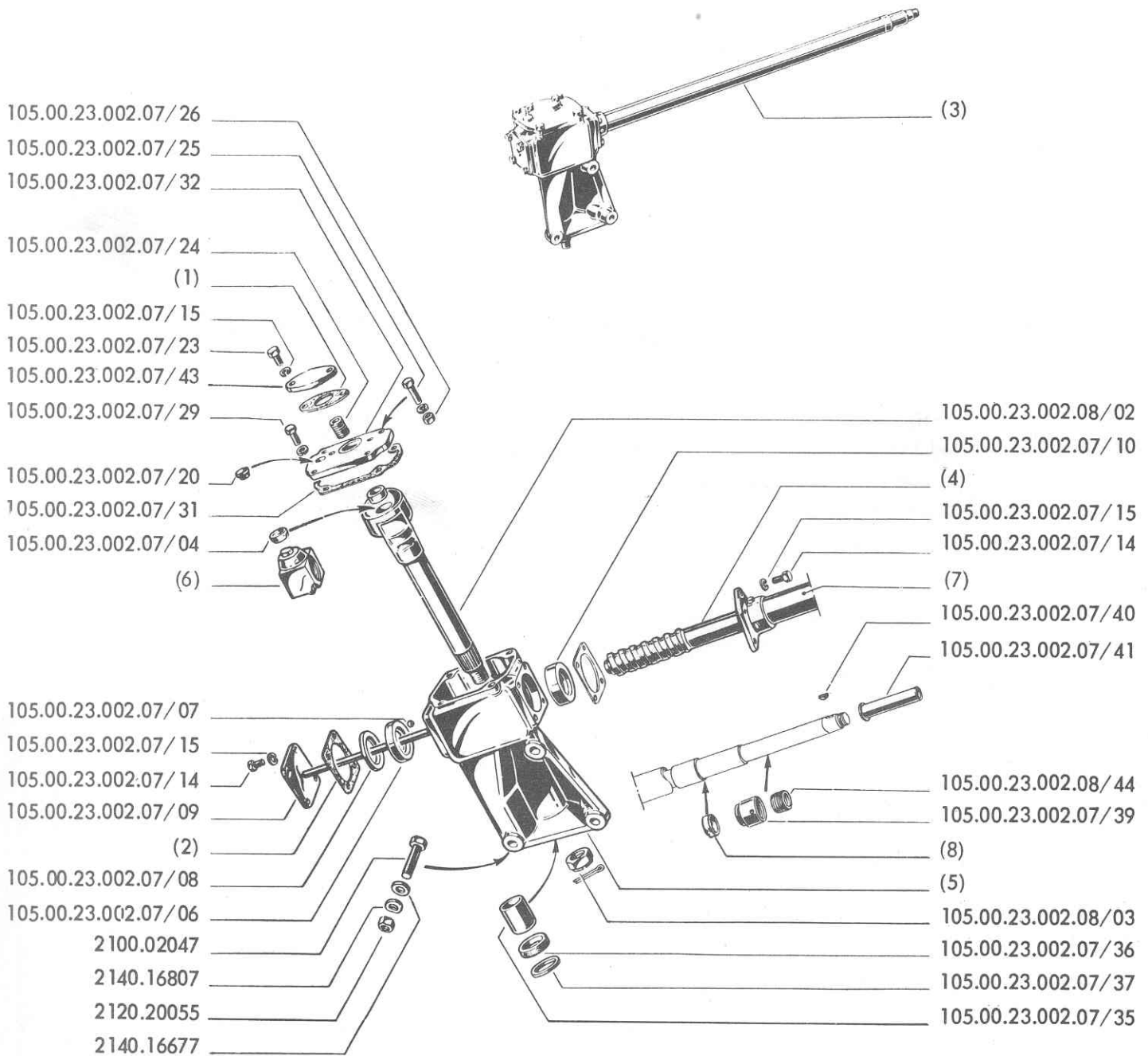

BURMAN STEERING BOX

Item No.	P.N.		Description	Quant.
	A L F A	B U R M A N		
(1)	105.00.23.002.07/01	S - 10 - 142	SHIM, small cover, paper, 0.254 mm thick . . .	as r.
	105.00.23.002.07/02	S - 10 - 143	SHIM, small cover, steel, 0.076 mm thick . . .	as r.
	105.00.23.002.07/03	S - 10 - 160	SHIM, small cover, paper, 0.051 mm thick . . .	as r.
(2)	105.00.23.002.07/16	S - 10 - 14	SHIM, end cover, steel 0.076 mm thick	as r.
	105.00.23.002.07/17	S - 10 - 15	SHIM, end cover, paper 0.254 mm thick	as r.
	105.00.23.002.07/18	S - 10 - 42	SHIM, end cover, paper 0.051 mm thick	as r.
	105.00.23.002.07/19	S - 10 - 111	SHIM, end cover, steel 0.254 mm thick	as r.
(3)	105.00.23.002.09		STEERING BOX ASSY: - for L.H.D. - up to s/no. 1230000.	1
	105.09.23.002.01		- for R.H.D. - up to s/no, 1292000.	1
	105.03.23.002.03		- for L.H.D. - from s/no. 1230001	1
	105.28.23.002.00		- for R.H.D. - from s/no. 1292001	1
(4)	105.00.23.002.07/05	S - 3 - 357	SHAFT, inner: - for L.H.D.	1
	105.09.23.002.00/05		- for R.H.D.	1
(5)	105.00.23.002.09/38		CASTING, steering box: - for L.H.D.	1
	105.09.23.002.01/38		- for R.H.D.	1
(6)	105.00.23.002.07/30	S - 2 - 77	MAIN NUT: - for L.H.D.	1
	105.09.23.002.07/30	S - 2 - 78	- for R.H.D.	1
(7)	105.00.23.002.07/22	28 - 11 - 45 B	OUTER TUBE: - up to s/no. 1230000 L.H.D. & 1292000 R.H.D.	1
	105.03.22.002.03/22		- for L.H.D. from s/no. 1230001	1
	105.28.23.002.00/22		- for R.H.D. from s/no. 1292001	1
(8)	105.00.23.002.08/01	20 - 7 - 13	RING, inner tube: - up to s/no. 1230000 L.H.D. & 1292000 R.H.D.	1
	105.14.23.002.00/01		- from s/no. 1230001 L.H.D. & 1290001 R.H.D.	1
	2100.00247		BOLT, 10 x 1.25 x 80 mm	2
	2120.20055		NUT, 10 x 1.25 mm	3
	2140.16530		WASHER, 10.5 mm	3
	2140.16677		WASHER 10.5 mm	1
	2140.16807		LOCKWASHER 10,2 mm	3
	105.00.23.002.07/43		COVER, small	1
	105.00.23.002.07/04		ROLLER, main nut	1
	105.00.23.002.07/06	S - 23 - 33	RACE, large ball, adjustable	1
	105.00.23.002.07/07	17 - 3 - 1	BALL, 9/32° dia	54
	105.00.23.002.07/08	12 - 10 - 31	SPACER, ball race	1
	105.00.23.002.07/09	S - 11 - 74	COVER, end	1
	105.00.23.002.07/10	S - 23 - 32	RACE, small ball, adjustable	1
	105.00.23.002.07/14	10 - 3 - 12	SCREW, end cover & outer tube	8
	105.00.23.002.07/15	12 - 3 - 2	LOCKWASHER	14
105.00.23.002.07/20	21 - 6 - 2	PLUG, oil	1	

BURMAN STEERING BOX

Item No.	P.N.		Description	Quant.
	A L F A	B U R M A N		
105.00.23.002.07/23		10 - 6 - 14	SCREW, small cover	2
105.00.23.002.07/24		36 - 6 - 4	SPRING, shaft	1
105.00.23.002.07/25		10 - 3 - 25	BOLT, large cover	2
105.00.23.002.07/26		11 - 3 - 5	NUT, large cover bolt	2
105.00.23.002.07/29		10 - 3 - 9	SCREW, large cover	2
105.00.23.002.07/31		S - 10141	SHIM, paper, 0.076 mm thick, for cover	as r.
105.00.23.002.07/32		S - 12 - 93	COVER, large, bushed	1
105.00.23.002.07/35		19 - 9 - 4	BUSHING	1
105.00.23.002.07/36		27 - 9 - 6	RACE oil sealing lever shaft	1
105.00.23.002.07/37		12 - 10 - 7	RETAINER, oil sealing ring	1
105.00.23.002.07/39		S - 21 - 10	RANCE ASSY, ball	1
105.00.23.007.07/40		15 - 1 - 5	KEY	1
105.00.23.002.07/41		5 - 4 - 31 B	SLEEVE, inner tube	1
105.00.23.002.08/03			NUT, steering, arm	1
105.00.23.002.08/02		5 - 7 - 100	SHAFT, rocking	1
105.00.23.002.08/44		36 - 8 - 12	SPRING, inner tube	1

SCATOLA GUIDA Z.F.
 Steering box, Z.F.
 Boitier de direction Z.F.
 Z.F. - Lenkung

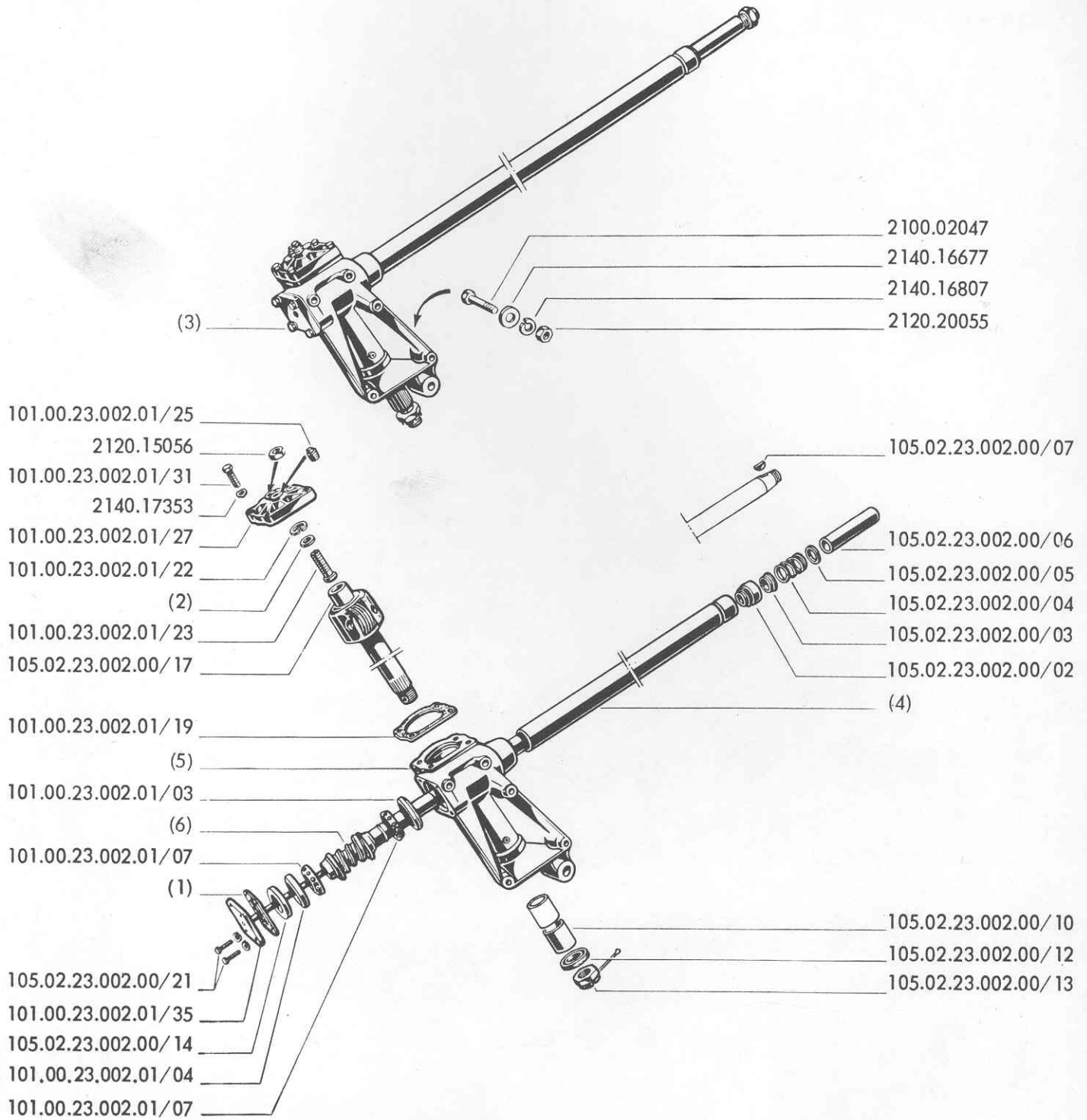

Z.F. STEERING BOX

Item No.	P.N.		Description	Quant.
	A L F A	Z. F.		
(1)	101.00.23.002.01/39	7325 033 102	SHIM, lower end cover: - 0.10 mm thick	1
	101.00.23.002.01/40	7325 033 103	- 0.12 mm thick	1
	101.00.23.002.01/41	7325 033 104	- 0.15 mm thick	1
	101.00.23.002.01/42	7325 033 105	- 0.30 mm thick	1
(2)	101.00.23.002.01/43	7315 032 189	WASHER, adjusting screw: - 2.20 mm thick	1
	101.00.23.002.01/44	7315 032 190	- 2.25 mm thick	1
	101.00.23.002.01/45	7315 032 191	- 2.30 mm thick	1
	101.00.23.002.01/46	7315 032 192	- 2.35 mm thick	1
	101.00.23.002.01/47	7315 032 193	- 2.40 mm thick	1
	101.00.23.002.01/48	7315 052 194	- 2.45 mm thick	1
(3)	105.02.23.002.00	7616 900 334	STEERING BOX ASSY: - up to s/no. 1230000	1
	105.48.23.002.00		- from s/no. 1230001	1
(4)	105.02.23.002.00/01	7315 018 181	TUBE, outer: - up to s/no. 1230000	1
	105.48.23.002.00/01		- from s/no. 1230001	1
(5)	105.02.23.002.00/11		CASTING, steering box: - up to s/no. 1230000	1
	105.48.23.002.00/11		- from s/no. 1230001	1
(6)	105.02.23.002.00/15		WORM SCREW & STEERING SHAFT: - up to s/no. 1230000	1
	105.48.23.002.00/15		- from s/no. 1230001	1
	2100.02047		SCREW, 10 x 1.25 x 80 mm	3
	2120.15056		NUT, 12 x 1.5 mm	1
	2120.20055		NUT, 10 x 1.25 mm	3
	2140.16530		WASHER, 10.5 mm	3
	2140.16677		WASHER, 10,5 mm	1
	2140.16807		LOCKWASHER, 10.2 mm	3
	2140.17353		WASHER 8.4 mm	4
	101.00.23.002.01/03	7315 034 123	CUP, upper bearing, worm shaft	1
	101.00.23.002.01/04	7315 034 124	CUP, lower bearing, worm shaft	1
	101.00.23.002.01/07	7315 027 102	CONE, worm shaft bearing	2
	101.00.23.002.01/19	7315 033 125	GASKET, upper end cover	1
	101.00.23.002.01/22	J 18 x 1,3Sd	RING, retainer, adjusting screw washer	1
	101.00.23.002.01/23	7315 030 109	SCREW, adjusting	1
	101.00.23.002.01/25	M 14 x 1,5ZF	PLUG, oil filter.	1
	101.00.23.002.01/27		END COVER, upper, bushed	1
	101.00.23.002.01/31		SCREW, end cover	4
	101.00.23.002.01/35		END COVER, lower	1
	105.00.23.002.00/02	7315 225 103	SEAT	1
105.00.23.002.00/03	7315 034 121	BUSHING, inner tube	1	
105.02.23.002.00/04	7315 036 105	SPRING, column	1	

Table 65

Z.F. STEERING BOX

Item No.	P.N.		Description	Quant.
	A L F A	Z E		
105.02.23.002.00/05		7315.032 220	RING	1
105.02.23.002.00/06		7315 035 143	SL EEVE	1
105.02.23.002.00/07		7315 040 145	KEY	1
105.02.23.002.00/10		7325 023 102	BUSHING	2
105.02.23.002.00/12		BAD 28 x 42,5 x 8	RING, oil sealing	1
105.02.23.002.00/13		M 22 x 1,5 DIN 937 m	NUT, steering arm	1
105.02.23.002.00/14		7315 032 140	SPACER, bearing to cover	1
105.02.23.002.00/17			SHAFT ASSY, ricking	1
105.02.23.002.00/21			SCREW, cover attaching	4

VOLANTE GUIDA - SUPPORTO PIANTONE

Steering wheel - Steering column

Volant de direction - Support de colonne de direction

Lenkrad - Lenkstützrohr

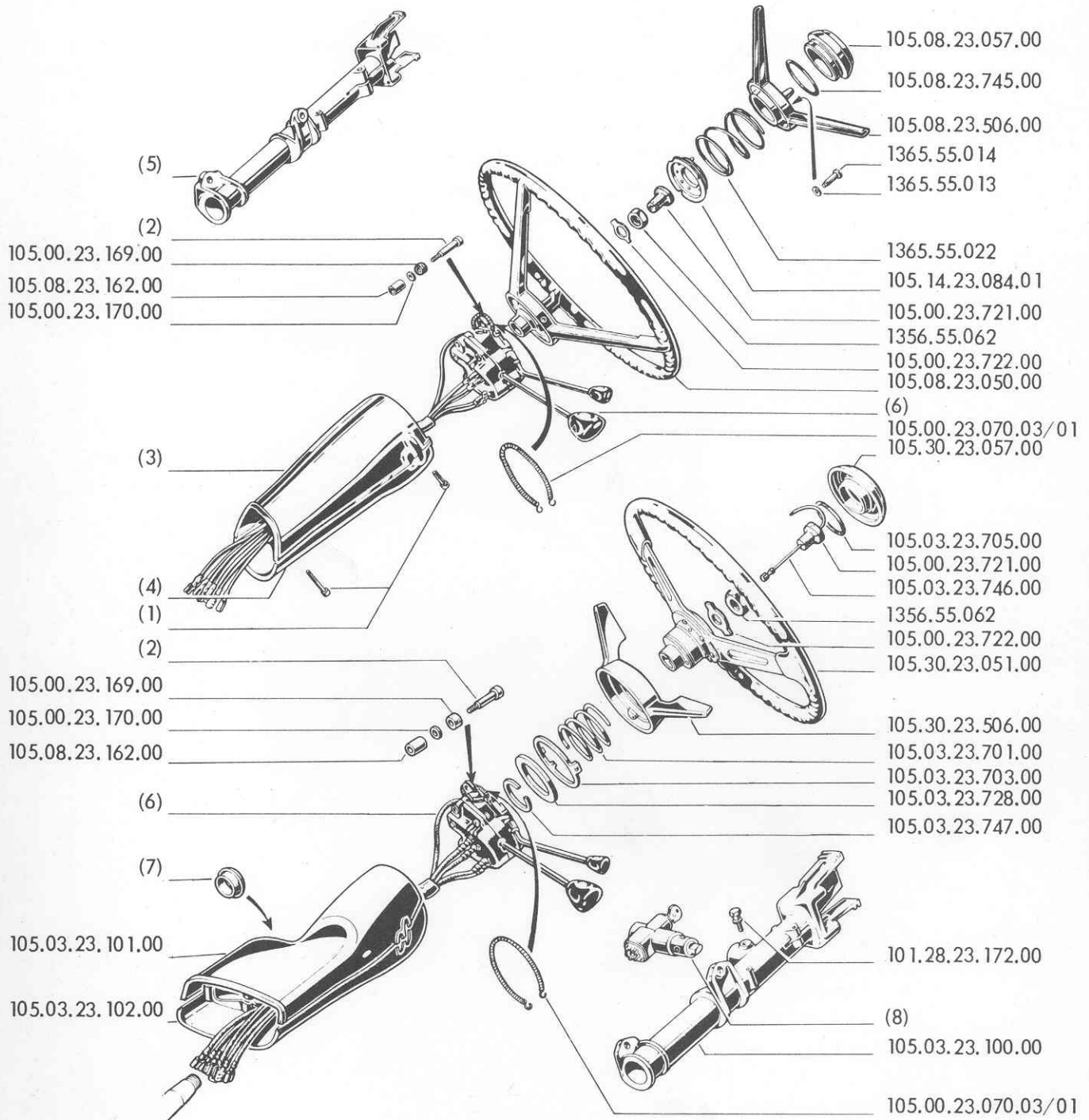

STEERING WHEEL - STEERING COLUMN - HEADLIGHT CONTROL UNIT

Item No.	P.N.	Description	Quant.
(1)	105.00.23.159.00	SCREW, jacket halves joining, 19 mm long	1
	105.00.23.160.00	SCREW, jacket halves joining, 44 mm long	3
(2)	105.00.23.167.00	SCREW, switch unit attaching, 34 mm long	2
	105.00.23.168.00	SCREW, switch unit attaching, 25 mm long	2
		JACKET, upper half:	
(3)	105.06.23.101.00	- for L.H.D. } up to s/no. 1211000 L.H.D. & 1290250 R.H.D. . .	1
	105.09.23.101.00	- for R.H.D. }	1
	105.02.23.101.01	- for L.H.D. } from s/no. 1211001 thru s/no. 1230000	1
	105.04.23.101.00	- for R.H.D. } from s/no. 1290251 thru s/no. 1292000	1
		JACKET, lower half:	
(4)	105.06.23.102.00	- for L.H.D. } up to s/no. 1211000 L.H.D. & 1290250 R.H.D. . .	1
	105.09.23.102.01	- for R.H.D. }	1
	105.02.23.102.01	- for L.H.D. } from s/no. 1211001 thru s/no. 1230000	1
	105.04.23.102.00	- for R.H.D. } from s/no. 1290251 thru s/no. 1292000	1
		STEERING COLUMN:	
(5)	105.08.23.100.00	- for L.H.D. - up to s/no. 1230000	1
	105.09.23.100.01	- for R.H.D. - up to s/no. 1292000	1
(6)	105.00.23.070.03	SWITCH UNIT, headlights & direction indicators	1
	105.00.23.070.04	SWITCH UNIT, headlights & direction indicators, with connector .	1
		RING, rubber, for:	
(7)	105.26.23.196.00	- Neiman antitheft	1
	105.26.23.196.01	- Sipea antitheft	1
		ANTITHEFT:	
(8)	105.28.23.171.00	- Neiman	1
	105.28.23.171.01	- Sipea	1
	1356.55.062	NUT, steering wheel	1
	1365.55.013	WASHER, fiber, spoke cover	3
	1365.55.014	SCREW, spoke cover	3
	1365.55.022	SPRING, spoke cover return	1
	105.00.23.070.03/01	SPRING, coil, switch & horn control unit	1
	105.00.23.169.00	RING, rubber, for screw securing switch unit	4
	105.00.23.170.00	WASHER, switch unit attaching screw	4
	105.00.23.721.00	GROMMET, wiring	1
	105.00.23.722.00	TABWASHER, steering wheel	1
	105.03.23.100.00	STEERING COLUMN: from s/no. 1230001 L.H.D. & 1292001 R.H.D.	1
	105.03.23.703.00	CONTACT	1
	105.03.23.701.00	SPRING, contact	1
	105.03.23.705.00	SNAP RING	1
	105.03.23.728.00	SEAT, spring	1
	105.03.23.746.00	WIRE	1
	105.03.23.747.00	RING, retainer	1
	105.08.23.050.00	WHEEL, steering	1
	105.08.23.057.00	COVER, hub	1
	105.08.23.506.00	COVER, spoke	1

STEERING WHEEL - STEERING COLUMN - HEADLIGHT CONTROL UNIT

Item No.	P.N.	Description	Quant.
	105.08.23.162.00	SPACER, switch unit	4
	105.08.23.745.00	RETAINER, spoke cover.	1
	105.14.23.084.01	RING, contact	1
	105.30.23.051.00	STEERING WHEEL & HUB ASSY	1
	105.30.23.057.00	COVER, hub	1
	105.30.23.506.00	HORN CONTROL	1
	105.03.23.101.00	JACKET, upper half.	1
	105.03.23.102.00	JACKET, lower half.	1
	101.28.23.172.00	SCREW, antitheft attaching.	1

TIRANTI E LEVE DELLO STERZO (per vetture con guida sinistra)

Link rods and steering arms (for L.H.D. cars)

Timonerie de direction (voitures direction à gauche)

Gestänge und Hebel der Lenkung (für Linkslenker)

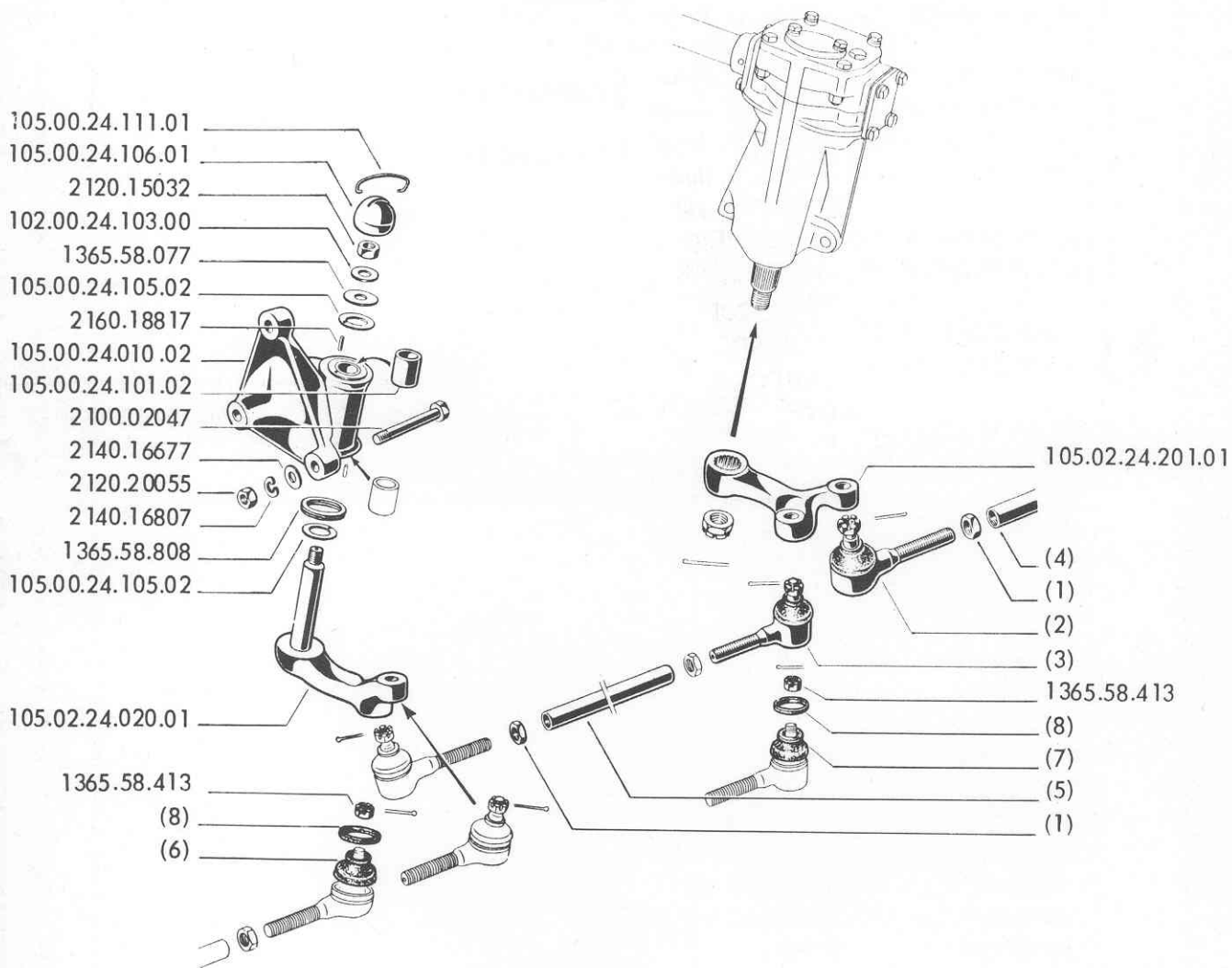

LINK RODS AND STEERING ARMS (for L.H.D. cars)

Item No.	P.N.	Description	Quant.
(1) {	1365.58.417	LOCKNUT, L.H. thread	6
	1365.58.418	LOCKNUT, R.H. thread	6
(2) {	BALL JOINT, side link rods:		
	105.00.24.040.04/02	- with R.H. thread } EHRENREICH.	2
	105.00.24.040.04/03	- with L.H. thread }	2
	105.14.24.040.00/02	- with R.H. thread } LEMFORDER	2
(3) {	105.14.24.040.00/03	- with L.H. thread }	2
	BALL JOINT, track rod:		
	105.00.24.041.05/02	- with R.H. thread } EHRENREICH.	1
	105.00.24.041.05/03	- with L.H. thread }	1
(4) {	105.14.24.041.01/02	- with R.H. thread } LEMFORDER	1
	105.14.24.041.01/03	- with L.H. thread }	1
	LINK ROD, side:		
	105.00.24.040.04/01	- EHRENREICH.	2
(5) {	105.14.24.040.00/01	- LEMFORDER	2
	TRACK ROD:		
(6) {	105.00.24.041.05/01	- EHRENREICH.	1
	105.14.24.041.01/01	- LEMFORDER	1
(7) {	COVER, dust, ball joint:		
	105.00.21.019.01/02	- EHRENREICH.	4
(8) {	105.14.24.040.00/04	- LEMFORDER	4
	COVER, dust, ball joint:		
(9) {	105.00.21.019.01/02	- EHRENREICH.	2
	105.14.24.041.01/04	- LEMFORDER	2
(10) {	CLAMP, dust cover:		
	105.00.24.041.05/05	- EHRENREICH.	6
	105.14.24.041.01/05	- LEMFORDER	6
	1365.58.077	WASHER, crank attaching	1
	1365.58.413	NUT, rod attaching	6
	1365.58.808	RINGNUT	1
	2100.02047	SCREW, 10 x 1.25 x 80 mm	3
	2120.15032	NUT, 12 x 1.5 mm.	1
	2120.20055	NUT, 10 x 1.25 mm	3
	2140.16677	NUT, 10.5 mm	1
	2140.16807	LOCKWASHER, 10.2 mm	3
	2160.18817	DOWEL	2
	102.00.24.103.00	WASHER.	1
	105.00.24.010.02	BRACKET, crank	1
	105.00.24.101.02	BUSHING, bracket.	2
	105.00.24.105.02	SHIM, crank	2
	105.00.24.106.01	CAP, crank.	1
	105.00.24.111.01	FASTENER	1
	105.02.24.020.01	CRANK	1
	105.02.24.201.01	ARM, steering	1

LINK RODS AND STEERING ARMS (for R.H.D.)

Item No.	P.N.	Description	Quant.
(1)	1365.58.417	LOCKNUT, L.H. thread	6
	1365.58.418	LOCKNUT, R.H. thread	6
(2)	BALL JOINT, side link rods:		
	105.00.24.040.04/02	- with R.H. thread } EHRENREICH	1
	105.00.24.024.04/03	- with L.H. thread }	1
	105.14.24.040.00/02	- with R.H. thread } LEMFORDER	1
(3)	105.14.24.040.00/03	- with L.H. thread }	1
	BALL JOINT, track rod:		
	105.00.24.041.05/02	- with R.H. thread } EHRENREICH	1
	105.00.24.041.05/03	- with L.H. thread }	1
(4)	105.14.24.041.01/02	- with R.H. thread } LEMFORDER	1
	105.14.24.041.01/03	- with L.H. thread }	1
	LINK ROD, side:		
	105.00.24.040.04/01	- EHRENREICH	2
(5)	105.14.24.040.00/01	- LEMFORDER	2
	TRACK ROD:		
(6)	105.00.24.041.05/01	- EHRENREICH	1
	105.14.24.041.01/01	- LEMFORDER	1
(7)	COVER, dust, ball joint:		
	105.00.21.019.01/01	- EHRENREICH	4
(8)	105.14.24.040.00/04	- LEMFORDER	4
	COVER, dust, ball joint:		
(9)	105.00.21.019.01/01	- EHRENREICH	2
	105.14.24.041.01/04	- LEMFORDER	2
(10)	105.00.24.041.05/05	- EHRENREICH	6
	105.14.24.041.01/05	- LEMFORDER	6
	ARM, steering:		
	105.04.24.201.00	- up to s/no. 1292000	1
	105.49.24.201.00	- from s/no. 1292001	1
	1365.58.077	WASHER, crank attaching	1
	1365.58.413	NUT, rod attaching	6
	1365.58.808	RINGNUT	1
	2100.02047	SCREW, 10 x 1,25 x 80,5 mm	3
	2120.15032	NUT, 12 x 1.5 mm.	1
	2120.20055	NUT, 10 x 1.25 mm	3
	2140.16530	WASHER, 10,5 mm	3
	2140.16677	WASHER, 10,5 mm	3
	2140.16807	WASHER, 10.2 mm	3
	2160.18817	DOWEL	2
	102.00.24.103.00	WASHER	1
	105.00.24.101.02	BUSHING, bracket	2
	105.00.24.105.02	SHIM, crank	2
	105.00.24.106.01	CAP, crank	1
	105.00.24.111.01	FASTENER	1
105.04.24.020.00	CRANK	1	
105.04.24.201.00	ARM, steering	1	
105.09.24.010.00	BRACKET, crank	1	

TIRANTI E LEVE DELLO STERZO (per vetture con guida destra)

Link rods and steering arms (for R.H.D. cars)

Timonerie de direction (voitures direction à droite)

Gestänge und Hebel der Lenkung (für Rechtslenker)

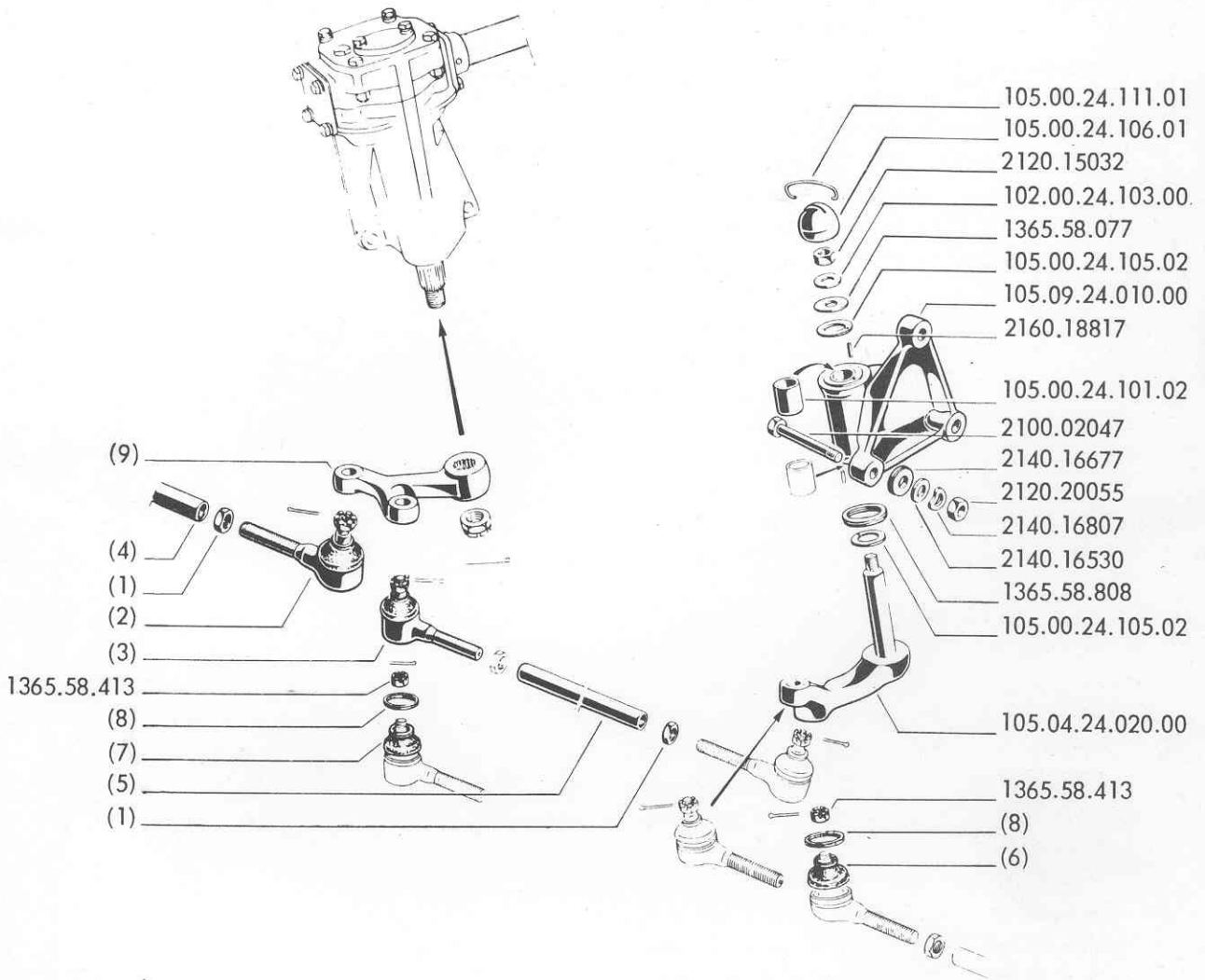

APPARECCHI DI ACCENSIONE ED AVVIAMENTO

IGNITION AND STARTING EQUIPMENT

ALLUMAGE ET DEMARRAGE

ZÜNDANLASSGERÄTE

Tav. 69 - PARTICOLARI DEL DISTRIBUTORE - BOBINA - CAVI E CANDELE	Pag. 182
Ignition distributor parts -Coil -Cables and spark plugs	
Eléments de distributeur d'allumage -Bobine -Câblages et bougies	
Einzelteile des Zündverteilers -Zündspule -Leitungen und Zündkerzen	
Tav.69/1-GRUPPO PROTEZIONI DISTRIBUTORE E BOBINA	» 183/1
Distributor and coil protection kit	
Collection protecteurs de distributeur et bobine	
Schutzverkleidungssatz Zündverteiler und Zündspule	
Tav. 70 - DISTRIBUTORE MARELLI S 103 A	» 184
Ignition distributor: Marelli S 103 A	
Distributeur Marelli S 103 A	
Zündverteiler Marelli S 103 A	
Tav. 71 - PARTICOLARI DEL DISTRIBUTORE MARELLI S 103 A	» 186
Ignition distributor parts: Marelli S 103 A	
Eléments de distributeur Marelli S 103 A	
Einzelteile des Zündverteilers Marelli S 103 A	
Tav. 72 - DISTRIBUTORE BOSCH 0 231 110 041 JF4	» 188
Ignition distributor Bosch 0 231 110 041 JF4	
Distributeur Bosch 0 231 110 041 JF4	
Zündverteiler Bosch 0 231 110 041 JF4	
Tav. 73 - PARTICOLARI DEL DISTRIBUTORE BOSCH 0 231 110 041 JF4	» 190
Ignition distributor parts: Bosch 0 231 110 041 JF4	
Eléments de distributeur Bosch 0 231 110 041 JF4	
Einzelteile des Zündverteilers Bosch 0 231 110 041 JF4	
Tav.73/1-DISTRIBUTORE BOSCH 0 231 110 044 JF4	» 191/1
Ignition distributor Bosc 0 231 110 044 JF4	
Distributeur Bosch 0 231 110 044 JF4	
Zündverteiler Bosch 0 231 110 044 JF4	
Tav.73/2-PARTICOLARI DEL DISTRIBUTORE BOSCH 0 231 110 044 JF4	» 191/3
Ignition distributor parts: Bosch 0 231 110 044 JF4	
Eléments de distributeur Bosch 0 231 110 044 JF4	
Einzelteile des Zündverteilers Bosch 0 231 110 044 JF4	
Tav. 74 - DINAMO MARELLI DN 62 E	» 192
Generator Marelli DN 62 E	
Dynamo Marelli DN 62 E	
Lichtmaschine Marelli DN 62 E	

Tav. 75 - PARTICOLARI DELLA DINAMO MARELLI DN 62 E	» 194
Generator parts:Marelli DN 62 E	
Eléments de dynamo Marelli DN 62 E	
Einzelteile der Lichtmaschine Marelli DN 62 E	
Tav. 76 - DINAMO BOSCH 0 101 206 066 EG (R) 14 V 25 A 29	» 196
Generator Bosch 0 101 206 066 EG (R) 14 V 25 A 29	
Dynamo Bosch 0 101 206 066 EG (R) 14 V 25 A 29	
Lichtmaschine Bosch 0 101 206 066 EG (R) 14 V 25 A 29	
Tav. 77 - MOTORINO D'AVVIAMENTO MARELLI MT 54 B	» 198
Starting motor Marelli MT 54 B	
Démarreur Marelli MT 54 B	
Anlasser Marelli MT 54 B	
Tav. 78 - PARTICOLARI DEL MOTORINO D'AVVIAMENTO MARELLI MT 54 B	» 200
Starting motor parts:Marelli MT 54 B	
Eléments de démarreur Marelli MT 54 B	
Einzelteile des Anlassers Marelli 54 B	
Tav. 79 - MOTORINO D'AVVIAMENTO BOSCH 0 001 211 004 EF (R) 12 V 0,7 PS	» 202
Starting motor Bosch 0 001 211 004 EF (R) 12 V 0,7 PS	
Démarreur Bosch 0 001 211 004 EF (R) 12 V 0,7 PS	
Anlasser Bosch 0 001 211 004 EF (R) 12 V 0,7 PS	
Tav. 80 - MOTORINO D'AVVIAMENTO BOSCH 0 001 211 016 EF (R) 12 V 0,7 PS	» 204
Starting motor Bosch 0 001 211 016 EF (R) 12 V 0,7 PS	
Démarreur Bosch 0 001 211 016 EF (R) 12 V 0,7 PS	
Anlasser Bosch 0 001 211 016 EF (R) 12 V 0,7 PS	

PARTICOLARI DEL DISTRIBUTORE - BOBINA - CAVI E CANDELE

Ignition distributor parts - Coil - Cables and spark plugs

Eléments de distributeur d'allumage - Bobine - Câblage et bougies

Einzelteile des Zündverteilers-Zündspule-Leitungen und Zündkerzen

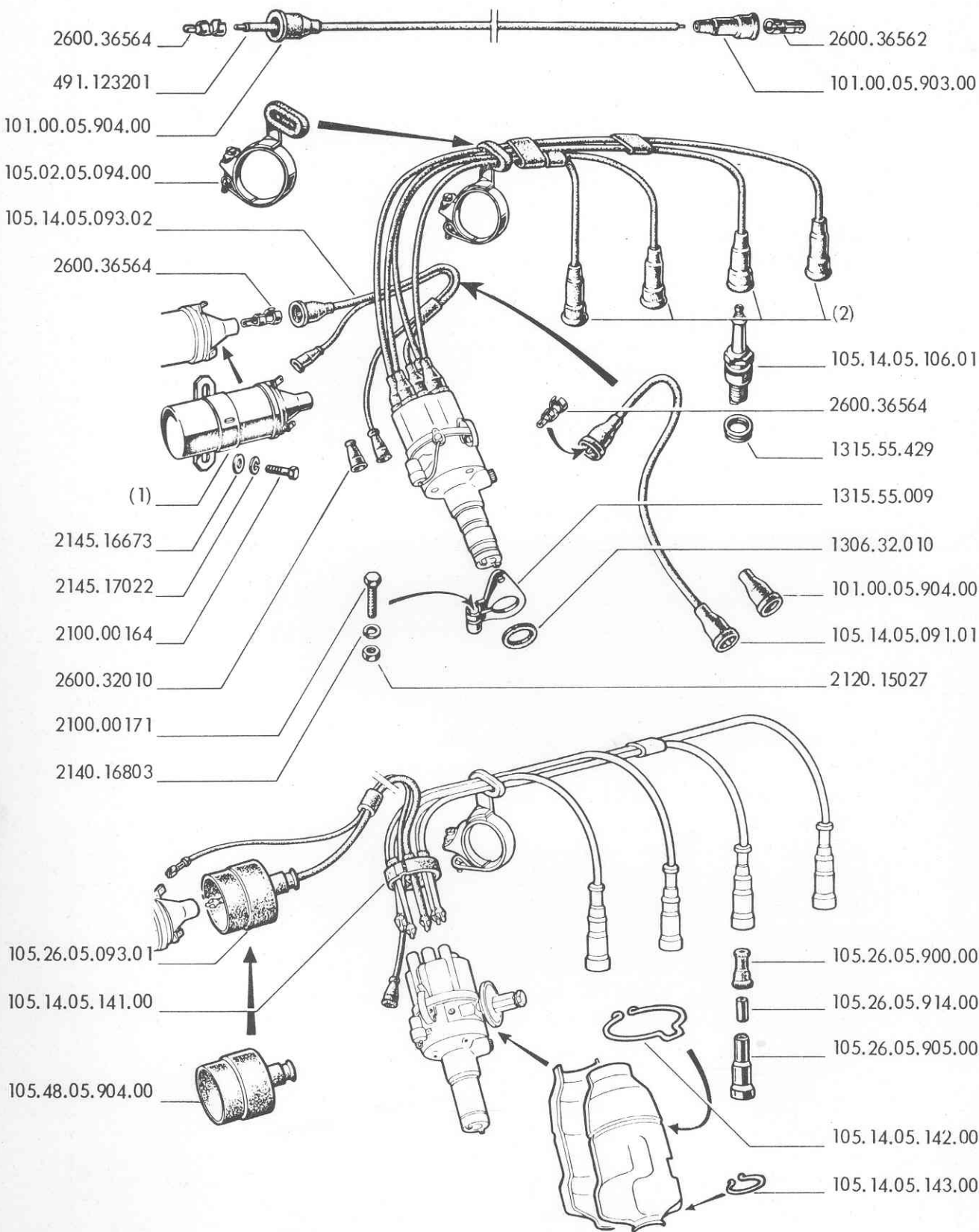

DISTRIBUTOR PARTS - COIL - CABLES AND SPARK PLUGS

Item No.	P.N.	Description	Quant.
(1)	105.00.65.079.00	COIL: - BOSCH	1
	106.00.65.079.00	- MARELLI	1
	105.30.65.079.00	- ANTITHEFT, for export to Germany	1
(2)		WIRING ASSY:	
	105.02.05.090.00	- without coil & distributor jacket	1
	105.26.05.089.00	- with coil & distributor jacket	1
	105.26.05.089.03	- with jacket & radio noise filters	1
	105.30.05.089.01	- with jacket & radio noise filters - for export to Germany	1
	491.123201	CABLE, spark plug	by l.
	1306.32.010	CAP, insulating	1
	1315.55.009	CLAMP, distributor securing	1
	1315.55.429	WASHER, spark plug	4
	2100.00164	SCREW, 6 x 1 x 16 mm	2
	2100.00171	BOLT, 6 x 1 x 32 mm	1
	2120.15027	NUT, 6 x 1 mm	1
	2140.16803	WASHER, 6.1 mm	1
	2145.16673	WASHER, 6.4 mm	2
	2145.17022	WASHER, 6.4 mm	2
	2600.32010	CAP, insulating	1
	2600.36562	TERMINAL	4
	2600.36564	TERMINAL H.V. cable & spark plug cable	6
	101.00.05.903.00	CAP, insulating	4
	101.00.05.904.00	CAP, H.V. cable & spark plug cable	6
	105.02.05.094.00	CLAMP, wiring	1
	105.14.05.091.01	CABLE, high voltage, MARELLI distributor	1
	105.14.05.093.02	CABLE, high & low voltage, Bosch	1
	105.14.14.106.01	SPARK PLUG, lodge 2HL	4
	105.14.05.141.00	GROMMET	1
	105.14.05.142.00	SNAP RING, upper, jacket	1
	105.14.05.143.00	SNAP RING, lower, jacket	1
	105.26.05.093.01	CABLE, high & low voltage with coil cap	1
	105.26.05.900.00	GROMMET, radio noise filter	4
	105.26.05.905.00	FILTER, radio noise	4
	105.26.05.914.00	ADAPTER, radio noise filter	4
	105.48.05.904.00	CAP, coil	1

COIL & DISTRIBUTOR PROTECTION SET

Item No.	P.N.	Description	Quant.
	105.26.05.920.00	PROTECTION SET	1

GRUPPO PROTEZIONI DISTRIBUTORE E BOBINA

Distributor and coil protection kit

Collection protecteurs de distributeur et bobine

Schutzverkleidungssatz Zündspule

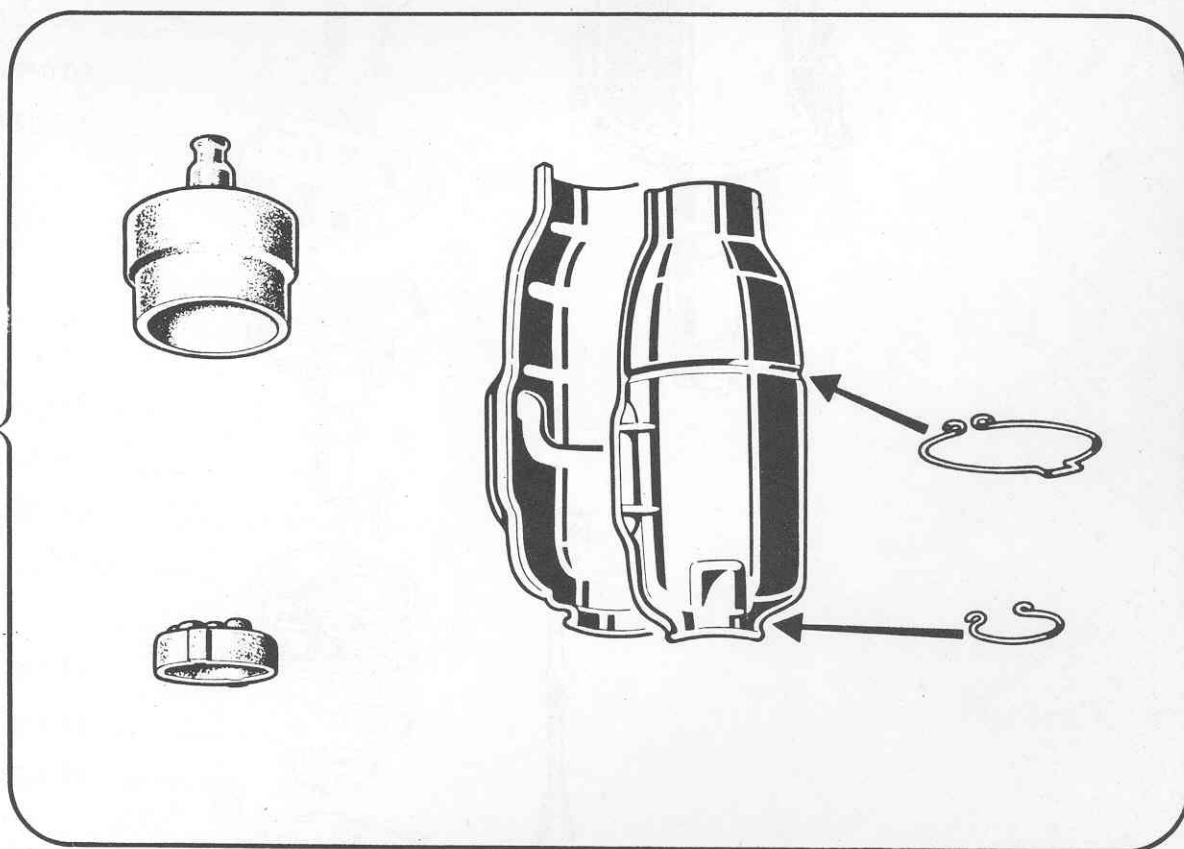

DISTRIBUTORE MARELLI S 103 A

Ignition distributor: Marelli S 103 A

Distributeur Marelli S 103A

Zündverteiler Marelli S 103 A

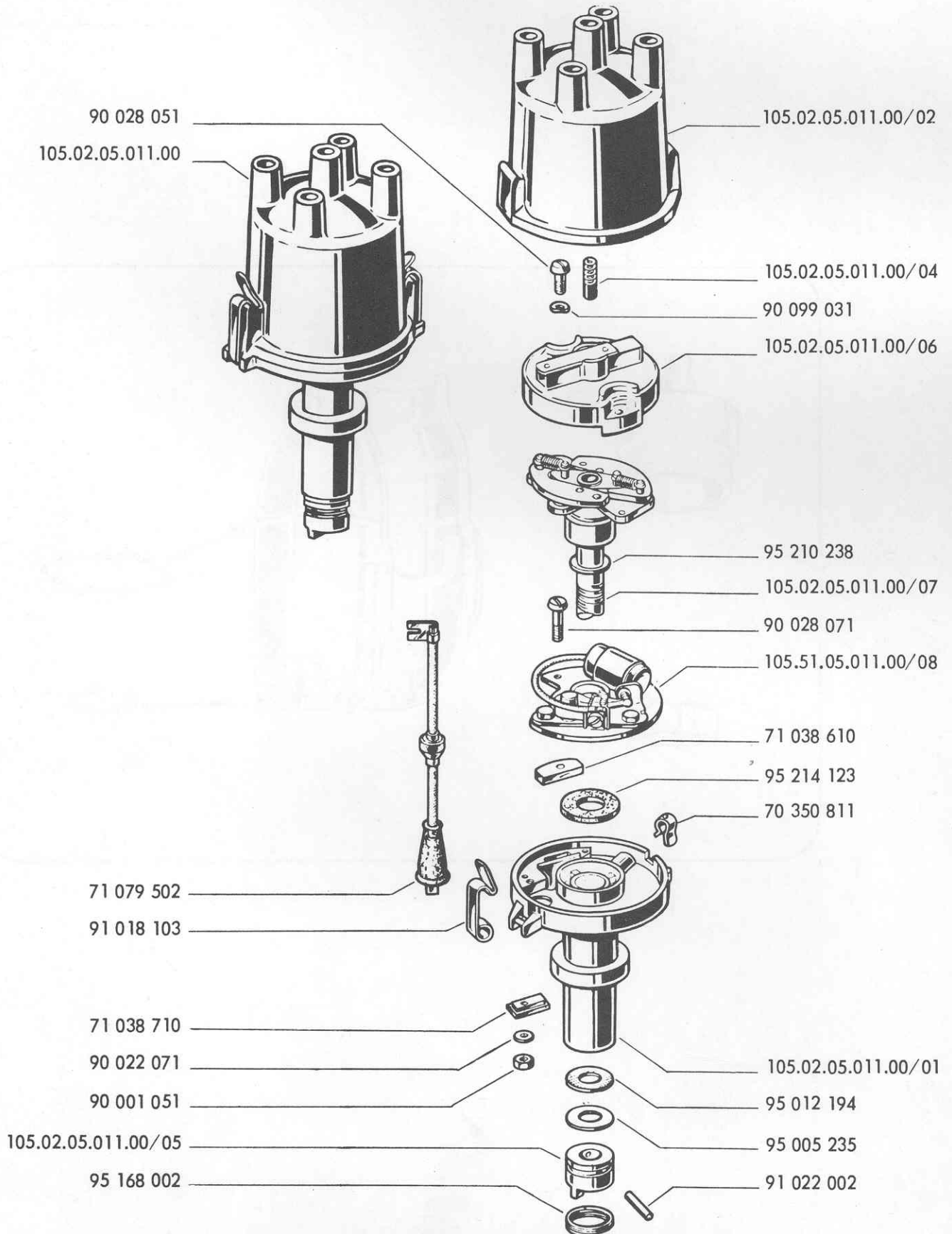

MARELLI S. 103 A DISTRIBUTOR

Item No.	P.N.		Description	Quant.
	A L F A	M A R E L L I		
105.02.05.011.00		61 010 301	DISTRIBUTOR, ASSY	1
105.02.05.011.00/01		71 079 301	BODY, with bushing	1
105.02.05.011.00/02		70 522 702	CAP, distributor	1
105.02.05.011.00/04		91 066 011	BRUSH, with spring	1
105.02.05.011.00/05		91 021 103	COUPLING.	1
105.02.05.011.00/06		70 522 401	ROTOR	1
105.02.05.011.00/07		71 079 601	GOVERNOR ASSY, advance	1
105.51.05.011.00/08		71 038 002	BREAKER ASSY	1
		70 350 811	CLIP	1
		71 038 610	PLATE, upper	1
		71 038 710	PLATE, lower	1
		71 079 502	CONNECTION, low voltage.	1
		90 001 051	NUT, hex	1
		90 022 071	WASHER, plain	1
		90 028 051	SCREW, brush attaching	2
		90 028 071	SCREW, rotor attaching	1
		90 099 031	WASHER, dished	2
		91 018 103	RETAINER.	2
		91 022 002	PIN, coupling.	1
		95 005 235	SHIM	as r.
		95 012 194	WASHER, plastic	1
		95 168 002	PIN, coupling.	1
		95 210 238	SHIM	1
		95 214 123	WASHER, felt.	1

MARELLI S 103 A DISTRIBUTOR COMPONENTS

Item No.	P.N.		Description	Quant.
	A L F A	M A R E L L I		
	105.02.05.011.00/03	71 059 501	CONTACTS, set of	1
	105.02.05.011.00/09	56 181 113	CAPACITOR	1
	105.02.05.011.00/10	71 080 010	SPRING, weight return (8 coils).	1
	105.02.05.011.00/11	71 080 110	SPRING, weight return (6 coils).	1
		70 519 801	PLATE, bushed.	1
		70 520 310	RETAINER.	1
		70 551 201	WEIGHT, advance governor.	2
		71 048 710	BLOCK, insulating	1
		71 079 701	SHAFT, with weight carrier.	1
		71 079 901	CAM.	1
		74 521 011	CLIP	2
		90 010 271	SCREW, terminal	1
		90 028 011	SCREW, capacitor attaching	1
		90 058 341	WASHER, flat.	2
		95 086 104	SCREW, contact set attaching.	2

PARTICOLARI DEL DISTRIBUTORE MARELLI S 103 A

Ignition distributor parts Marelli S 103 A

Eléments de distributeur Marelli S 103 A

Einzelteile des Zündverteilers Marelli S 103 A

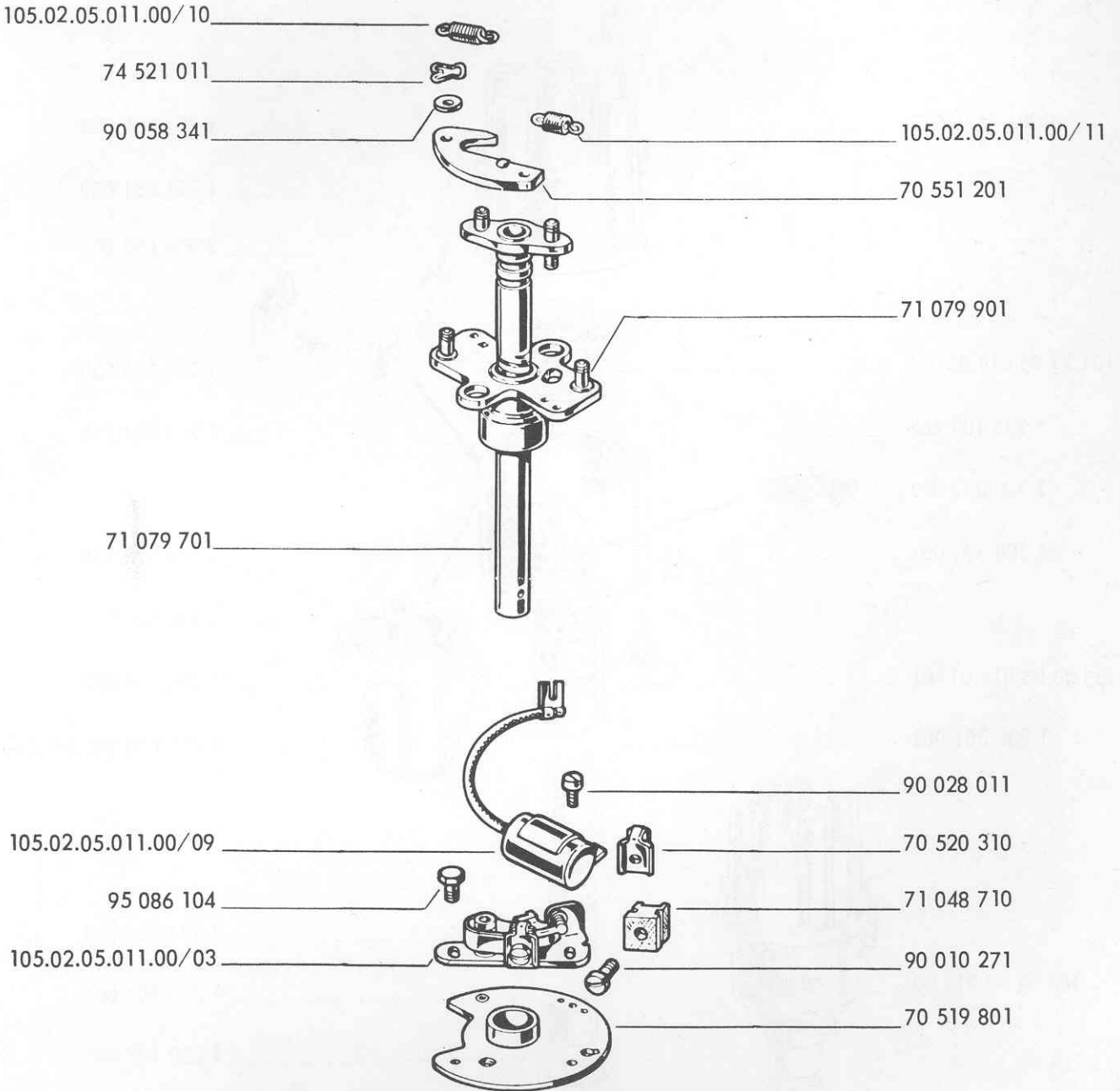

DISTRIBUTORE BOSCH 0 231 110 041 JF4
 Ignition distributor Bosch 0 231 110 041 JF4
 Distributeur Bosch 0 231 110 041 JF4
 Zündverteiler Bosch 0 231 110 041 JF4

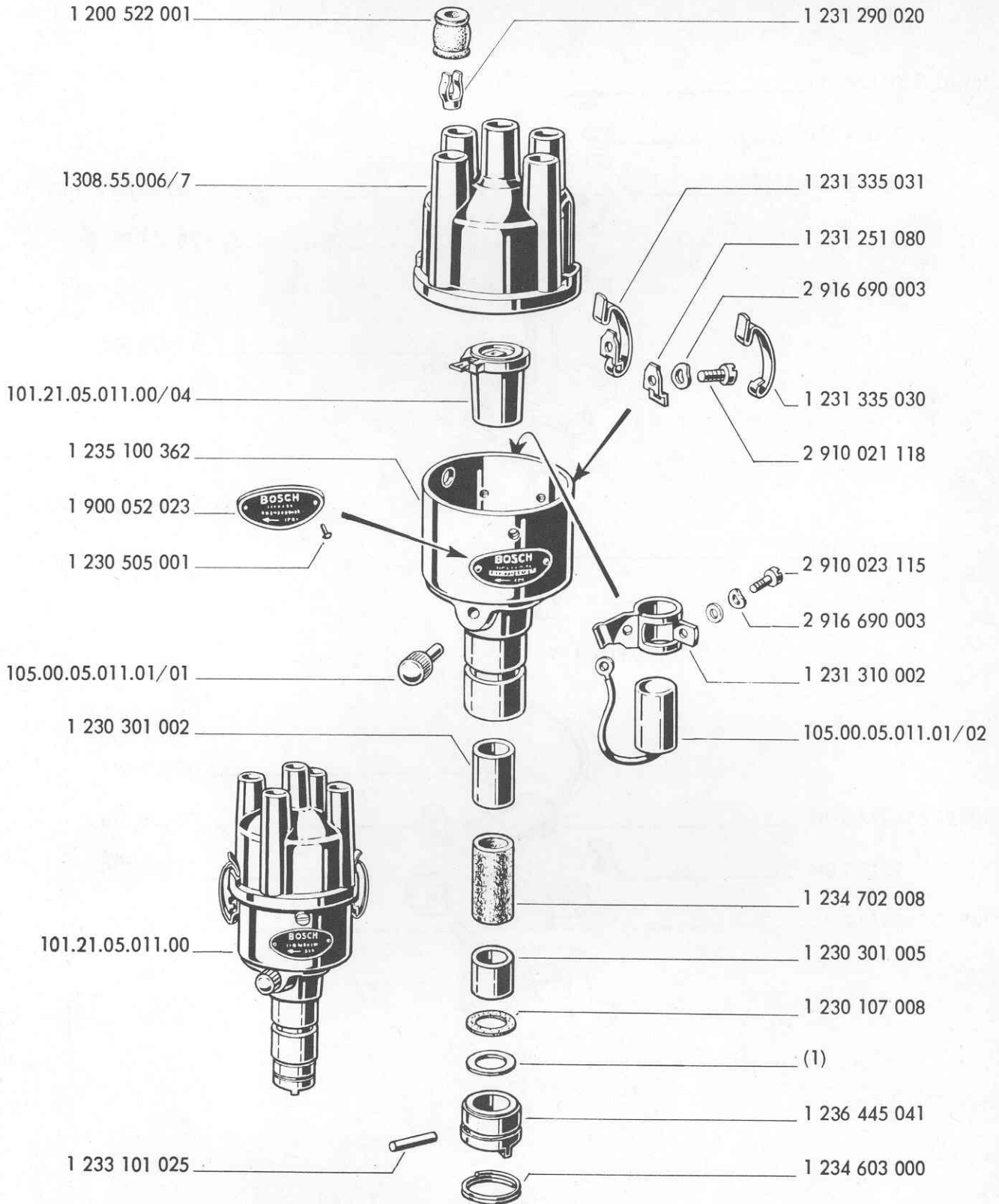

BOSCH 0 231 110 041 JF 4 DISTRIBUTOR

Item No.	P.N.		Description	Quant.	
	A L F A	B O S C H			
(1) {	1308.55.006/7 101.21.05.011.00 101.21.05.011.00/04 105.00.05.011.01/01 105.00.05.011.01/02	1 230 101 606	SHIM: - 0.2 mm thick	as r.	
		1 230 101 607	- 0.1 mm thick	as r.	
		1 235 522 107	CAP, with carbon brush	1	
		0 231 110 041	DISTRIBUTOR ASSY.	1	
		1 234 332 141	ROTOR ARM	1	
		1 237 400 010	OILER.	1	
		1 237 330 045	CAPACITOR	1	
		1 200 522 001	CAP, waterproof	5	
		1 230 107 008	WASHER, fiber	1	
		1 230 301 002	BUSHING, upper	1	
		1 230 301 005	BUSHING, lower	1	
		1 230 505 001	RIVET, nameplate.	2	
		1 231 290 020	TERMINAL.	5	
		1 231 251 080	RETAINER.	2	
		1 231 310 002	CLAMP, capacitor.	1	
			PLATE:		
			1.231 335 030	- without hook	1
			1 231 335 031	- with hook.	1
			1 233 101 025	PIN	1
			1 234 603 000	RETAINER.	1
			1 234 702 008	LUBRICATOR	1
			1 235 100 362	BODY	1
			1 236 445 041	COUPLING, upper.	1
			1 900 052 023	NAMEPLATE, blank.	1
			2 910 021 118	SCREW	2
			2 910 023 115	SCREW	2
			2 916 690 003	LOCKWASHER	4

BOSCH 0 231 110 041 JF 4 DISTRIBUTOR COMPONENTS

Item No.	P.N.		Description	Quant.
	A L F A	B O S C H		
(1) {		1 230 059 000	WEIGHT, advance governor: - long	1
		1 230 059 131	- short	1
(2) {		1 230 100 615	SHIM: - 0.2 mm thick	as r.
		1 230 100 616	- 0.1 mm thick	as r.
(3) {		1 230 101 606	SHIM: - 0.2 mm thick	as r.
		1 230 101 607	- 0.1 mm thick	as r.
(4) {		1 230 101 627	SHIM: - 1.0 mm thick	as r.
		1 230 101 628	- 0.5 mm thick	as r.
		1 230 101 629	- 0.3 mm thick	as r.
	101.21.05.011.00/03	1 234 650 023	SPRING, coil	2
101.21.05.011.00/05	1 237 013 001	CONTACTS, set of	1	
	1 230 107 002	WASHER, insulating	2	
		WASHER, fiber:		
	1 230 107 008	- 0.8 mm thick	1	
	1 230 112 015	- 1.0 mm thick	1	
	1 230 121 000	BUSHING, insulating	1	
	1 230 131 000	PLATE, stop	1	
	1 231 031 020	STRIP, insulating	1	
	1 231 031 030	PLATE, insulating	1	
	1 231 335 010	PLATE, support	1	
	1 232 200 193	CAM	1	
	1 233 410 025	SCREW, contact securing	1	
	1 234 602 000	RING, retainer	2	
	1 234 702 000	LUBRICATOR	2	
	1 236 101 156	SPINDLE, with fastening bracket	1	
	1 237 110 018	BREAKER ASSY	1	
	2 911 051 125	SCREW, hex. head (terminal)	1	
	2 915 011 005	NUT, hex	2	
	2 916 013 010	WASHER, flat	2	
	2 916 690 003	LOCKWASHER	2	

PARTICOLARI DEL DISTRIBUTORE BOSCH 0 231 110 041 JF4

Ignition distributor parts: Bosch 0 231 110 041 JF4

Eléments de distributeur Bosch 0 231 110 041 JF4

Einzelteile des Zündverteilers Bosch 0 231 110 041 JF4

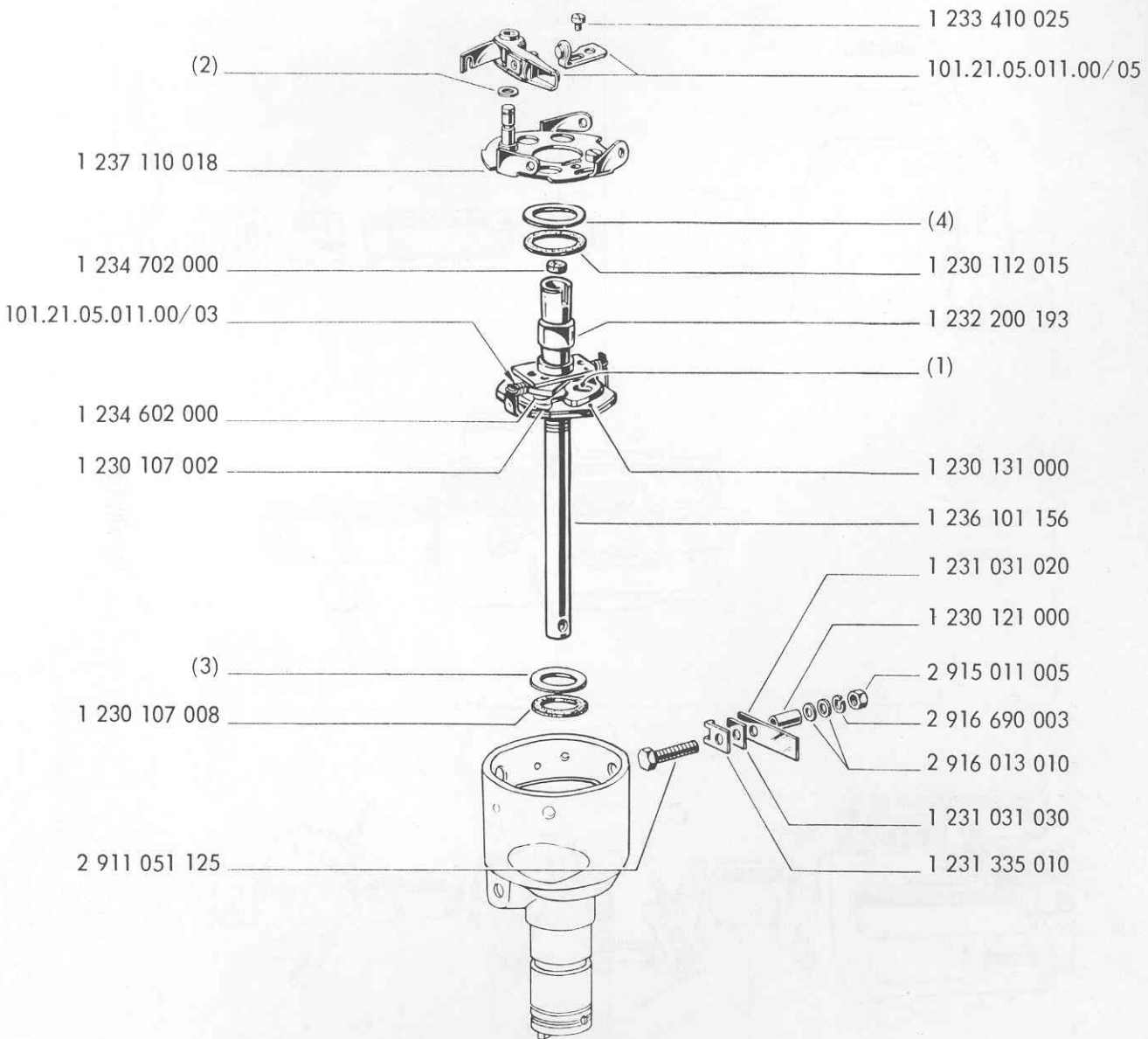

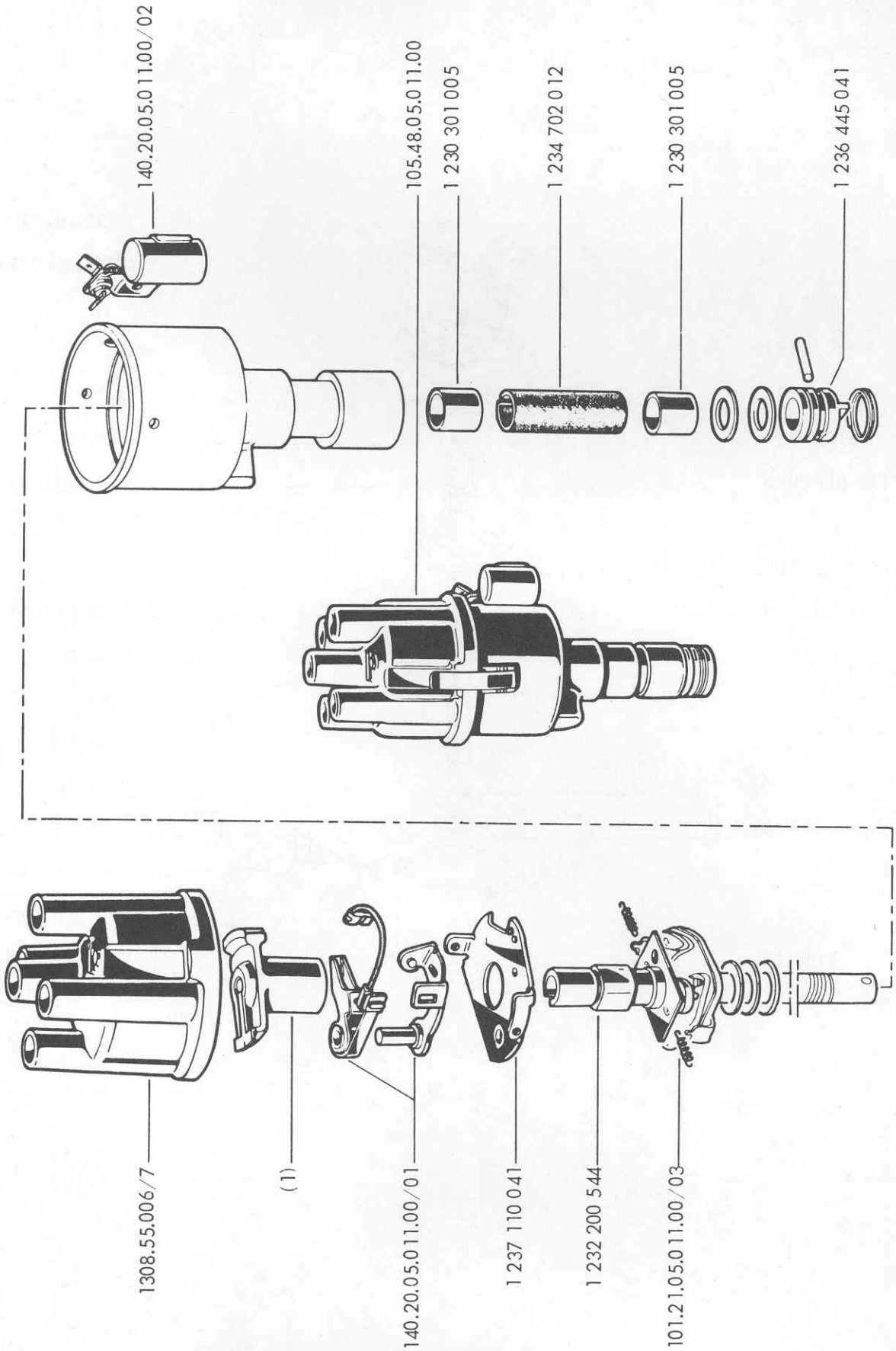

BOSCH 0 231 110 044 JF4 DISTRIBUTOR

Item No.	P.N.		Description	Quant.
	A L F A	B O S C H		
(1) {	105.48.05.011.00/01	1 234 332 074	ROTOR, ARM:	
	105.48.05.014.00		- standard:	1
	105.48.05.011.00	0 231 110 044	- suppressor type - for export	1
	1308.55.006/7	1 235 522 107	DISTRIBUTOR	1
	101.21.05.011.00/03	1 234 650 023	CAP	1
	140.20.05.011.00/01	1 237 013 044	SPRING	2
	140.20.05.011.00/02	1 237 330 116	SET OF CONTACTS.	1
		1 237 301 005	CAPACITOR	1
		1 230 301 005	BUSHING	2
		1 232 200 544	CAM	1
		1 237 011 500	TERMINAL.	1
		1 237 110 041	PLATE	1
		1 236 445 041	COUPLING	1
		1 234 702 012	LUBRICATOR	1

BOSCH 0 231 110 041 JF4 DISTRIBUTOR COMPONENTS

Item No.	P.N.		Description	Quant.
	A L F A	B O S C H		
			ACCESSORIES:	
		1 233 410 002	- rotor arm	1
		1 237 010 001	- attaching parts	1
		1 237 010 007	- shaft	1
		1 237 011 005	- contact	1
		1 237 011 007	- retaining parts	1

PARTICOLARI DEL DISTRIBUTORE BOSCH 0 231 110 044 JF4

Ignition distributor parts: Bosch 0 231 110 044 JF4

Eléments de distributeur Bosch 0 231 110 044 JF4

Einzelteile des Zündverteilers Bosch 0 231 110 044 JF4

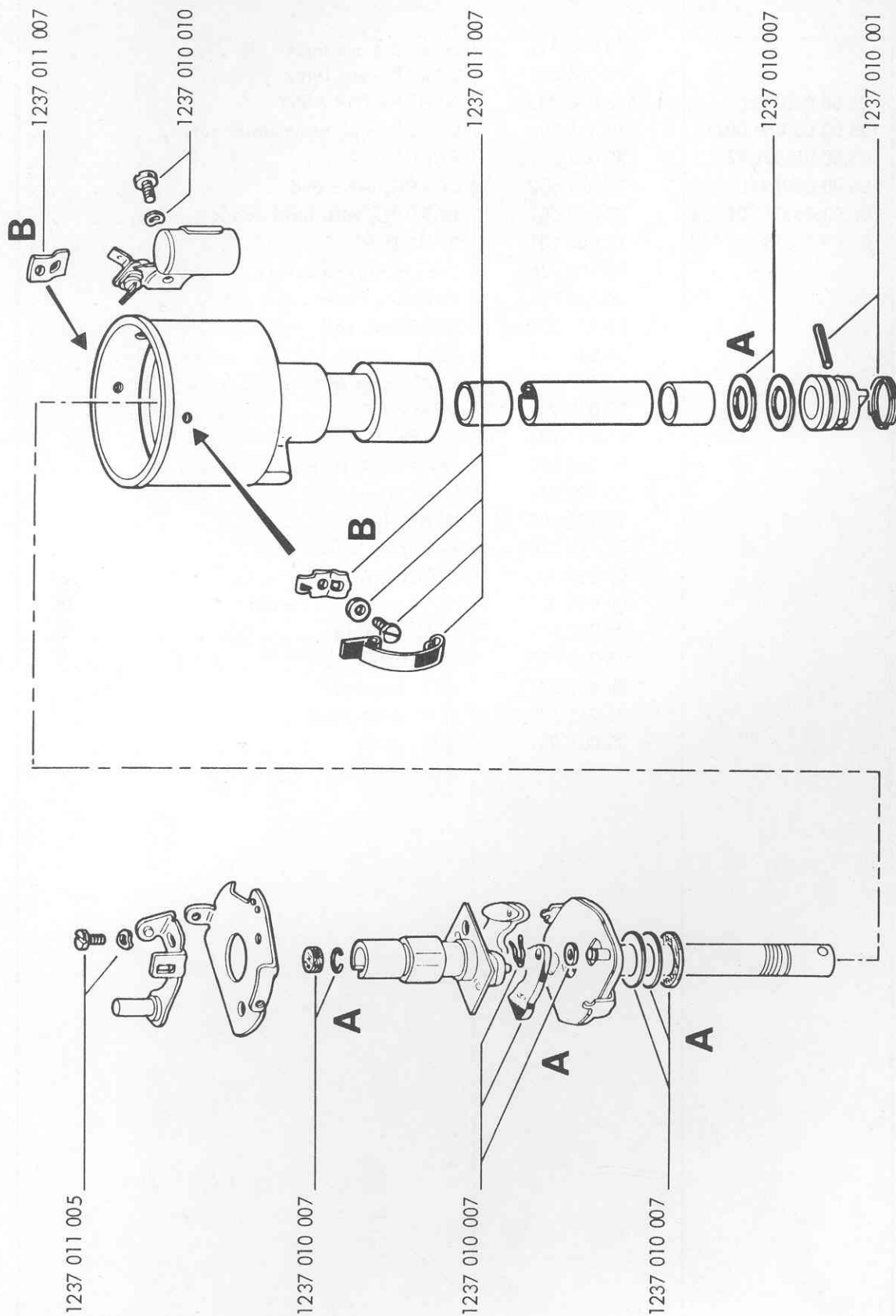

Table 74

MARELLI DN 62 E GENERATOR

Item no.	P.N.		Description	Quant.
	A L F A	M A R E L L I		
(1) {		90 056 311	SHIM, 0.1 mm thick	as r.
		90 056 321	SHIM, 0.2 mm thick	as r.
	105.00.05.050.00	63 036 205	GENERATOR ASSY	1
	105.00.05.050.00/01	70 545 306	COVER, end, commutator side	1
	105.00.05.501.02	72 014 301	PULLEY.	1
	106.00.05.050.01/02	70 599 602	COVER, drive end	1
	106.00.05.050.01/04	72 008 501	BARREL, with field coil.	1
	106.00.05.050.01/05	72 004 001	ARMATURE	1
		95 158 106	TIE - ROD, end covers	2
		74 346 781	WASHER, wave	1
		95 181 209	BEARING, ball	1
		74 347 681	SEAL, grease	1
		74 347 691	RING, retainer	1
		72 008 901	BRACKET	2
		95 203 126	SCREW.	4
		90 024 007	SPRINGWASHER	4
		70 599 810	SEAL, grease.	1
		95 181 206	BEARING, ball	1
		72 013 710	WASHER, thrust.	1
		90 024 007	SPRINGWASHER	2
		90 003 021	NUT, end cover tie rod	2
		74 347 671	SEAL, grease.	1
		95 216 123	SPACER.	1
		90 071 071	KEY, Woodruff	1
		95 215 133	SPRINGWASHER	1
		90 004 031	NUT, shaft.	1

DINAMO MARELLI DN 62 E

Generator Marelli DN 62 E

Dynamo Marelli DN 62 E

Lichtmaschine Marelli DN 62 E

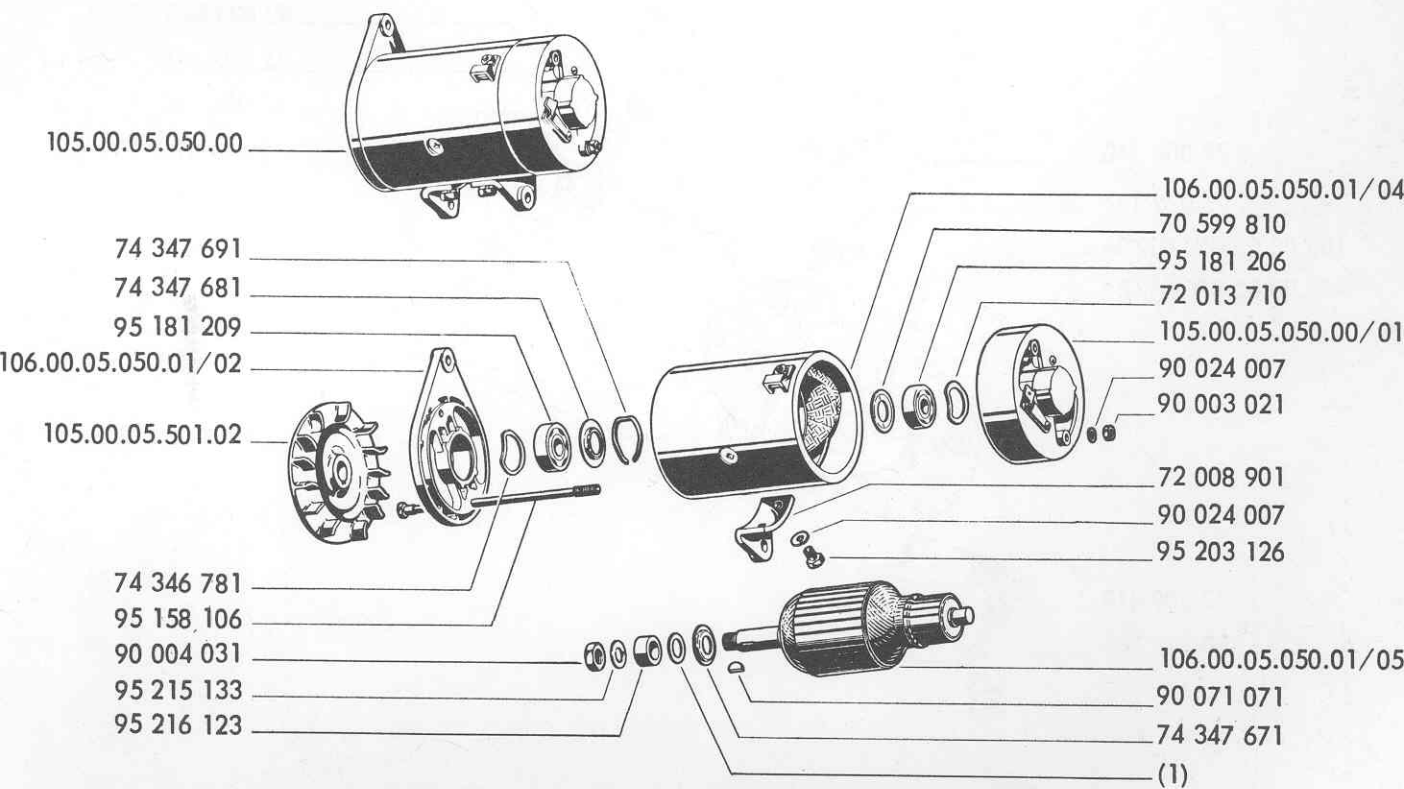

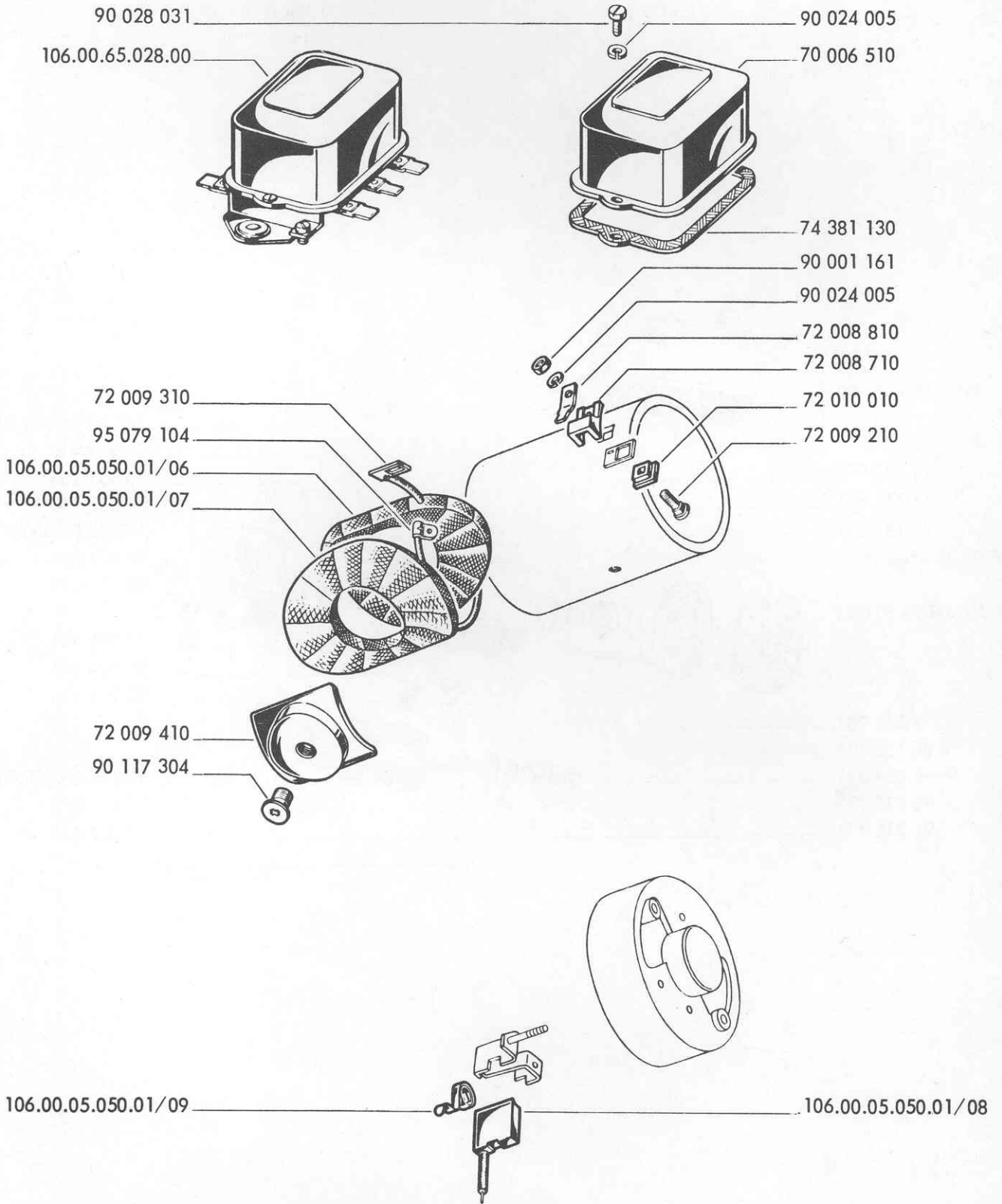

MARELLI DN 62 E GENERATOR COMPONENTS

Item no.	P.N.		Description	Quant.
	A L F A	M A R E L L I		
	106.00.05.050.01/06	72 009 101	COIL, field, with blade terminal.	1
	106.00.05.050.01/07	72 009 102	COIL, field, with setscrew terminal	1
	106.00.05.050.01/08	72 004 301	BRUSH	2
	106.00.05.050.01/09	70 214 710	SPRING, brush	2
	106.00.65.028.00	63 415 007	REGULATOR, IR 50 G.	1
		72 009 310	TERMINAL, ground connection	1
		95 079 104	TERMINAL, DF connection.	1
		72 009 410	SHOE, coil core.	2
		90 117 304	SCREW, coil core shoe.	2
		72 010 010	INSULATOR, inner	1
		72 008 710	INSULATOR, outer	1
		72 008 810	TERMINAL, blade	1
		90 001 161	NUT, terminal	1
		72 009 210	SCREW, terminal DF.	1
		74 381 130	SEAL, cover	1
		70 006 510	PROTECTION	1
		90 028 031	SCREW, cover	2
		90 024 005	SPRINGWASHER	2

Table 76

BOSCH 0 101 206 066 GENERATOR

Item no.	P.N.		Description	Quant.
	A L F A	B O S C H		
	104.00.05.050.02/04	1 104 652 000	SPRING, brush	2
	104.00.05.050.02/05	1 104 012 937	ARMATURE	1
	104.00.05.053.00		PULLEY.	1
			COIL, field:	
	105.00.05.050.01/01	1 104 102 018	- field 1	1
	105.00.05.050.01/02	1 104 102 020	- field 2	1
	105.00.05.050.01/03	3 130 558 000	INSULATOR (terminal D +, DF).	2
	105.00.05.050.01/05	1 900 900 303	BEARING	2
	105.00.05.050.02	0 101 206 066	GENERATOR ASSY	1
	105.00.65.028.01	0 190 350 055	REGULATOR ASSY	1
	106.00.05.050.02/01	1 107 014 125	BRUSHES, set of	1
		1 107 011 511	TERMINAL ASSY (D +, DF)	1
		1 101 332 040	BRACKET, mounting	1
		1 105 852 332	COMMUTATOR	1
		1 105 822 027	FRAME, drive end	1
		1 100 500 055	SEAL, grease.	1
		1 101 316 035	BAND, cover	1
		2 916 690 003	WASHER.	5
		2 916 690 005	WASHER.	6
		2 916 690 009	SPRINGWASHER	1
		2 916 060 006	WASHER.	4
		2 915 041 003	NUT, hex	1
		2 910 001 116	SCREW	1
		2 910 001 115	SCREW	2
		2 911 071 191	BOLT	4
		2 910 011 122	SCREW	1
		2 910 021 118	SCREW	2
		2 910 551 284	SCREW	2
		2 911 121 149	SCREW	1
		2 910 001 148	SCREW, terminal D -	2
		1 900 023 005	KEY.	1
		3 131 007 000	STRIP, insulating.	1
		1 100 150 000	WASHER, wave	1
		1 103 410 005	TIE - BOLT.	2

DINAMO BOSCH 0 101 206 066 EG (R) 14 V 25 A 29

Generator Bosch 0 101 206 066 EG (R) 14 V 25 A 29

Dynamo Bosch 0 101 206 066 EG (R) 14 V 25 A 29

Lichtmaschine Bosch 0 101 206 066 EG (R) 14 V 25 A 29

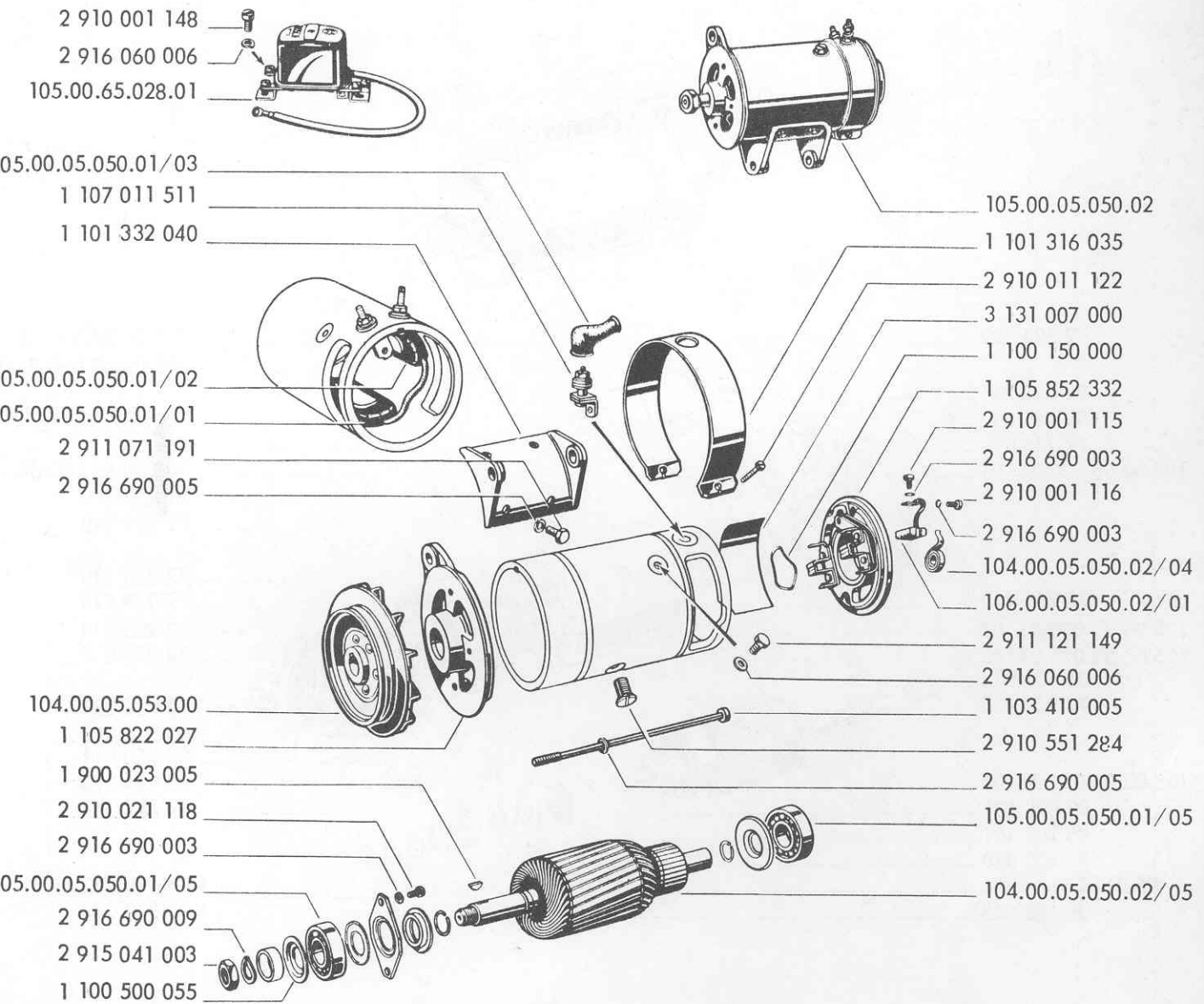

MOTORINO D'AVVIAMENTO MARELLI MT 54 B

Starting motor Marelli MT 54 B

Démarrreur Marelli MT 54 B

Anlasser Marelli MT 54 B

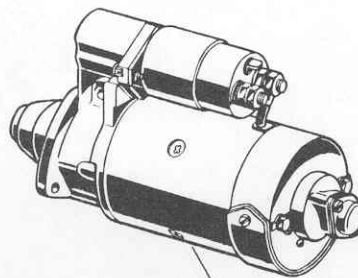

72 294 402

105.00.05.030.04

105.00.05.030.01/08

90 025 261

90 111 063

72 245 610

95 158 110

105.00.05.030.04/07

90 024 007

72 229 710

72 230 110

72 229 610

72 230 210

72 230 010

72 265 410

90 028 031

90 024 005

90 030 011

90 024 005

95 088 105

95 106 014

74 353 423

95 210 242

95 210 243

105.00.05.030.01/06

90 028 031

95 202 161

72 230 410

95.210.274. e 244

95 123 035

MARELLI MT 54 B STARTING MOTOR

Item no.	P.N.		Description	Quant.
	A L F A	M A R E L L I		
	105.00.05.030.01/02	72 228 301	COUPLING, with lever.	1
	105.00.05.030.01/06	72 228 001	ARMATURE	1
	105.00.05.030.01/08	63 631 310	RELAY, starter.	1
	105.00.05.030.04	63 215 402	MOTOR ASSY, starting.	1
	105.00.05.030.04/01	72 229 402	COVER, drive end.	1
	105.00.05.030.04/03	72 265 001	BARREL ASSY	1
	105.00.05.030.04/07	72 229 102	COVER, commutator end.	1
		72 229 610	STRAP, brush protection.	1
		72 229 710	GASKET.	1
		72 265 410	RETAINER	1
		72 294 402	PIN, pivot	1
		72 230 010	COVER, protecting	1
		72 230 110	PLATE, safety	1
		72 230 210	GASKET.	1
		72 230 410	WASHER, stop	1
		74 353 423	RINGNUT, pinion stop.	1
		90 024 005	SPRINGWASHER	4
		90 024 007	SPRINGWASHER	2
		90 025 261	COTTER PIN.	1
		90 028 031	SCREW	4
		90 030 011	SCREW, strap securing.	2
		90 111 063	SCREW, starter relay attaching	2
		95 088 105	WASHER, safety	1
		95 106 014	RING, retainer	1
		95 123 035	SPRING	1
		95 202 161	WASHER, friction	1
		95 210 242	SPACER, 1 mm thick	as r.
		95 210 274	SHIM, 0.3 mm thick	as r.
		95 210 244	SHIM, 0.5 mm thick	as r.
		95 210 243	SHIM, 0.3 mm thick	as r.
		95 158 110	TIE - BOLT, cover securing	2
		72 245 610	PLATE, safety	2

Table 78

MARELLI MT 54 B STARTING MOTOR COMPONENTS

Item no.	P.N.		Description	Quant.
	A L F A	M A R E L L I		
	1306.63.703/4	74 371 260	BRUSH.	2
	1306.63.703/5	74 389 750	SPRING, brush	2
	105.00.05.030.01/10	74 370 530	HOLDER, brush.	2
	105.00.05.030.04/09	72 227 802	COIL, field.	1
		72 227 710	GROMMET	1
		72 227 901	CONNECTION, switch.	1
		74 368 920	SHOE, coil core	4
		74 369 300	PLATE, insulating	1
		90 003 031	NUT, terminal	2
		90 024 008	SPRINGWASHER	2
		90 038 251	RIVET.	4
		90 059 031	WASHER, flat	1
		90 117 184	SCREW, shoe attaching	4
		95 067 138	BUSHING	1
		95 067 139	BUSHING	1
		95 246 104	INSULATOR	2

PARTICOLARI DEL MOTORINO D'AVVIAMENTO MARELLI MT 54 B

Tavola 78

Starting motor parts Marelli MT 54 B

Eléments de démarreur Marelli MT 54 B

Einzelteile des Anlassers Marelli MT 54 B

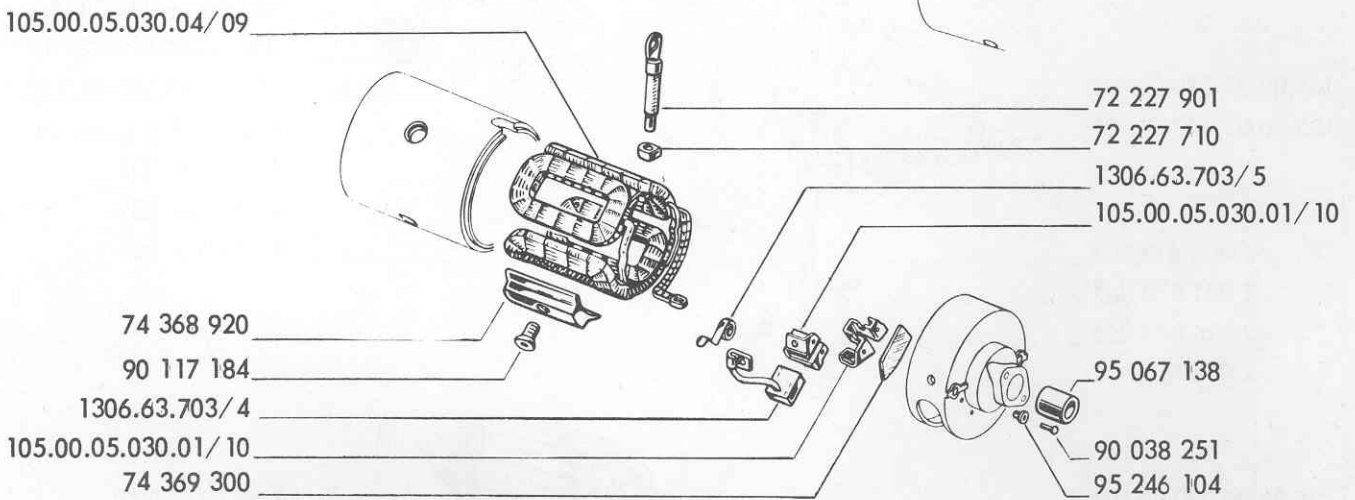
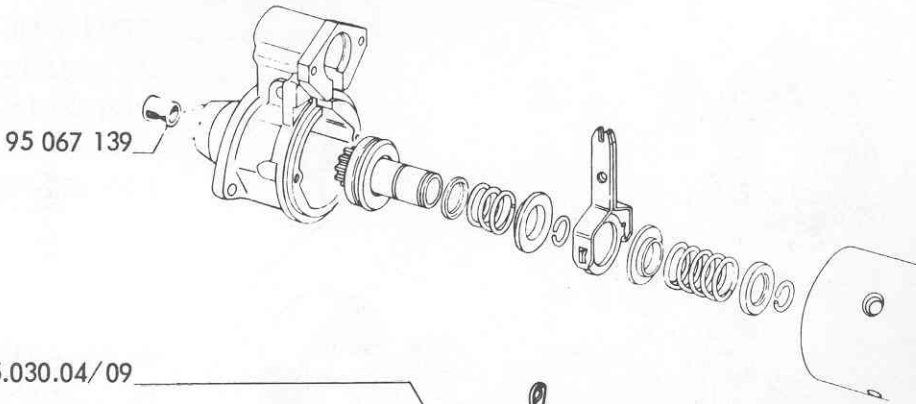
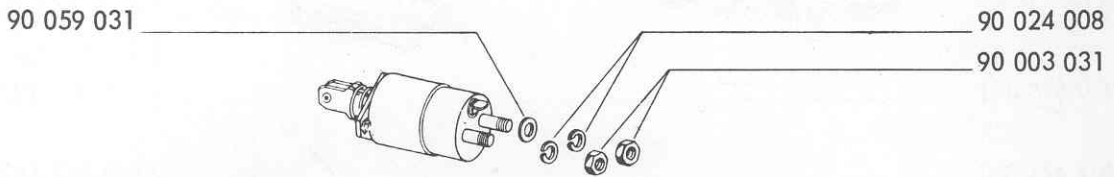

MOTORINO D'AVVIAMENTO BOSCH 0 001 211 004 EF (R) 12 V 0,7 PS

Starting motor Bosch 0 001 211 004 EF (R) 12 V 0,7 PS

Démarrreur Bosch 0 001 211 004 EF (R) 12 V 0,7 PS

Anlasser Bosch 0 001 211 004 EF (R) 12 V 0,7 PS

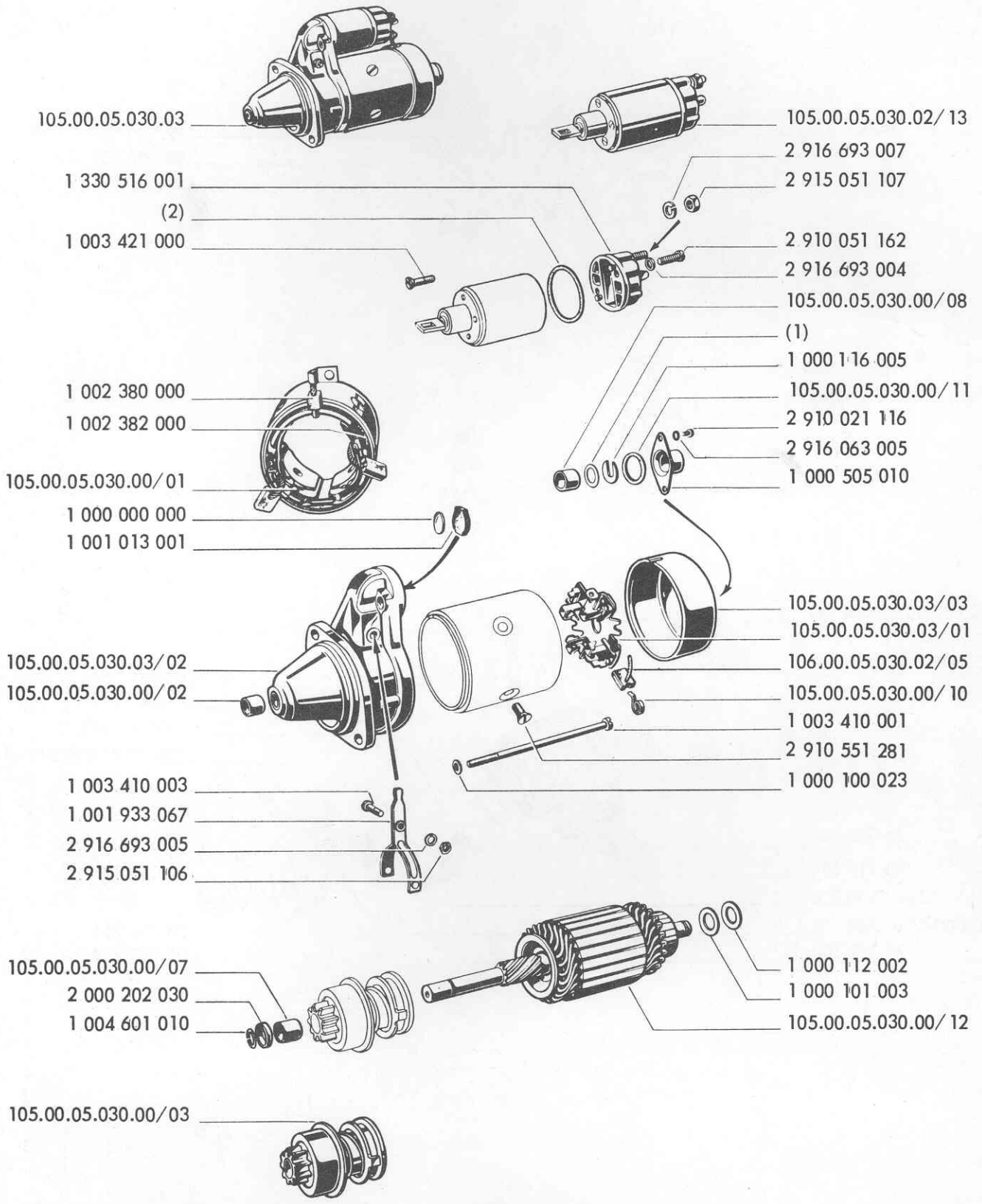

BOSCH 0 001 211 004 EF (R) 12 V 0,7PS STARTING MOTOR

Item No.	P.N.		Description	Quant.
	ALFA	BOSCH		
(1) {		1 000 101 016	SHIM: - 0.1 mm	as r.
		1 000 101 021	- 0.2 mm	as r.
		1 000 101 017	- 0.3 mm	as r.
		1 000 101 009	- 0.5 mm	as r.
		1 000 101 005	- 0.8 mm	as r.
(2) {		1 330 111 000	RING, insulating: - 0.5 mm	as r.
		1 330 111 001	- 1.0 mm	as r.
	105.00.05.030.00/01	1 004 112 515	COIL, field 1 - 4	1
	105.00.05.030.00/02	1 000 301 012	BUSHING	1
	105.00.05.030.00/03	1 006 209 036	PINION ASSY (8 teeth; 2,5 D.P.)	1
	105.00.05.030.00/07	1 000 301 009	BUSHING	2
	105.00.05.030.00/08	1 000 301 001	BUSHING	1
	105.00.05.030.00/10	1 004 652 002	SPRING, brush	4
	105.00.05.030.00/11	1 000 206 000	RING, rubber	1
	105.00.05.030.00/12	1 004 002 119	ARMATURE	1
	105.00.05.030.02/13	0 331 302 011	RELAY, starter	1
	105.00.05.030.03	0 001 211 004	MOTOR ASSY, starting	1
	105.00.05.030.03/01	1 004 336 006	HOLDER, brush	1
	105.00.05.030.03/02	1 005,822 237	SUPPORT, drive end	1
	105.00.05.030.03/03	1 005 852 371	SUPPORT, commutator end	1
	106.00.05.030.02/05	1 007 014 114	BRUSHES, set of	2
		1 000 000 000	PLATE	1
		1 000 100 023	RINGNUT	2
		1 000 101 003	WASHER	1
		1 000 112 002	WASHER, insulating	1
		1 000 116 005	SPACER	1
		1 000 505 010	FLANGE	1
		1 001 013 001	PAD, rubber	1
		1 001 933 067	YOKE	1
		1 002 380 000	PAD, rubber	1
		1 002 382 000	STRIP, insulating	1
		1 003 410 001	BOLT, tie	2
		1 003 410 003	SCREW	1
		1 003 421 000	SCREW	2
		1 004 601 010	RING, retainer	1
		1 330 516 001	COVER	1
		2 000 202 030	RING	1
		2 910 021 116	SCREW	2
	2 910 051 162	SCREW	2	
	2 910 551 281	SCREW	4	
	2 915 051 106	NUT	1	
	2 915 051 107	NUT	3	
	2 916 063 005	WASHER	2	
	2 916 693 004	SPRINGWASHER	2	
	2 916 693 005	WASHER	1	
	2 916 693 007	SPRINGWASHER	3	

BOSCH 0 001 211 016 EF (R) 12 V 0,7 PS STARTING MOTOR

Item no.	P.N.		Description	Quant.
	A L F A	B O S C H		
(1) {		1 330 111 000	RING, insulating: - 0.5 mm thick	as r.
		1 330 111 001	- 1.0 mm thick	as r.
	105.00.05.030.00/02	1 000 301 012	BUSHING	1
	105.00.05.030.00/08	1 000 301 001	BUSHING	1
	105.00.05.030.00/10	1 004 652 002	SPRING, brush	4
	105.00.05.030.00/12	1 004 002 119	ARMATURE	1
	105.00.05.030.03/03	1 005 852 371	SUPPORT, commutator end.. . . .	1
	105.41.05.030.00	0 001 211 016	MOTOR ASSY, starting.	1
	105.41.05.030.00/01	1 004 112 527	COIL, field 1 - 4	1
	105.41.05.030.00/02	1 005 822 297	SUPPORT, drive end	1
	105.41.05.030.00/03	1 006 209 070	PINION ASSY.	1
	105.41.05.030.00/04	2 000 301 009	BUSHING	1
	105.41.05.030.00/05	1 004 336 022	HOLDER, brush	1
	105.41.05.030.00/06	0 331 302 027	RELAY, starter.	1
	105.41.05.030.00/07	1 007 010 000	KIT, accessory	1
	105.41.05.310.00		SCREW	1
	106.00.05.030.02/05	1 007 014 114	BRUSHES, set of	2
		1 000 100 023	WASHER, flat	2
		1 000 505 010	FLANGE.	1
		1 001 007 023	STRIP, insulating.	1
		1 001 933 070	YOKE	1
		1 003 410 001	SCREW	2
		1 003 410 005	SCREW	1
		1 003 450 001	SCREW, relay attaching	2
		1 330 516 001	COVER, relay.	1
		2 000 202 030	RING	1
		2 910 021 116	SCREW	2
		2 910 021 162	SCREW	2
		2 910 559 281	SCREW	4
		2 915 011 009	NUT.	1
		2 915 051 106	NUT.	1
		2 916 063 005	WASHER.	2
		2 916 693 004	SPRINGWASHER	1
		2 916 693 005	SPRINGWASHER	1
		2 916 693 007	SPRINGWASHER	2

MOTORINO D'AVVIAMENTO BOSCH 0 001 211 016 EF (R) 12 V 0,7 PS

Starting motor Bosch 0 001 211 016 EF (R) 12 V 0,7 PS

Démarrreur Bosch 0 001 211 016 EF (R) 12 V 0,7 PS

Anlasser Bosch 0 001 211 016 EF (R) 12 V 0,7 PS

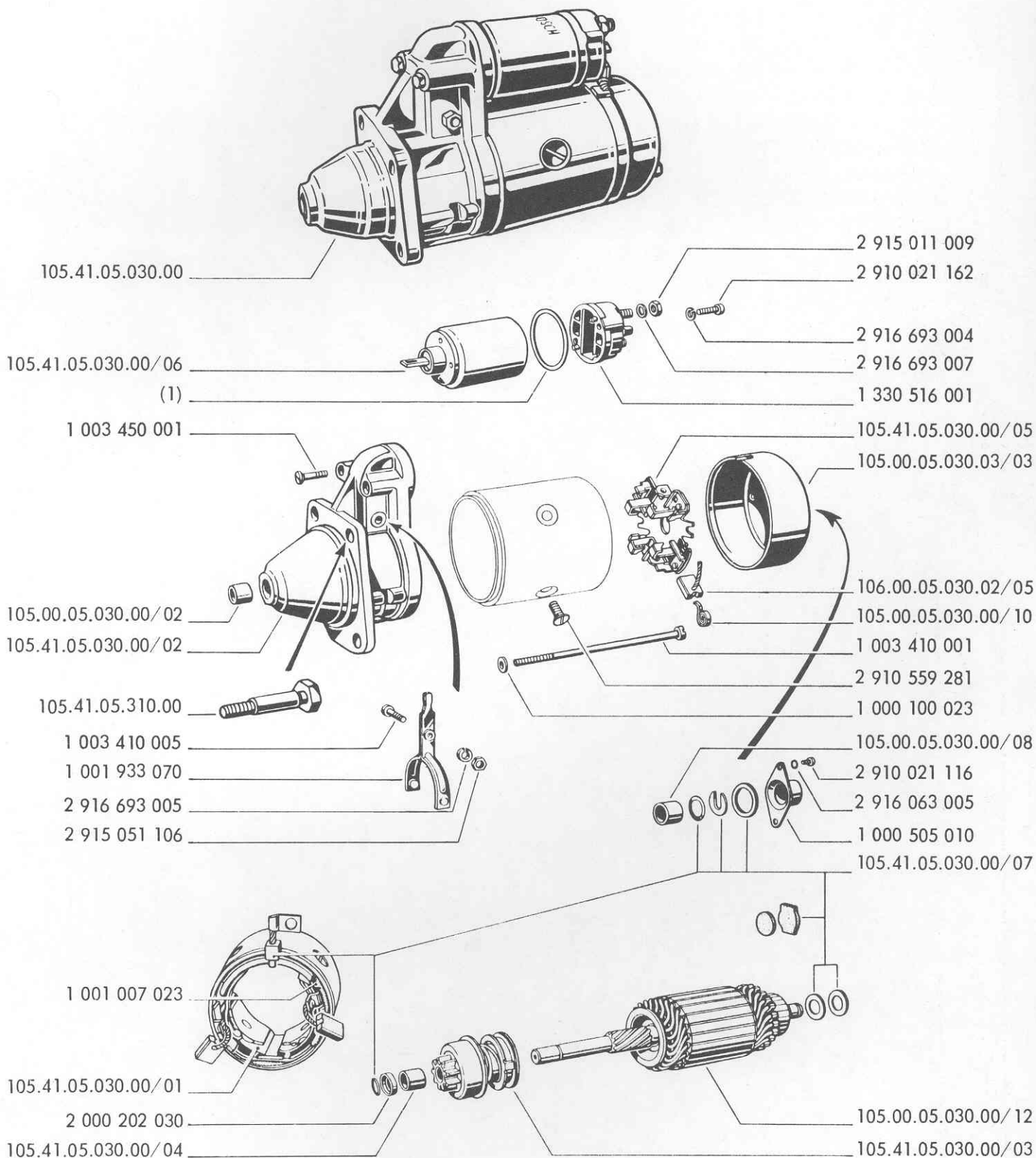

FANALERIA E ACCESSORI VARI DELL'IMPIANTO ELETTRICO

LIGHTS AND ELECTRICAL ACCESSORIES

PROJECTEURS, FEUX ET ACCESSOIRES DE L'EQUIPEMENT ELECTRIQUE
 AUSSENBELEUCHTUNG UND SONSTIGE AGGREGATE DER ELEKTRISCHEN ANLAGE

Tav. 81 - FARO PRINCIPALE CARELLO - per g.d. - per g.s. fino alla vettura 1211000	Pag. 210
Carello headlamp - for R.H.D. cars - up to car s/no. 1211000 for L.H.D. cars	
Phare principal Carello, voitures D. à D. - et jusqu'à n. 1211000 pour voitures D. à G.	
Carello Scheinwerfer, für RL - für LL bis Fahrgestell - Nr. 1211000	
Tav. 82 - FARO PRINCIPALE S.I.E.M. - fino alla vettura 1211000	» 212
S.I.E.M. headlamp - up to car s/no. 1211000	
Phare principal S.I.E.M. - jusqu'à voiture n. 1211000	
S.I.E.M. Scheinwerfer - bis Fahrgestell - Nr. 1211000	
Tav. 83 - FARO PRINCIPALE ELMA - fino alla vettura 1211000	» 214
ELMA headlamp - up to car s/no. 1211000	
Phare principal ELMA - jusqu'à voiture n. 1211000	
ELMA Scheinwerfer - bis Fahrgestell - Nr. 1211000	
Tav. 84 - FARO PRINCIPALE CARELLO - dalla vettura 1211001 g.s.	» 216
Carello headlamp - from car s/no. 1211001 L.H.D.	
Phare principal CARELLO -depuis voiture n. 1211001 D. à G.	
Carello Scheinwerfer - ad Fahrgestell - Nr. 1211001 LL	
Tav. 85 - CONTENITORE CARELLO (per U.S.A.)	» 218
Housing Carello (for U.S.A)	
Logement de phare Carello (pour U.S.A)	
Gehäuse Carello (für U.S.A)	
Tav. 86 - FANALINO ANTERIORE CARELLO	» 220
Carello front parking light	
Feu AV Carello	
Vordere Blink -Stand -Leuchte Carello	
Tav. 87 - FANALINO ANTERIORE ALTISSIMO	» 222
Altissimo front parking light	
Feu AV Altissimo	
Vordere Blink -Standleuchte Altissimo	
Tav. 88 - FANALINO LATERALE CARELLO	» 224
Carello side directional light	
Feu indicateur de direction latéral Carello	
Seitliche Blinkleuchte Carello	
Tav. 89 - FANALINO POSTERIORE CARELLO	» 226
Carello tail light	
Feu AR Carello	
Heckleuchte Carello	
Tav. 90 - FANALINO POSTERIORE ALTISSIMO	» 228
Altissimo tail light	
Feu AR Altissimo	
Heckleuchte Altissimo	

Tav. 91 - FANALINO RETROMARCIA CARELLO	Pag. 230
Carello reversing light	
Feu de recul Carello	
Rückfahrcheinwerfer Carello	
Tav. 92 - FANALINO RETROMARCIA ALTISSIMO	» 232
Altissimo reversing light	
Feu de recul Altissimo	
Rückfahrcheinwerfer Altissimo	
Tav. 93 - FANALINO ILLUMINAZIONE TARGA CARELLO	» 234
Carello licence plate light	
Eclaireur de plaque de police Carello	
Kennzeichenleuchte Carello	
Tav. 94 - TERGICRISTALLO MARELLI TGE 98 BA - LEVERAGGI, MOTORIDUTTORE E TERGITORI	» 236
Windshield wiper TGE 98 BA - Linkage, wiper blades and motor/gear train unit	
Essuie- Vitre Marelli TGE 98 BA - Tringlerie, Moteur et balais d'essuyage	
Scheibenwischer Marelli TGE 98 BA - Gestänge, Wischermotor und Wischerarme	
Tav. 95 - TERGICRISTALLO MARELLI TGE 98 BA - PARTICOLARI DEL MOTORIDUTTORE	» 238
Windshield wiper TGE 98 BA - Motor components	
Essuie- Vitre Marelli TGE 98 BA - Eléments du moteur	
Scheibenwischer Marelli TGE 98 BA - Einzelteile des Wischermotors	
Tav. 96 - TERGICRISTALLO BOSCH	» 240
Windshield wiper Bosch	
Essuie- Vitre Bosch	
Scheibenwischer Bosch	
Tav.96/1- PARTICOLARI DEL TERGICRISTALLO BOSCH	» 241/1
Windshield wiper components: Bosch	
Détail de l'essuie - glace Bosch	
Einzelteile des Scheibenwischers Bosch	
Tav. 97 - ACCESSORI VARI DELL'IMPIANTO ELETTRICO	» 242
Miscellaneous electrical equipment	
Accessoires divers de l'équipement électrique	
Zubehör der elektr. Ausrüstung Anlage	
Tav. 98 - CAVI ELETRICI ED ACCESSORI	» 244
Cables and electrical accessories	
Câblage électrique et accessoires	
Elektr. Leitungen mit Zubehör	

FARO PRINCIPALE CARELLO - per g.d. - per g.s. fino alla vettura 1211000

Carello headlamp - for R.H.D. cars - up to s/no 1211000 for L.H.D. cars

Phare principal Carello, voitures D. à D. - et jusqu'à n. 1211000 pour voitures D. à G.

Carello scheinwerfer, für RL - für LL bis Fahrgestell - Nr. 1211000

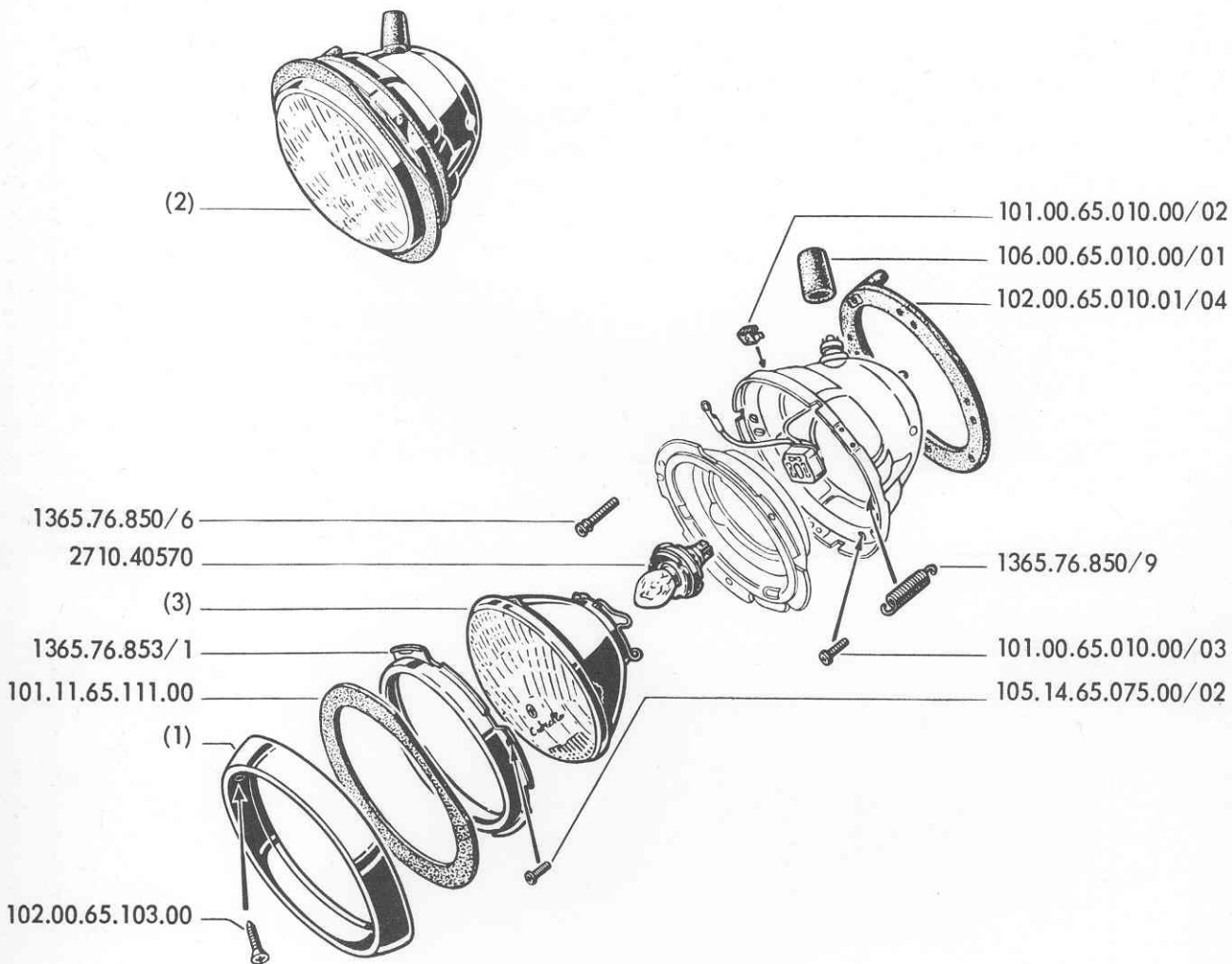

CARELLO HEADLAMP - for R.H.D. cars - for L.H.D. cars up to s/ no. 1211000

Item no.	P.N.		Description	Quant.
	A L F A	C A R E L L O		
(1) {	105.02.65.100.02		RIM: - chromium-plated steel	2
	105.02.65.100.03		- stainless steel	2
(2) {	105.14.65.010.00	07.471.000	HEADLAMP ASSY: - for R.H. - rule -of- road countries	2
	105.09.65.010.00	08.471.000	- for L.H. - rule -of- road countries	2
(3) {	105.14.65.010.00/ 10	07.480.816	LENS ASSY: - for R.H. - rule -of- road countries	2
	105.09.65.010.00/ 10	08.480.816	- for L.H. - rule -of- road countries	2
	1365.76.850/6	00.522.430	SCREW, adjusting	4
	1365.76.850/9	00.522.601	SPRING, lens	2
	1365.76.853/1	00.522.017	FRAME, lens	2
	2710.40570		BULB	2
	101.00.65.010.00/ 02	00.532.677	RETAINER	6
	101.00.65.010.00/ 03	00.532.549	SCREW, headlamp	6
	101.11.65.111.00	07.422.512	GASKET, waterproof	2
	102.00.65.010.01/ 04	07.530.505	GASKET, lamp seating	2
	102.00.65.103.00		SCREW, rim attaching	2
	105.14.65.075.00/ 02	00.522.434	SCREW, lens attaching	2
	106.00.65.010.00/ 01	07.470.509	SLEEVE, terminal protecting	2

S.I.E.M. HEADLIGHT - up to car s/no. 1211000 L.H.D.

Item no.	P.N.		Description	Quant.
	A L F A	S . I . E . M .		
(1) {	105.02.65.100.02		RIM: - chromium-plated steel	2
	105.02.65.100.03		- stainless steel	2
	1365.76.850/9	2876 00 18	FASTENER, lens	2
	2710.40570		BULB	2
	101.00.65.010.00/02	3880 00 40	RETAINER.	6
	101.00.65.010.00/03	3879 00 40	SCREW, headlight attaching	6
	101.00.65.010.01/03	2873 00 18	RING	2
	101.00.65.010.01/07	2877 00 18	SCREW, adjusting.	4
	101.11.65.111.00	3563 00 40	GASKET, waterproof	2
	102.00.65.010.01/04	3583 00 40	GASKET, seating	2
	105.06.65.010.00	5409 00 41	HEADLIGHT ASSY	2
	105.06.65.010.00/01	4558 00 18	RING	2
	105.14.65.010.02/01	4617 00 41	CAP.	2
	105.14.65.010.02/03	2878 00 18	SCREW, lens attaching.	6
	105.14.65.010.02/06	4213 00 18	SPRING	2
	105.14.65.010.02/10	4508 00 18	LENS ASSY	2
		4612 Norm.	CONNECTION	2
	4773 00 41	WIRE, feed.	2	
	4926 00 41	CABLE, ground.	2	

FARO PRINCIPALE S.I.E.M. - fino alla vettura 1211000

S.I.E.M. headlamp - up to car s/no 1211000

Phare principal S.I.E.M. - jusqu'à voiture n. 1211000

S.I.E.M. Scheinwerfer - bis Fahrgestell - Nr. 1211000

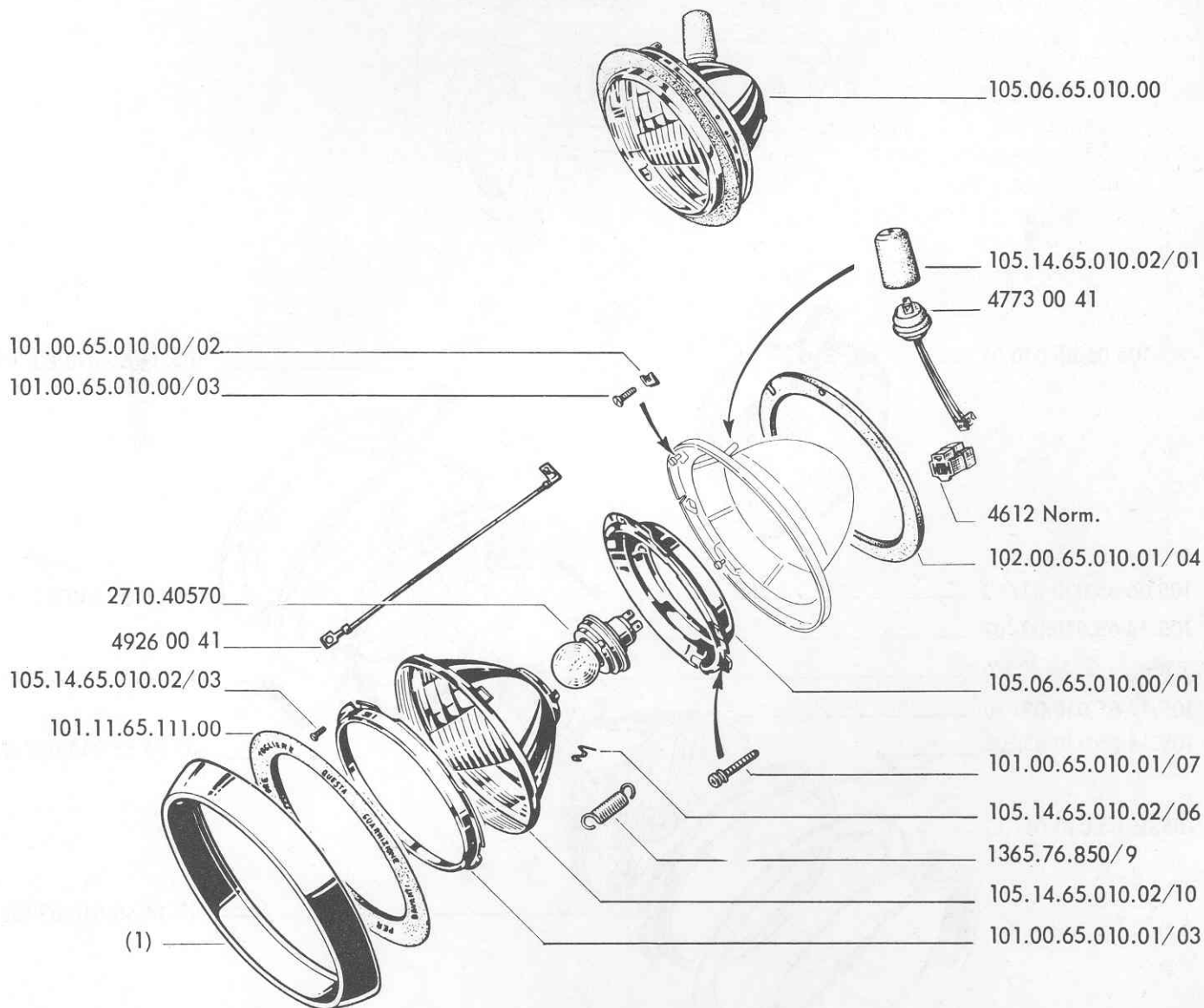

FARO PRINCIPALE ELMA - fino alla vettura 1211000

ELMA headlamp - up to car s/no 1211000

Phare principal ELMA - jusqu'à voiture n.1211000

ELMA Scheinwerfer - bis Fahrgestell - Nr. 1211000

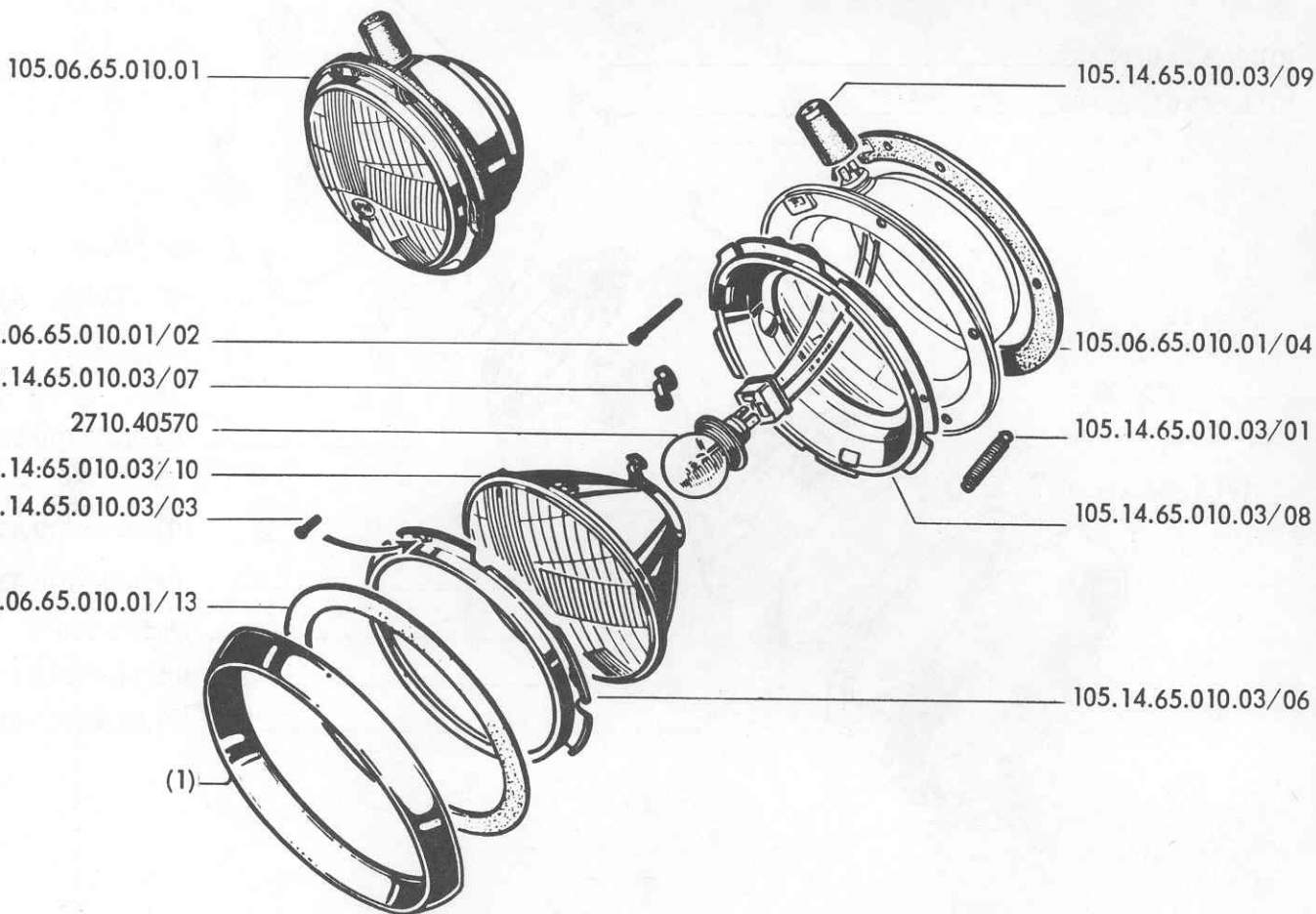
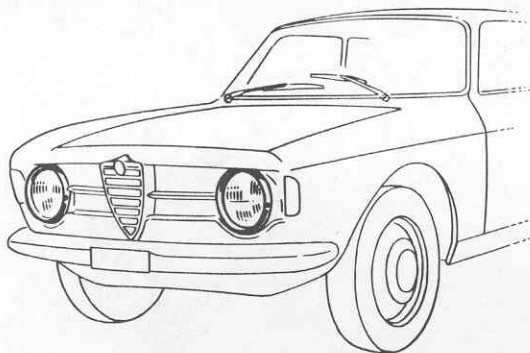

ELMA HEADLIGHT - up to car s/no. 1211000 L.H.D.

Item no.	P.N.		Description	Quant.
	A L F A	E L M A		
(1) {	105.02.65.100.02		RIM:	
	105.02.65.100.03		- chromium-plated steel	2
	2710.40570		- stainless steel	2
	105.06.65.010.01	04 57 00	BULB	2
	105.06.65.010.01/02	04 54 18	HEADLIGHT ASSY	2
	105.06.65.010.01/04	04 57 06	SCREW, adjusting.	4
	105.06.65.010.01/13	04 55 07	GASKET, lens seating.	2
	105.14.65.010.03/01	04 54 16	GASKET, lens seating.	2
	105.14.65.010.03/03	04 54 19	FASTENER, rocking ring.	2
	105.14.65.010.03/06	04 54 14	SCREW, lens attaching.	2
	105.14.65.010.03/07	04 55 29	SPRING, lens securing.	2
	105.14.65.010.03/08	04 57 13	RETAINER.	2
	105.14.65.010.03/09	04 55 38	RING, rocking	2
	105.14.65.010.03/10	04 58 02	CAP, protective.	2
		LENS ASSY.	2	

Table 84

CARELLO HEADLAMP - from car s/nó. 1211001 L.H.D.

Item no.	P.N.		Description	Quant.
	ALFA	CARELLO		
(1) {	105.02.65.100.02		RIM:	
	105.02.65.100.03		- chromium-plated steel	2
	105.26.65.010.00	07.367.000	- stainless steel	2
	105.26.65.010.00/01	07.390.430	HEADLAMP ASSY.	2
	105.26.65.010.00/02	07.367.512	SCREW, adjusting.	4
	105.26.65.010.00/03	07.367.123	GASKET, waterproof	2
	105.26.65.010.00/04	07.350.625	RETAINER.	2
	105.26.65.010.00/05	07.630.090	SPRING	2
	105.26.65.010.00/06	07.367.726	CUP.	2
	105.26.65.010.00/10	07.481.816	RING	2
	106.00.65.010.00/01	07.470.509	LENS	2
			SLEEVE, terminal.	2

FARO PRINCIPALE CARELLO - dalla vettura 1211001 g.s.

Carello headlamp - from car s/ no 1211001 L.H.D.

Phare principal CARELLO - depuis voiture n.1211001 D. à G.

Carello Scheinwerfer - ab Fahrgestell - Nr. 1211001 LL

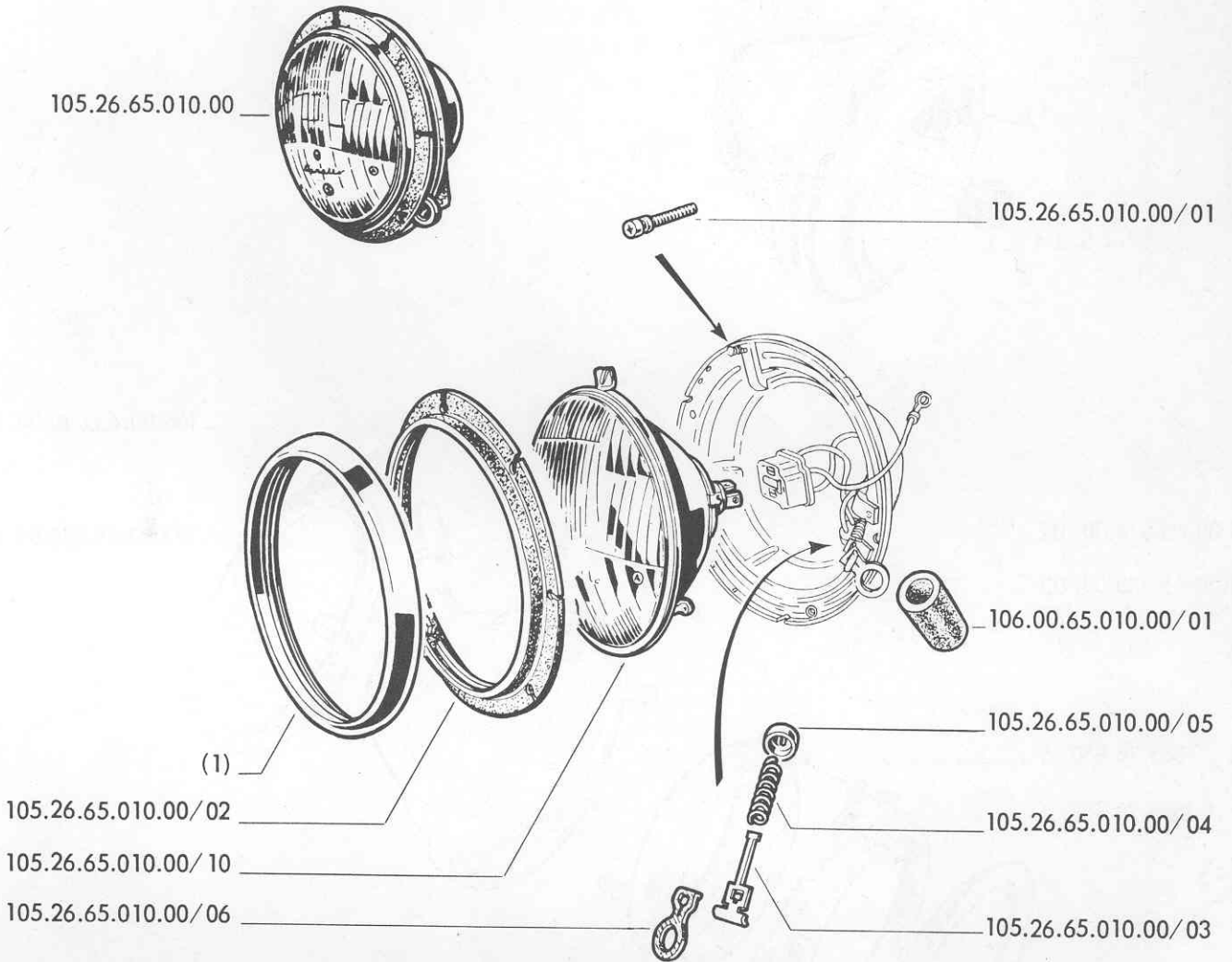

CONTENITORE CARELLO (per U.S.A.)
Housing Carello (for U.S.A.)
Logement de phare Carello (pour U.S.A.)
Gehäuse Carello (für U.S.A.)

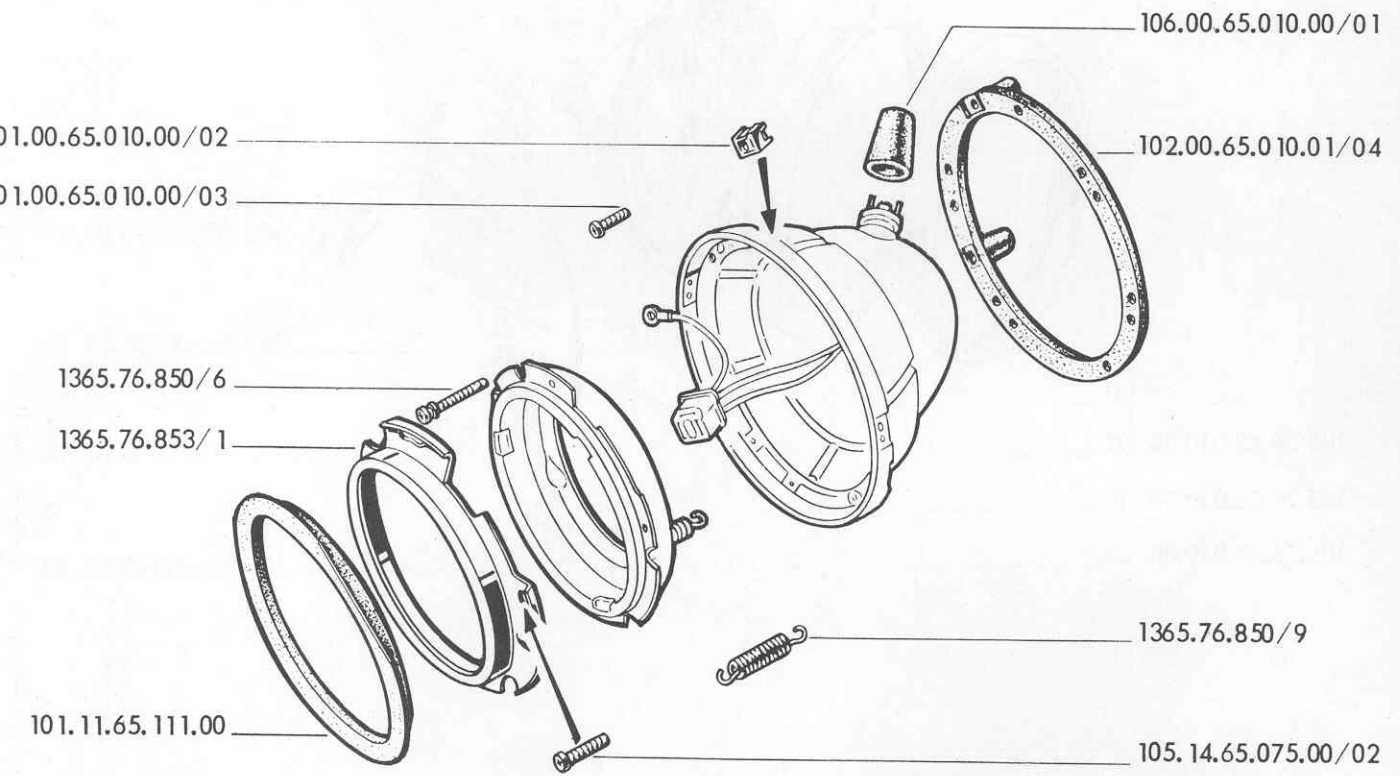
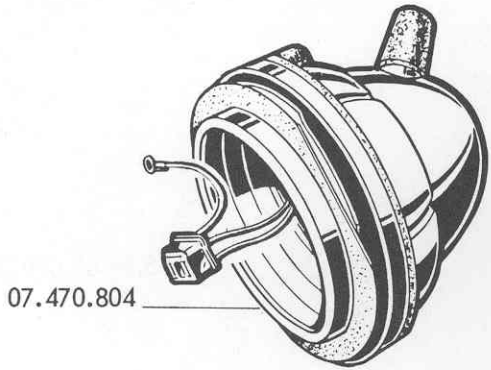

CARELLO HOUSING (for export to U.S.A.)

Item no.	P. N.		Description	Quant.
	A L F A	C A R E L L O		
1365.76.850/6		00.522.430	SCREW, adjusting.	4
1365.76.850/9		00.520.601	SPRING, lens.	2
1365.76.853/1		00.522.017	FRAME, lens.	2
101.00.65.010.00/02		00.532.677	RETAINER.	6
101.00.65.010.00/03		00.532.549	SCREW, headlamp.	6
101.11.65.111.00		07.422.512	GASKET, waterproof	2
102.00.65.010.01/04		07.530.505	GASKET, lamp seating.	2
105.14.65.075.00/02		00.522.434	SCREW, lens attaching.	2
106.00.65.010.00/01		07.470.509	SLEEVE, terminal protecting	2
106.00.65.010.01		07.470.804	HOUSING ASSY.	2

Table 86

CARELLO FRONT PARKING LIGHT

Item no.	P.N.		Description	Quant.
	ALFA	CARELLO		
(1) {	105.02.65.011.00	11.461.000	LIGHT ASSY: -L.H.	1
	105.02.65.078.00	11.460.000	-R.H.	1
	105.02.65.011.02	11.465.000	-L.H. } for export to Germany and U.K. . . .	1
	105.02.65.078.02	11.464.000	-R.H. }	1
(2) {	105.02.65.011.00/02	11.461.716	LENS: -L.H.	1
	105.02.65.078.00/02	11.460.716	-R.H.	1
	105.02.65.011.02/02	11.465.717	-L.H. } for export to Germany and U.K. . . .	1
	105.02.65.078.02/02	11.464.717	-R.H. }	1
(3) {	105.02.65.011.00/03	11.461.505	GASKET, light seating: - L.H.	1
	105.02.65.078.00/03	11.460.505	- R.H.	1
	2120.15026		NUT, 5 x 0.8 mm	2
	2140.16672		WASHER, 5.3 mm	2
	2710.40518		BULB	2
	2710.40550		BULB	2
	105.02.65.011.00/04	11.460.503	GASKET, lens seating	2
	105.02.65.011.00/01	11.460.144	RETAINER.	2
		12.595.435	SCREW	4
		12.705.550	WASHER.	4

FANALINO ANTERIORE CARELLO

Carello front parking light

Feu AV Carello

Vordere Blink-Stand-Leuchte Carello

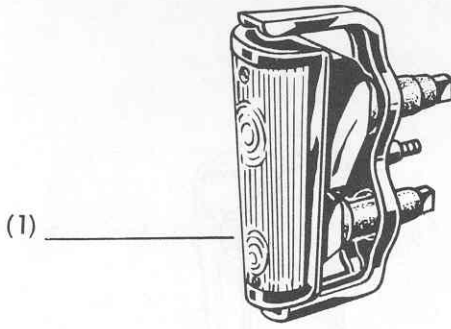

2710.40550

12.705.550

12.595.435

(2)

105.02.65.011.00/04

2710.40518

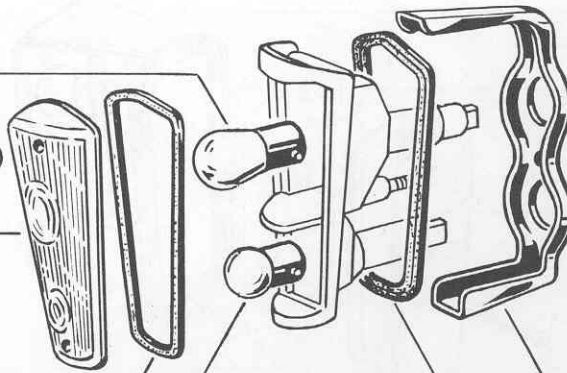

2120.15026

2140.16672

105.02.65.011.00/01

(3)

FANALINO ANTERIORE ALTISSIMO

Altissimo front parking light

Feu AV Altissimo

Vordere Blink-Standleuchte Altissimo

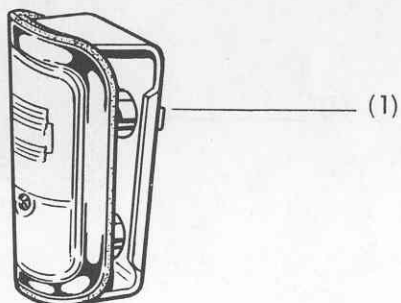

05.02.65.011.01/01

(3)

2710.40550

(2)

79.7400

64.8682

(4)

2120.15026

2140.16672

2710.40518

ALTISSIMO FRONT PARKING LIGHT

Item no.	P. N.		Description	Quant.
	A L F A	A L T I S S I M O		
(1) {	105.02.65.011.01	100.09.00	LIGHT ASSY:	
	105.02.65.078.01	100.08.00	- L.H.	1
	105.02.65.011.03		- R.H.	1
	105.02.65.078.03		- L.H. } for export to Germany and U.K. . . .	1
			- R.H. }	1
(2) {	105.02.65.011.01/02	08.157	LENS:	
	105.02.65.078.01/02	08.156	- L.H.	1
	105.02.65.011.03/02		- R.H.	1
	105.02.65.078.03/02		- L.H. } for export to Germany and U.K. . . .	1
			- R.H. }	1
(3) {	105.02.65.011.01/03	36.1501	GASKET, light seating:	
	105.02.65.078.01/03	36.1500	- L.H.	1
			- R.H.	1
(4) {	105.02.65.011.01/04	37.5515	GASKET, lens seating:	
	105.02.65.078.01/04	37.5514	- L.H.	1
	2120.15026		- R.H.	1
	2140.16672		NUT, 5 x 0.8 mm	2
	2710.40518		WASHER, 5.3 mm	2
	2710.40550		BULB	2
	105.02.65.011.01/01	48.0024	BULB	2
		64.8682	RETAINER.	2
	79.7400	SCREW	2	
		WASHER.	2	

CARELLO SIDE DIRECTIONAL LIGHT

Item No.	P.N.		Description	Quant.
	A L F A	C A R E L L O		
2710.40532			BULB	2
102.00.65.012.01/05		07 655 615	WASHER	4
102.00.65.012.01/06		00 910 440	NUT	4
102.05.65.015.00/01		17 470 509	RIM	2
105.00.65.015.01/03		17 480 509	GROMMET	2
105.02.65.015.00		17 460 000	LIGHT ASSY	2
105.02.65.015.00/01		17 480 846	SOCKET	2

FANALINO LATERALE CARELLO

Carello side directional light

Feu indicateur de direction latéral Carello

Seitliche Blinkleuchte Carello

105.02.65.015.00

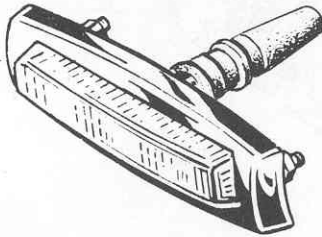

2710.40532

102.05.65.015.00/01

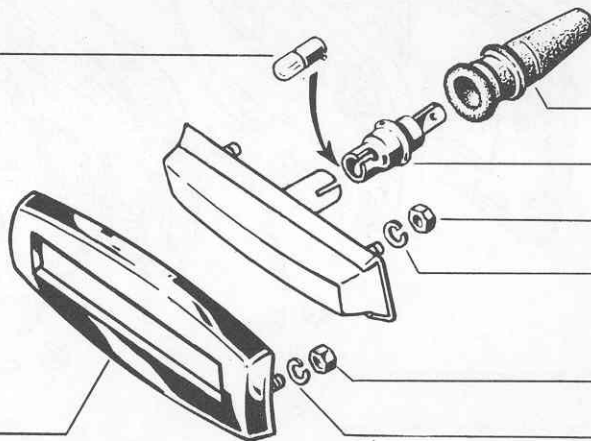

105.00.65.015.01/03

105.02.65.015.00/01

102.00.65.012.01/06

102.00.65.012.01/05

102.00.65.012.01/06

102.00.65.012.01/05

FANALINO POSTERIORE CARELLO

Carello tail light

Feu AR Carello

Heckleuchte Carello

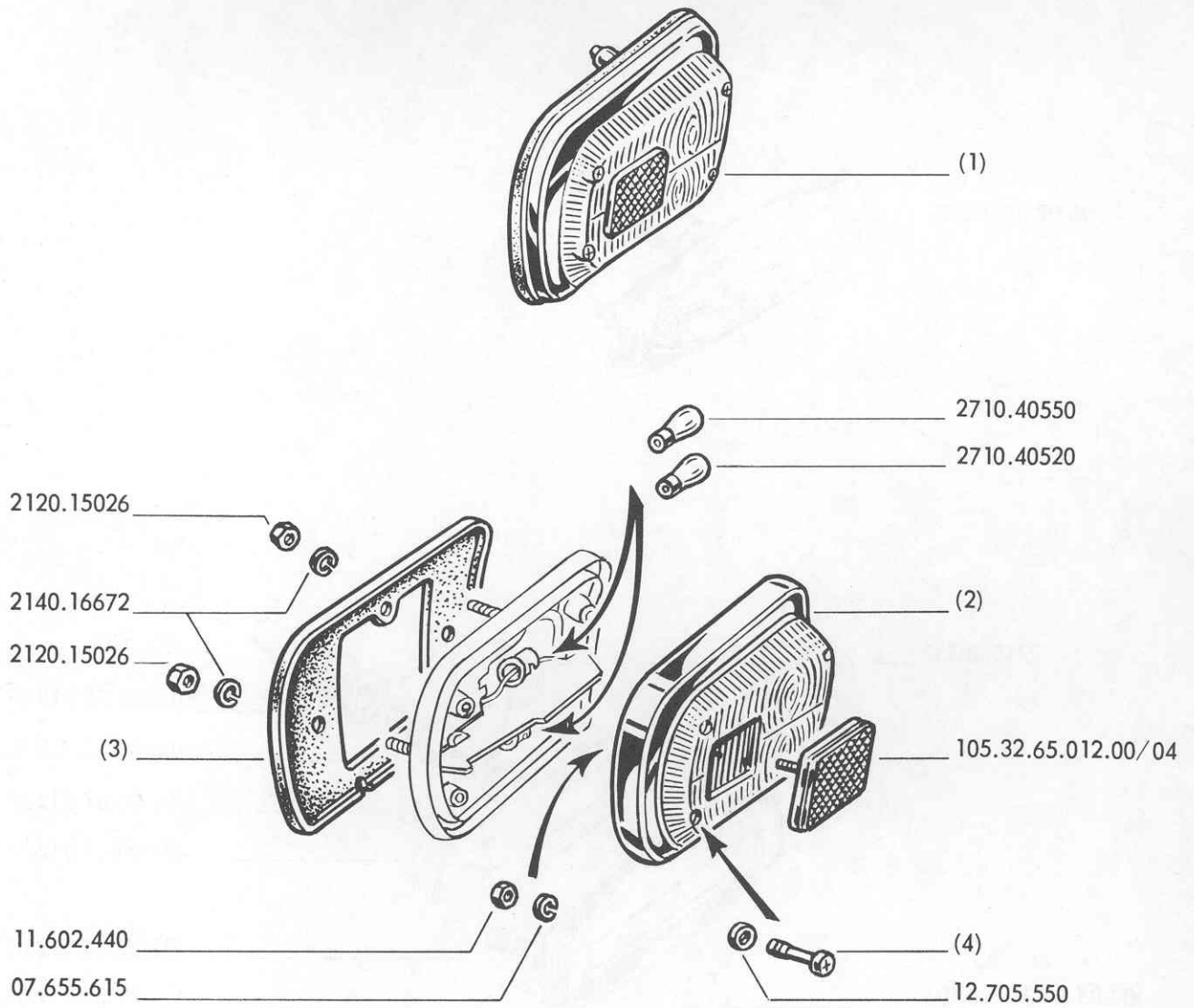

CARELLO TAIL LIGHT

Item no.	P.N.		Description	Quant.
	A L F A	C A R E L L O		
(1) {	105.36.65.012.00	12.360.000	LIGHT ASSY:	
	105.36.65.081.00	12.361.000	- R.H.	1
	105.36.65.012.01	12.364.000	- L.H.	1
	105.36.65.081.01	12.365.000	- R.H. } for export to U.S.A.	1
			- L.H. }	1
(2) {	105.32.65.012.00/01	12.360.717	LENS:	
	105.32.65.081.00/01	12.361.717	- R.H.	1
	105.36.65.012.01/01	12.364.718	- L.H.	1
	105.36.65.081.01/01	12.365.718	- R.H. } for export to U.S.A.	1
			- L.H. }	1
(3) {	105.32.65.012.00/02	12.360.505	GASKET, light seating:	
	105.32.65.081.00/02	12.361.505	- R.H.	1
(4) {		12.596.435	- L.H.	1
		12.504.435	- short screw	2
	2120.15026	51.591.440	- long screw	2
	2140.16672	07.531.615	NUT.	6
	2710.40520		WASHER.	6
	2710.40550		BULB	2
	105.32.65.012.00/04	12.360.822	BULB	2
		07.655.615	REFLECTOR.	2
	11.602.440	WASHER.	2	
	12.705.550	NUT.	2	
		WASHER.	4	

ALTISSIMO TAIL LIGHT

Item no.	P.N.		Description	Quant.
	A L F A	A L T I S S I M O		
(1) {	105.02.65.012.01	378.08.00	LIGHT ASSY: - R.H.	1
	105.02.65.081.01	378.09.00	- L.H.	1
(2) {	105.02.65.012.01/01	08.0038	LENS, upper (orange): - R.H.	1
	105.02.65.081.01/01	08.0039	- L.H.	1
(3) {	105.02.65.012.01/02	36.6540	GASKET, light seating: - R.H.	1
	105.02.65.081.01/02	36.6541	- L.H.	1
(4) {	105.02.65.012.01/03	37.5506	GASKET, lens seating: - R.H.	1
	105.02.65.081.01/03	37.5507	- L.H.	1
(5) {	105.02.65.012.01/05	22.5060	LENS, lower (red): - R.H.	1
	105.02.65.081.01/05	22.5070	- L.H.	1
	105.02.65.012.01/04	02.0005	REFLECTOR.	2
	105.02.65.012.01/06	38.6505	GASKET, reflector	2
	105.02.65.012.01/07	79.7400	SEAL, screw	8
	2710.40520		BULB, parking and stop light.	2
	2710.40550		BULB, direction indicator	2
		58.2400	NUT.	2
		58.2500	NUT.	4
		64.8642	SCREW	4
	64.8662	SCREW	4	
	77.0400	WASHER.	2	
	77.0500	WASHER.	4	

F ANALINO POSTERIORE ALTISSIMO

Altissimo tail light

Feu AR Altissimo

Heckleuchte Altissimo

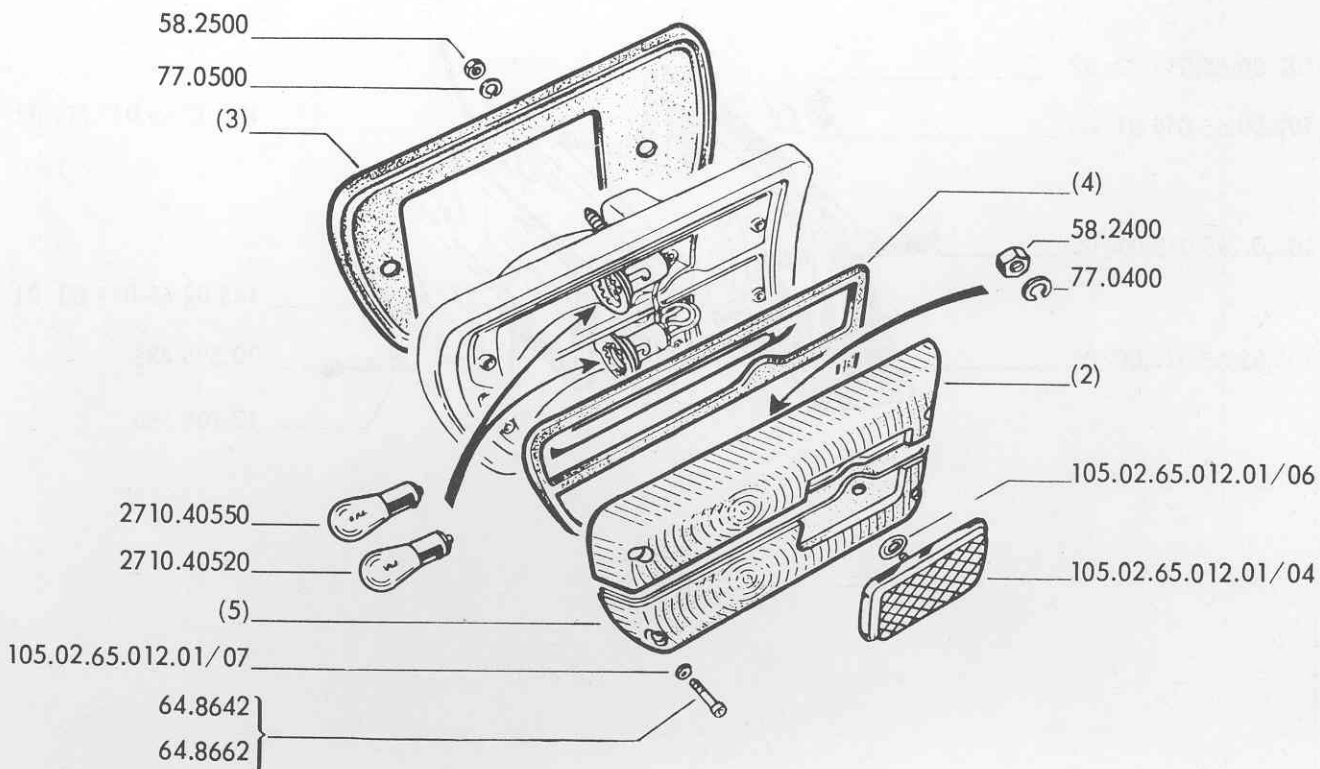
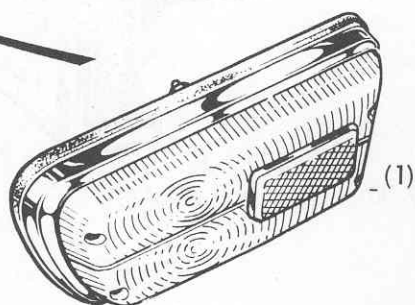
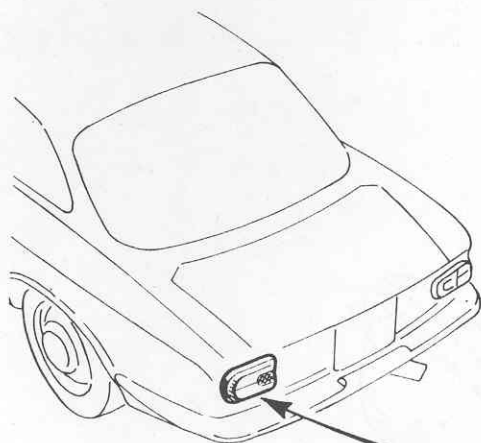

FANALINO RETROMARCIA CARELLO

Carello reversing light

Feu de recul Carello

Rückfahrcheinwerfer Carello

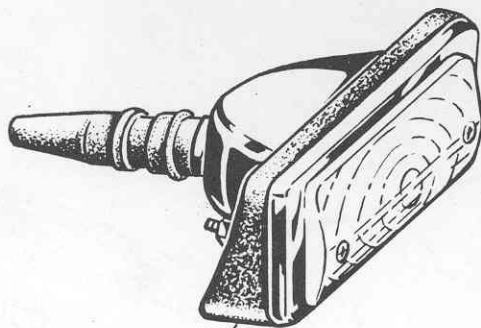

105.02.65.017.00



2710.40550

102.00.65.013.00/02

102.00.65.012.01/05

105.02.65.015.00/01

105.02.65.017.00/03

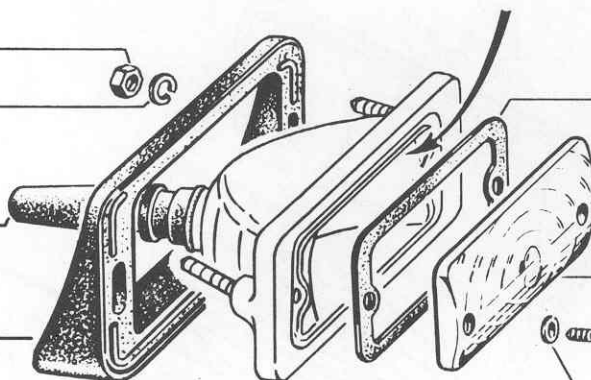

105.02.65.017.00/02

105.02.65.017.00/01

10.595.435

12.705.550

CARELLO BACK UP LIGHT

Item no.	P.N.		Description	Quant.
	A L F A	C A R E L L O		
	2710.40550		BULB	2
	102.00.65.012.01/05	07.655.615	WASHER.	2
	102.00.65.013.00/02	11.602.440	NUT.	2
	105.00.65.015.01/03	17.470.509	GROMMET	1
	105.02.65.017.00	18.460.000	LIGHT ASSY	1
	105.02.65.017.00/01	18.460.716	LENS	1
	105.02.65.017.00/02	18.460.503	GASKET, lens seating.	1
	105.02.65.017.00/03	18.440.505	GASKET, light seating.	1
		10.595.435	SCREW	2
		12.705.550	WASHER.	2

ALTISSIMO BACK UP LIGHT

Item no.	P.N.		Description	Quant.
	A L F A	A L T I S S I M O		
105.02.65.017.01			LIGHT ASSY	1
105.02.65.017.01/01		20.1230	LENS	1
105.02.65.017.01/02		37.5017	GASKET, lens seating.	1
105.02.65.017.01/03		36.6020	GASKET, light seating.	1
105.02.65.017.01/04		38.6004	GROMMET	1
105.02.65.017.01/05		79.7300	SEAL, screw	2
2710.40550			BULB	1
		58.2400	NUT.	2
		64.8642	SCREW	2
		77.0400	WASHER	2

FANALINO RETROMARCIA ALTISSIMO

Altissimo reversing light

Feu de recul Altissimo

Rückfahrcheinwerfer Altissimo

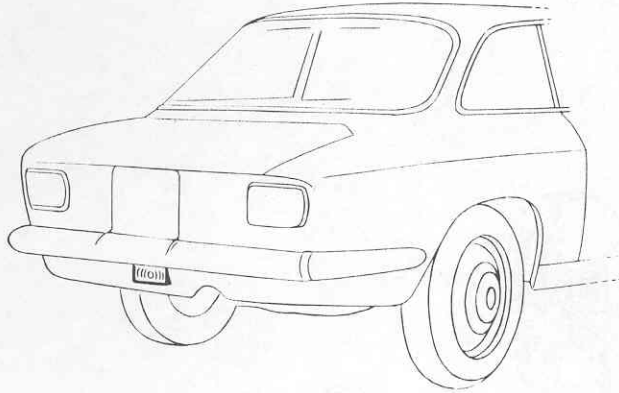

105.02.65.017.01

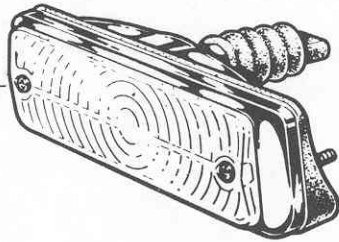

2710.40550

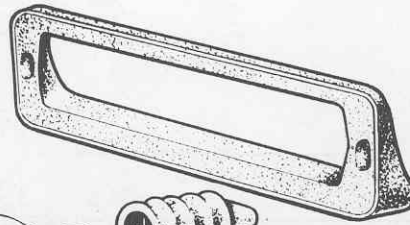

105.02.65.017.01/03

105.02.65.017.01/04



58.2400

77.0400

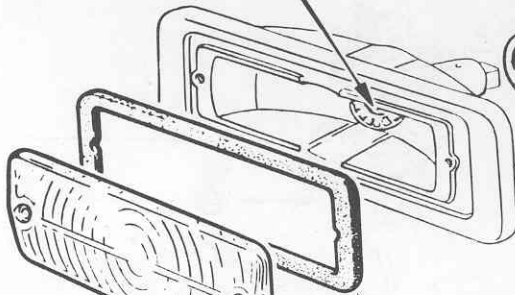

105.02.65.017.01/05

105.02.65.017.01/02

64.8642

105.02.65.017.01/01



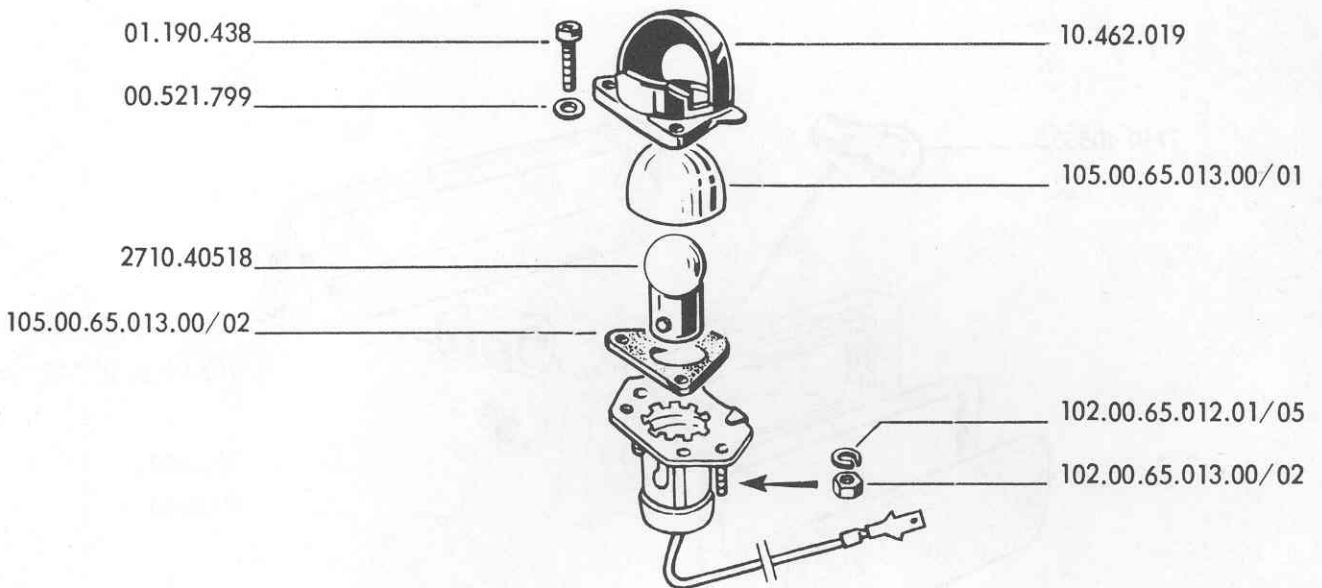
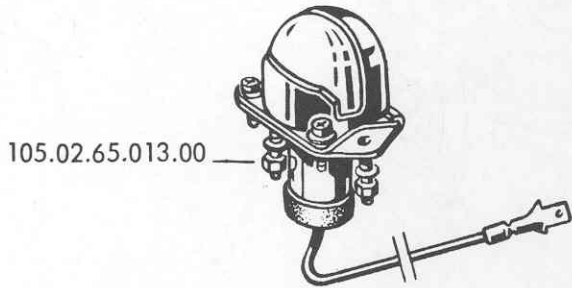

CARELLO LICENCE PLATE LIGHT

Item no.	P.N.		Description	Quant.
	A L F A	C A R E L L O		
2710.40518			BULB	2
102.00.65.012.01/05		07.655.615	WASHER.	4
102.00.65.013.00/02		11.602.440	NUT.	4
105.02.65.013.00		10.462.000	LIGHT ASSY	2
105.00.65.013.00/01		10.654.706	LENS	2
105.00.65.013.00/02		10.654.503	GASKET.	2
		00.521.799	WASHER.	4
		01.190.438	SCREW	4
		10.462.019	SHIELD	2

Table 94

MARELLI TGE 98 BA WINDSHIELD WIPER - LINKAGE - MOTOR/GEAR UNIT AND BLADES

Item No.	P.N.		Description	Quant.
	ALFA	MARELLI		
(1)	105.44.65.504.03		ARM: wiper:	
	105.44.65.505.03		- R.H. } for Marelli blades	1
	105.44.65.504.06		- L.H. }	1
	105.44.65.505.06		- R.H. } for Carello blades	1
			- L.H. }	1
(2)	105.02.65.521.03	95 202 198	WASHER, flat:	
	105.02.65.521.05	95 202 199	- 3 mm thick	2
	105.00.65.513.03/01	72 446 102	- 2 mm thick	2
	105.02.65.052.03	64 353 728	LEVER & transmission shaft	2
	105.02.65.061.03	64 309 840	MOTOR & GEAR UNIT	1
	105.02.65.061.03/01	72 503 311	PLATE, drive & transmission.	1
	105.02.65.543.03	72 503 410	CAP, protective, inner.	7
	105.44.65.503.06		RETAINER	6
	105.44.65.517.03	95 118 104	BLADE, wiper	2
		72 445 806	NUT	2
		72 515 101	PLATE & transmission shaft	1
		90 024 007	LINK, L.H.	1
		90 056 573	SPRINGWASHER	3
		90 065 372	WASHER, flat	2
		95 087 113	WASHER, plastic	2
		95 087 121	WASHER, flat	3
		95 203 175	WASHER, flat	11
		95 207 123	SCREW, motor attaching	3
		95 215 121	RETAINER	2
		95 236 112	LOCKWASHER	3
		RING, pin retaining	2	

TERGICRISTALLO MARELLI TGE 98 BA-LEVERAGGI, MOTORIDUTTORE E TERGITORI

Windshield wiper Marelli TGE 98 BA - Linkage, wiper blades and motor/gear train unit

Essuie-Vitre Marelli TGE 98 BA-Tringlerie, moteur et balais d'essuyage

Scheibenwischer Marelli TGE 98 BA-Gestänge, Wischermotor und Wischerarme

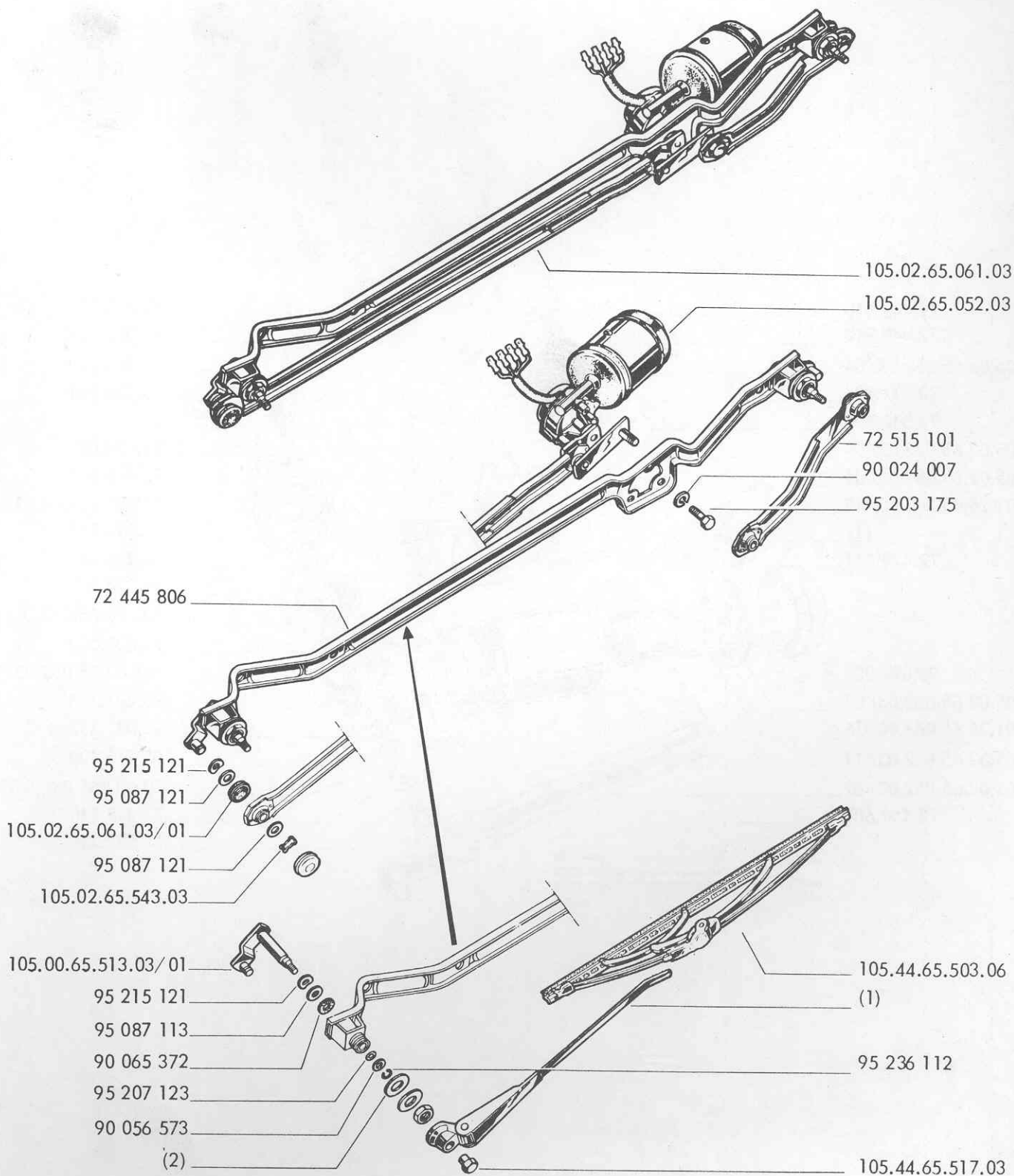

TERGICRISTALLO MARELLI TGE 98 BA - PARTICOLARI DEL MOTORIDUTTORE

Windshield wiper Marelli TGE 98 BA - Motor components

Essuie - Vitre Marelli TGE 98 BA - Eléments du moteur

Scheibenwischer Marelli TGE 98 BA - Einzelteile des Wischermotors

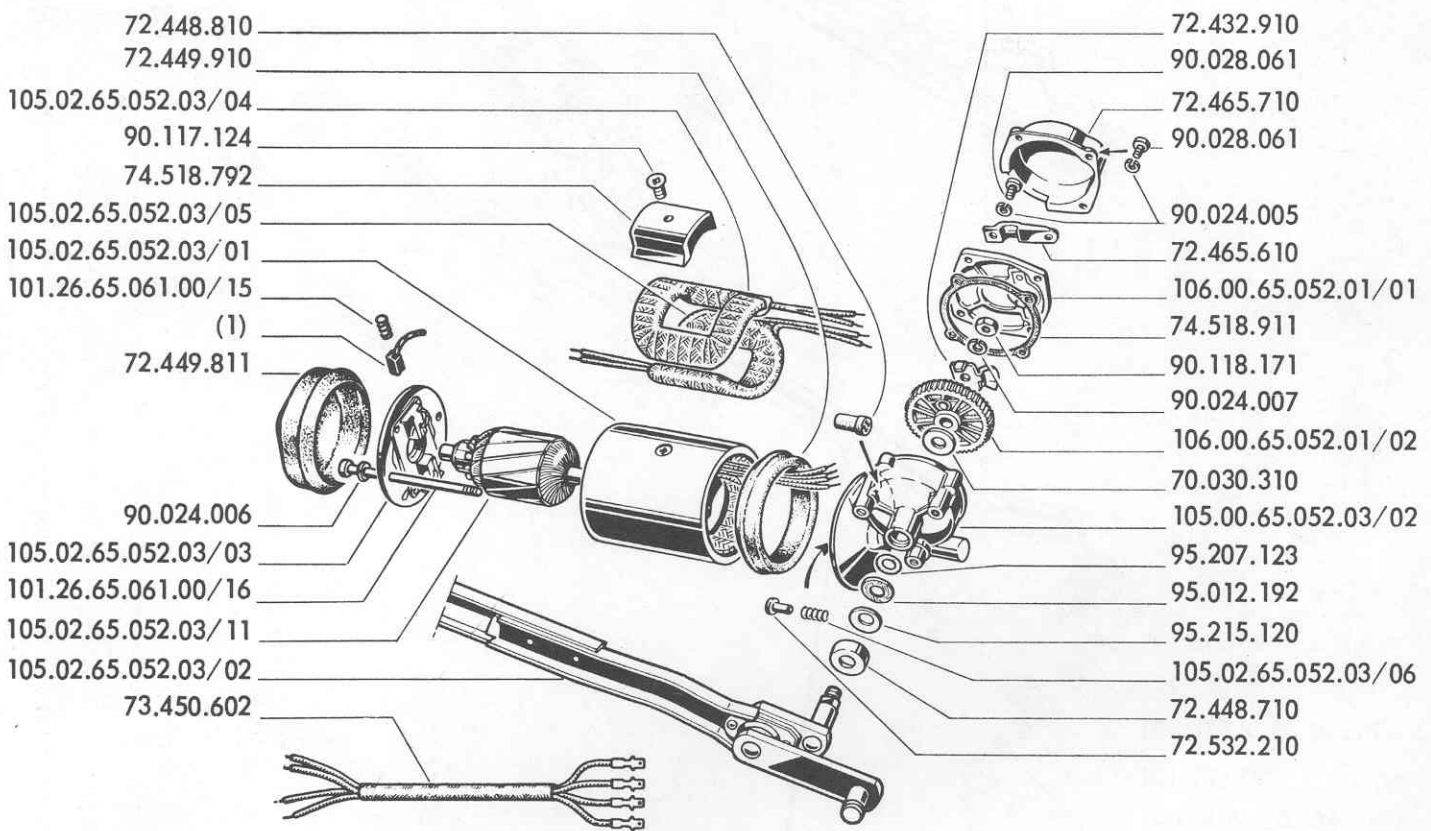

MARELLI TGE 98 BA WINDSHIELD WIPER - MOTOR/GEAR UNIT COMPONENTS

Item no.	P.N.		Description	Quant.
	A L F A	M A R E L L I		
(1) {	101.26.65.061.00/10	70 406 102	BRUSH (long connection)	1
	106.02.65.052.01/02	70 406 106	BRUSH (short connection)	1
	101.26.65.061.00/15	95 123 016	SPRING, brush	2
	101.26.65.061.00/16	95 131 007	TIE - ROD, end cover	2
	105.00.65.052.03/02	72 448 301	COVER, drive end, bushed	1
	105.02.65.052.03/01	70 029 508	BARR EL, with field coils	1
	105.02.65.052.03/02	72 558 101	SHAFT & L.H. link	1
	105.02.65.052.03/03	72 483 001	COVER, drive end, with brushes	1
	105.02.65.052.03/04	72 494 301	COIL, field (four connection)	1
	105.02.65.052.03/05	72 494 302	COIL, field (two connection)	1
	105.02.65.052.03/06	95 226 180	SPRING	1
	105.02.65.052.03/11	79 439 404	ARMATURE	1
	106.00.65.052.01/01	72 465 201	COVER, with limit stop	1
	106.00.65.052.01/02	72 473 310	PINION	1
		72 465 610	RETAINER	1
		72 432 910	ABUTMENT, limit stop	1
		72 465 710	CAP, protection.	1
		72 448 810	GROMMET, wire	1
		72 449 811	CAP, sealing.	1
		72 449 910	RING, sealing	1
		72 448 710	COVER	1
		73 450 602	WIRING ASSY.	1
		74 518 792	SHOE, coil core.	2
		74 518 911	GASKET, cover.	1 + 2
		90 024 005	LOCKWASHER	4
		90 024 006	LOCKWASHER	2
		90 024 007	LOCKWASHER	1
		90 028 061	SCREW, cover attaching	4
		90 117 124	SCREW, shoe attaching	2
		90 118 171	NUT, plate securing.	1
	95 012 192	WASHER, plastic	1	
	70 030 310	SHIM, pinion	1	
	95 207 123	«O» RING	1	
	95 215 120	SPRINGWASHER	1	
	72 532 210	ABUTMENT, armature	1	

Table 96

BOSCH WINDSHIELD WIPER

Item No.	P.N.		Description	Quant.
	A L F A	B O S C H		
(1)	105.44.65.504.06		ARM, wiper:	
	105.44.65.505.06		- R.H.	1
(2)	105.02.65.052.04		- L.H.	1
	105.44.65.052.04		MOTOR ASSY:	
(3)	105.02.65.516.04		- for 1-speed, wiper	1
	105.44.65.516.04		- for 2-speed wiper	1
(3)	105.44.65.061.04		LINK, R.H.:	
	105.02.65.513.04		- for 1-speed, wiper	1
	105.44.65.503.06		- for 2-speed wiper	1
			WIPER ASSY	1
			PLATE	1
		BLADE	2	

TERGICRISTALLO BOSCH

Windshield wiper Bosch

Essuie - Vitre Bosch

Scheibenwischer Bosch

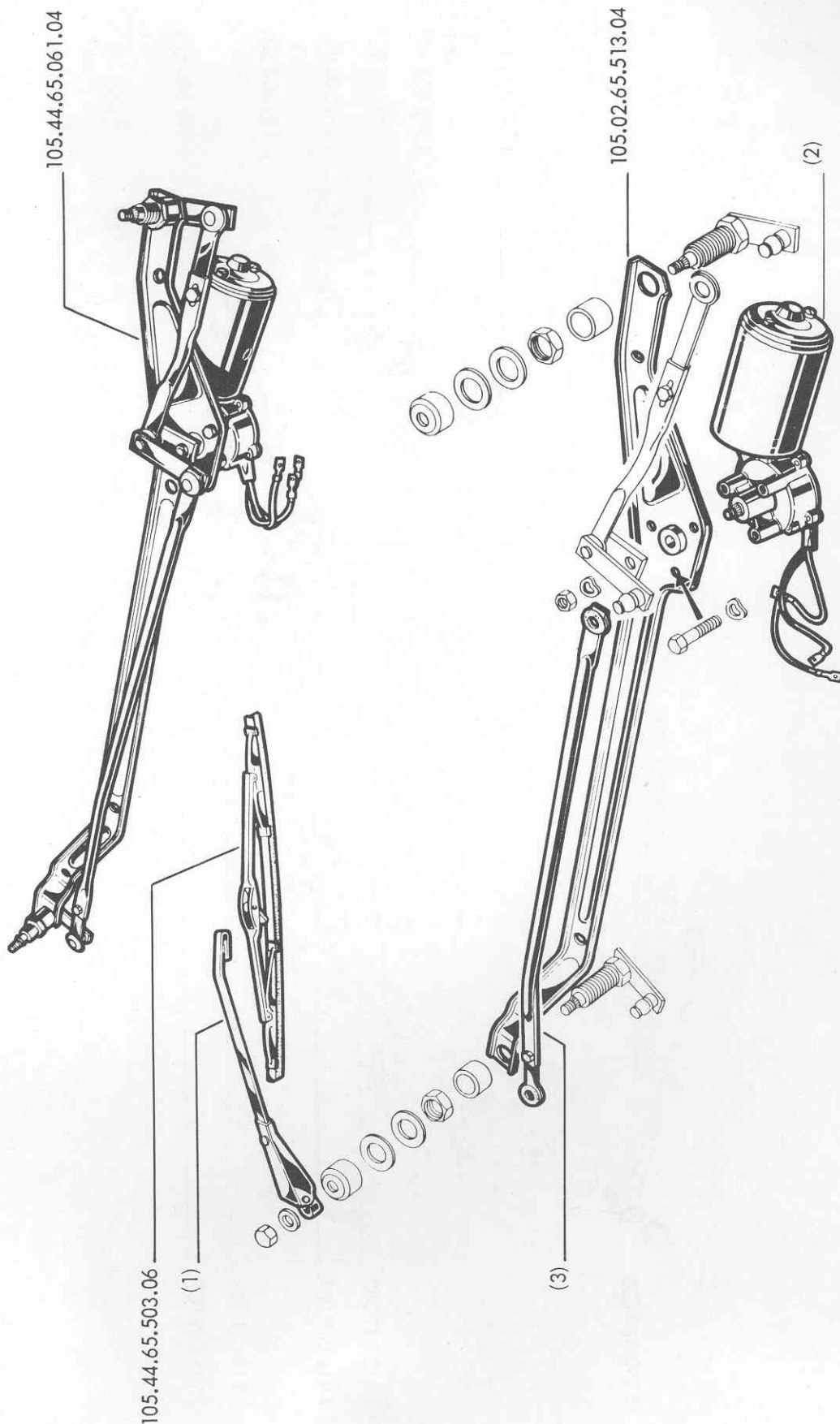

PARTICOLARI DEL TERGICRISTALLO BOSCH

Windshield wiper components bosch

Detail de l'essuie-glace Bosch

Einzelteile des scheibenwischers Bosch

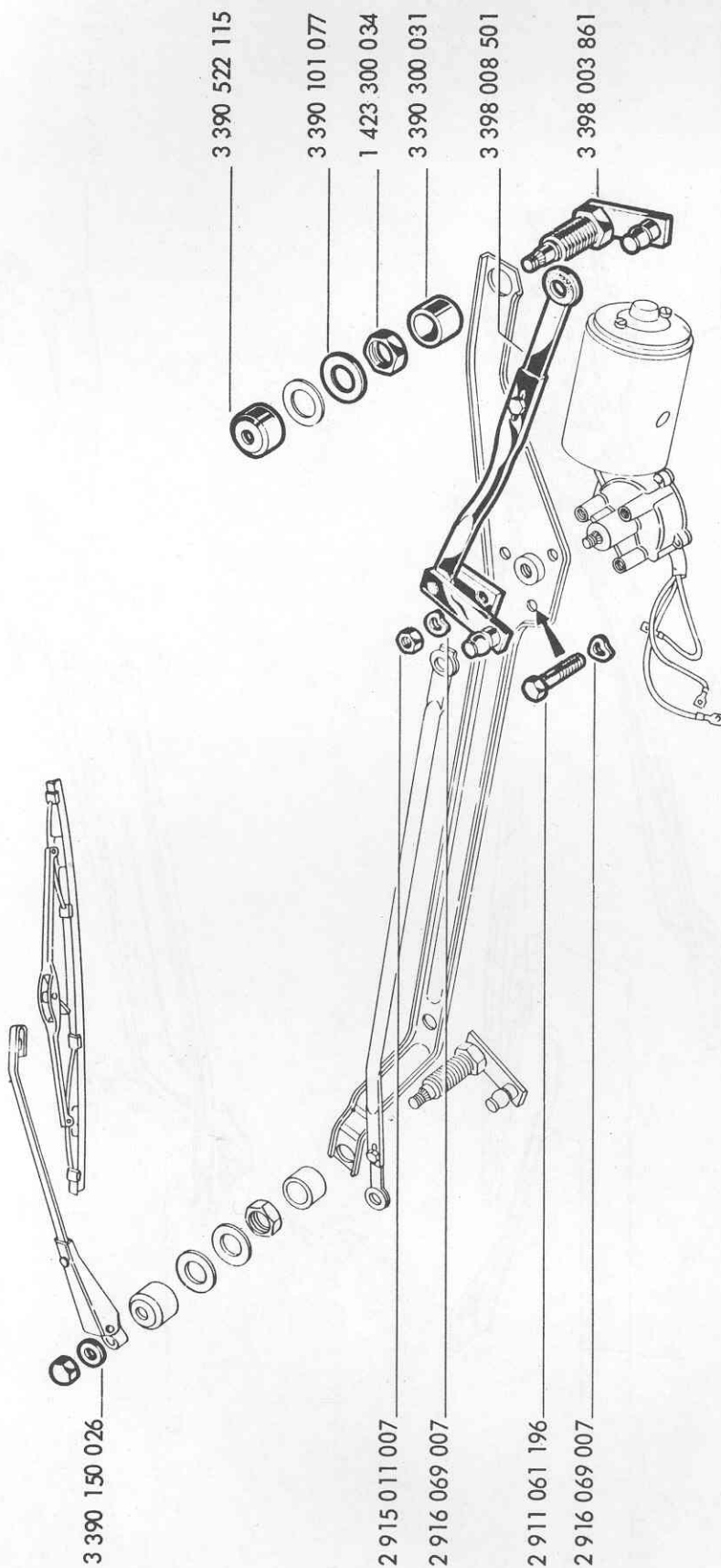

BOSCH WINDSHIELD WIPER COMPONENTS

Item No.	P.N.		Description	Quant.
	A L F A	B O S C H		
		1 423 300 034	RINGNUT	4
		3 390 150 026	WASHER	2
		3 390 101 077	WASHER	4
		3 390 522 115	CAP	2
		2 911 061 196	SCREW	3
		2 916 069 007	WASHER	4
		3 398 008 501	CRANK	1
		3 390 300 031	SPACER	2
		3 398 003 861	SEAT, arm	2
		2 915 011 007	NUT	2

ACCESSORI VARI DELL'IMPIANTO ELETTRICO

Miscellaneous electrical equipment

Accessoires divers de l'équipement électrique

Zubehör der elektr. Ausrüstung Anlage

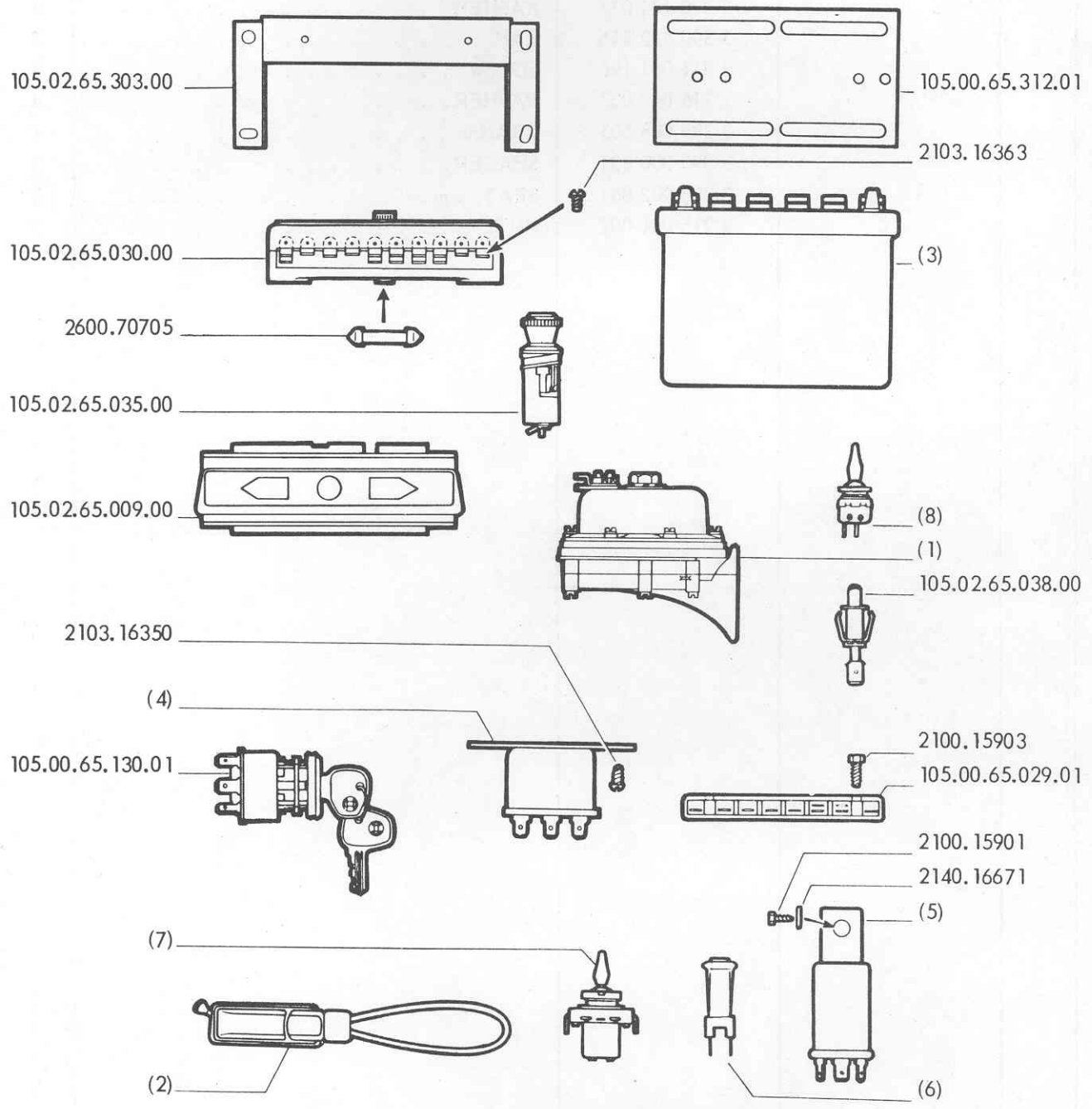

MISCELLANEOUS ELECTRICAL EQUIPMENT

Item No.	P.N.	Description	Quant.
(1)	105.14.65.086.00	HORN, warning, MIXO make: - high note	1
	105.14.65.087.00	- low note	1
	105.14.65.086.01	HORN, warning, FIAMM make: - high note } alternative	1
	105.14.65.087.01	- low note	1
	105.00.65.086.01	HORN, warning, BOSCH make: - high note	1
	105.00.65.087.01	- low note	1
(2)	105.36.65.069.00	LIGHT, ceiling, with hand grip: - L.H.	1
	105.36.65.070.00	- R.H.	1
(3)	105.02.65.021.00	BATTERY: - 12V - 60A/h (height: 225 mm)	1
	105.14.65.021.00	- 12V - 40A/h (height: 224 mm)	1
	101.23.65.021.00	- 12V - 50A/h (height: 202 mm) } for export	1
	101.23.65.021.06	- 12V - 50A/h dry charge	1
(4)	105.14.65.135.00	RELAY: - MIXO } alternative	1
	105.14.65.135.04	- FIAMM	1
	105.14.65.135.03	- SIPEA	1
(5)	105.36.65.024.00	FLASHER, direction indicators: - CARELLO	1
	105.48.65.024.00	- SIPEA	1
(6)	105.03.65.008.01	LAMP, HOLDER, warning light: - for parking lights	1
	105.03.65.009.01	- for direction indicators	2
(7)	105.02.65.047.01	SWITCH: - windshield wiper - up to s/no. 1230000 L.H.D. & 1292000 R.H.D.	1
	105.30.65.047.00	- windshield wiper - from s/no. 1230001 L.H.D. & 1292001 R.H.D.	1
(8)	102.05.65.048.00	- instrument lights and blower - up to s/no. 1230000 L.H.D. & 1292000 R.H.D.	2
	105.30.65.048.00	- heater blower } from s/no. 1230001 L.H.D. & 1292001 R.H.D.	1
	105.30.65.039.00	- instrument lights	1
	2100.15901	DRIVE SCREW, 4.2 x 13 mm	1
	2100.15903	DRIVE SCREW, 4.2 x 19 mm	2
	2103.16350	DRIVE SCREW, 4.8 x 9.5 mm	2
	2103.16363	DRIVE SCREW, 5.5 x 16 mm	2
	2140.16671	WASHER, 4.3 mm	1
	2600.70705	FUSES	10
	105.00.65.029.01	JUNCTION BOX, column wire.	1
	105.00.65.130.01	SWITCH, ignition, Bosch	1
	105.00.65.312.01	PLATE, fusebox	1
	105.02.65.009.00	SOCKET, warning lamp	1

MISCELLANEOUS ELECTRICAL EQUIPMENT

Item No.	P.N.	Description	Quant.
	105.02.65.030.00	FUSEBOX, complete with fuses	1
	105.02.65.038.00	BUTTON, inside light	1
	105.02.65.303.00	SUPPORT, fusebox	1
	105.02.65.035.00	CIGAR LIGHTER	1

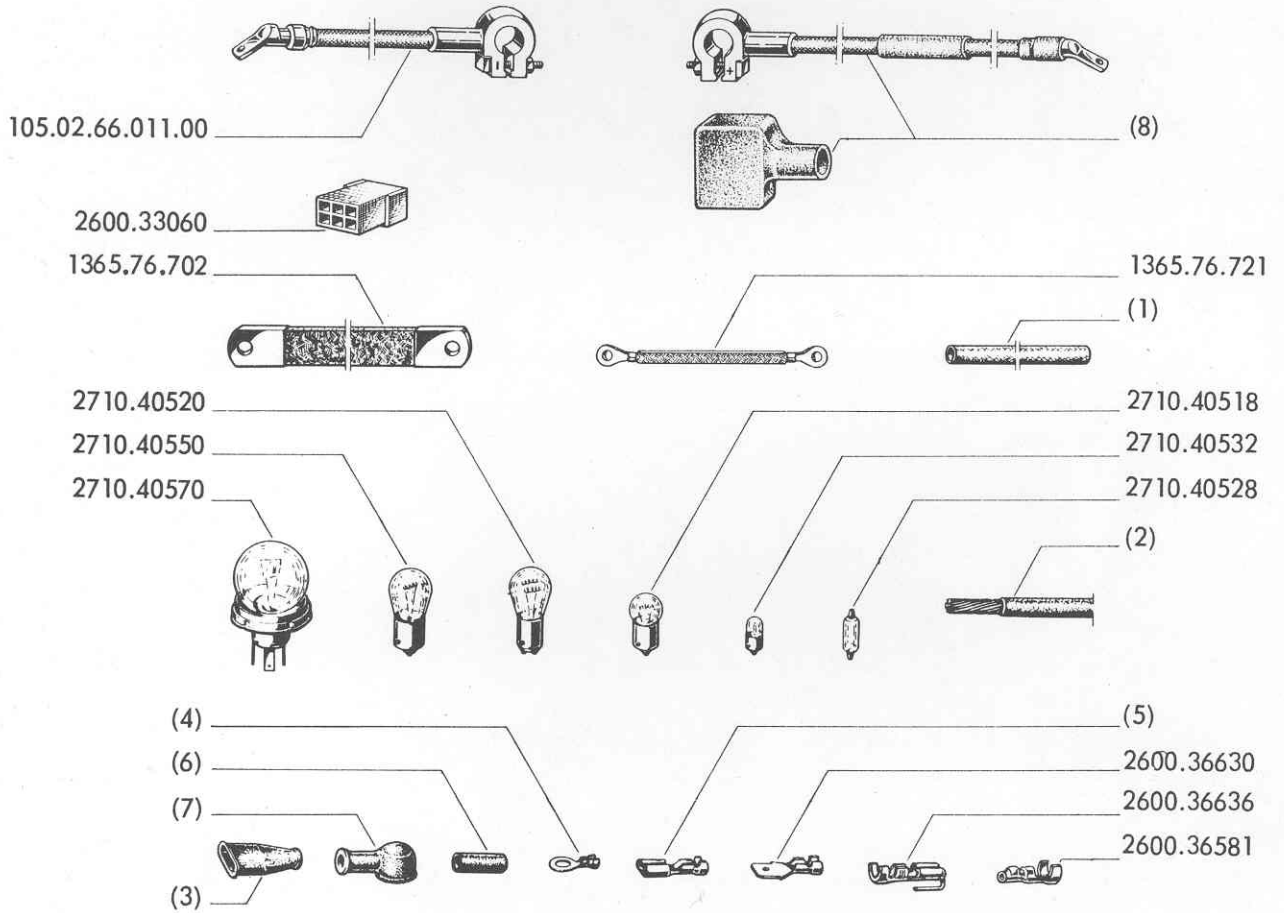

CABLES AND ACCESSORIES

Item No.	P.N.	Description	Quant.	
(1)	464.810060	SHEATH, plastic, 6 mm dia. (0.95 mt)	by mts.	
	464.810080	SHEATH, plastic, 8 mm dia. (0.30 mt)	by mts.	
	464.810100	SHEATH, plastic, 10 mm dia. (0.70 mt)	by mts.	
	2600.22020	CABLE, white, 1 sq. mm (23.94 mt)	by mts.	
	2600.22021	CABLE, black, 1 sq. mm (11.09 mt)	by mts.	
	2600.22023	CABLE, blue, 1 sq. mm (3.20 mt)	by mts.	
	2600.22024	CABLE, brown, 1 sq. mm (2.35 mt)	by mts.	
	2600.22025	CABLE, yellow, 1 sq. mm (0.65 mt)	by mts.	
	2600.22026	CABLE, red, 1 sq. mm (21.43 mt)	by mts.	
	2600.22027	CABLE, green, 1 sq. mm (10.23 mt)	by mts.	
	2600.22028	CABLE, grey, 1 sq. mm (12.17 mt)	by mts.	
(2)	2600.22029	CABLE, pink, 1 sq. mm (4.30 mt)	by mts.	
	2600.22030	CABLE, black & white, 1 sq. mm (10.68 mt)	by mts.	
	2600.22032	CABLE, black & yellow, 1 sq. mm (8.40 mt)	by mts.	
	2600.22035	CABLE, red, 1 sq. mm (1.90 mt)	by mts.	
	2600.22070	CABLE, white, 2.5 sq. mm (1.55 mt)	by mts.	
	2600.22071	CABLE, black, 2.5 sq. mm (2.32 mt)	by mts.	
	2600.22074	CABLE, brown, 2.5 sq. mm (1.85 mt)	by mts.	
	2600.22076	CABLE, red, 2.5 sq. mm (6.25 mt)	by mts.	
	2600.22077	CABLE, green, 2.5 mm (8.53 mt)	by mts.	
	2600.22078	CABLE, grey, 2.5 sq. mm (1.55 mt)	by mts.	
	2600.22091	CABLE, black, 4 sq. mm (0.45 mt)	by mts.	
	2600.22093	CABLE, blue, 4 sq. mm (2 mt)	by mts.	
	2600.22096	CABLE, red, 4 sq. mm (2.75 mt)	by mts.	
	2600.32010	GROMMET, single cable, 1 to 1.5 sq. mm	51	
	2600.32014	GROMMET, single cable, 4 sq. mm	5	
	(3)	2600.32020	GROMMET, single cable, 1 to 2.5 sq. mm.	18
		2600.32030	GROMMET, coupled cables, 1 to 2.5 sq. mm	11
(4)	2600.32032	GROMMET, coupled cables, 1 to 2.5 sq. mm	4	
	2600.36551	TERMINAL, 1 to 2.5 sq. mm cables	2	
	2600.36553	TERMINAL, 1 to 4 sq. mm cables	2	
	2600.36554	TERMINAL, 2.5 to 6 sq. mm cables	3	
(5)	2600.36555	TERMINAL, 1 to 2.5 sq. mm cables	2	
	2600.36600	TERMINAL, 1 to 2.5 sq. mm cables	125	
(6)	2600.36601	TERMINAL, 1 to 4 sq. mm cables	5	
	2600.36586	SLEEVE, protection, 4.5 x 6.5 mm	16	
	2600.39006	SLEEVE, protection, 4 x 20 mm.	17	
	2600.39007	SLEEVE, protection, 4.5 x 20 mm	11	
(7)	2600.39008	SLEEVE, protection, 5 x 20 mm	3	
	2600.39009	SLEEVE, protection, 5.5 x 20 mm.	1	
	2610.39060	GROMMET, 0.5 thru 6 sq. mm cross-section	1	
	2610.39061	GROMMET, 1.5 thru 10 sq. mm cross-section	1	

CABLES AND ACCESSORIES

Item No.	P.N.	Description	Quant.
(8) {	105.02.66.010.00	CABLE, battery to starter motor: - up to s/no. 1230000 L.H.D. & 1292000 R.H.D..	1
	105.39.66.010.00	- from s/no. 1230001 L.H.D. & 1292001 R.H.D.	1
	1365.76.721	CABLE, bonding, carburettor to manifold	1
	2600.33060	SOCKET, 6 - connection	1
	2600.36636	TERMINAL, female & male shunt	1
	2600.36581	TERMINAL, blade, 2.5 sq. mm cable	1
	2600.36630	TERMINAL, 1 to 2.5 sq. mm. cable	9
	2710.40518	BULB, 12 volts - 5 watts	4
	2710.40520	BULB, 12 volts - 5/20 watts	2
	2710.40528	BULB, 12 volts - 5 watts	2
	2710.40532	BULB, 12 volts - 3 watts	2
	2710.40550	BULB, 12 volts - 20 watts	6
	2710.40570	BULB, 12 volts - 40/45 watts	2
	1365.76.702	CABLE, bonding	1
	105.02.66.011.00	CABLE, battery ground	1

CARROZZERIA

COACHWORK
CARROSSERIE
AUFBAU

Tav. 99 - SCOCCA ABBIGLIATA E GREZZA	Pag. 252
Body, trimmed and uncellulosed	
Caisse habillée et brute	
Selbsttragende Karosserie, ausgestattet oder Rohbau	
Tav. 100 - PARTE ANTERIORE TELAIO	» 254
Body, front section	
Châssis, partie avant	
Vorderwand	
Tav. 101 - PARTE CENTRALE TELAIO	» 258
Body, center section	
Châssis, partie centrale	
Fahrgestellboden	
Tav. 102 - PARTE POSTERIORE TELAIO	» 262
Body, rear section	
Châssis, partie arrière	
Heckpartie des Fahrgestells	
Tav. 103 - TETTO - STRUTTURA PARABREZZA	» 264
Roof - Windshield	
Toit - Auvent	
Dach - Windschutzscheibe - Rohbau	
Tav. 104 - STRUTTURA: FIANCATE	» 266
Frame: sides	
Structure: côtés	
Rohbau: Seitenteile	
Tav. 105 - PANNELLERIA ANTERIORE	» 268
Panels, front	
Ailes et jupe AV	
Vordere Blechteile	
Tav. 106 - PANNELLERIA POSTERIORE	» 270
Panels, rear	
Ailes et jupe AR	
Hintere Blechteile	
Tav. 107 - QUADRO PORTA APPARECCHI (fino alla vettura 1230000 g.s.)	» 272
Instrument panel (up to car s/no. 1230000 L.H.D.)	
Tableau de bord (jusqu'à la voiture n. 1230000 D. à G.)	
Instrumentenbrett (bis Fahrgestell -Nr. 1230000 LL.)	
Tav.107/1- QUADRO PORTA APPARECCHI (dalla vettura 1230001 g.s.)	» 273/1
Instrument panel (from car s/no. 1230001 L.H.D.)	
Tableau de bord (depuis la voiture n. 1230001 D. à G.)	
Instrumentenbrett (ab Fahrgestell -Nr. 1230001 LL.)	

Tav. 108 - QUADRO PORTA APPARECCHI (fino alla vettura 1230000 g.d.)	Pag. 274
Instrument panel (up to car s/no. 1230000 R.H.D.)	
Tableau de bord (jusqu'à la voiture n. 1230000 D. à D.)	
Instrumentenbrett (bis Fahrgestell - Nr. 1230000 RL.)	
Tav.108/1-QUADRO PORTA APPARECCHI (dalla vettura 1292001 g.d.)	» 275/1
Instrument panel (from car s/no. 1292001 R.H.D.)	
Tableau de bord (depuis la voiture n. 1292001 D. à D.)	
Instrumentenbrett (ab Fahrgestell -Nr. 1292001 RL.)	
Tav. 109 - APPARECCHI DEL QUADRO BORLETTI (con diciture in Italiano - fino alla vettura 1230000	» 276
Instruments: Borletti (with Italian wording-up to car s/no. 1230000)	
Appareillage de bord (inscriptions en Italien - jusqu'à la voiture n. 1230000)	
Instrumente Borletti (mit Ital. Beschriftung - bis Fahrgestell -Nr. 1230000)	
Tav. 110 - APPARECCHI DEL QUADRO BORLETTI (con dicitura in Inglese - fino alla vettura 1230000 g.s. e 1292000 g.d.)	» 278
Instruments: Borletti (with English wording - up to car s/no. 1230000 L.H.D. and 1292000 R.H.D.)	
Appareillage de bord (inscriptions en Anglais - jusqu'à la voiture n. 1230000 D. à G. et n. 1292000 D. à D.)	
Instrumente Borletti (mit Engl. Beschriftung - bis Fahrgestell Nr. 1230000 LL. und 1292000 RL.)	
Tav.110/1-APPARECCHI DEL QUADRO BORLETTI (dalla vettura 1230001 g.s. e 1292001 g.d.	» 279/1
Instruments: Borletti (from car s/no. 1230001 L.H.D. and 1292001 R.H.D.)	
Appareillage de bord (depuis la voiture n. 1230001 D. à G. et n. 1292001 D. à D.)	
Instrumente Borletti (ab Fahrgestell -Nr. 1230001 LL. und 1292001 RL.)	
Tav. 111 - APPARECCHI DEL QUADRO JAEGER (fino alla vettura 1230000)	» 280
Instruments: Jaeger (up to car s/no. 1230000)	
Appareillage de bord Jaeger (jusqu'à la voiture n. 1230000)	
Instrumente Jaeger (bis Fahrgestell -Nr. 1230000)	
Tav.111/1-APPARECCHI DEL QUADRO JAEGER (dalla vettura 1230001 g.s. e 1292001 g.d.	» 281/1
Instruments: Jaeger (from car s/no. 1230001 L.H.D. and 1292001 R.H.D.)	
Appareillage de bord Jaeger(depuis la voiture n. 1230001 D.àG. et n. 1292001 D.àD.)	
Instrumente Jaeger (ab Fahrgestell -Nr. 1230001 LL. und 1292001 RL.)	
Tav. 112 - PARAURTI ANTERIORE	» 282
Front bumpers	
Pare -chocs avant	
Vordere Stosstange	
Tav. 113 - PARAURTI POSTERIORE E PORTATARGA	» 284
Rear bumpers and license plate holder	
Pare -chocs arrière et encadrement plaque de police	
Hintere Stosstange und Kennzeichenschildblende	
Tav. 114 - FREGI E PROFILATI ESTERNI	» 286
Badges and mouldings, outer	
Enjoliveurs et profilés de finition extérieurs	
Aussere Zierbeschläge	

Tav. 115 - PARTICOLARI INTERNI DELLA CARROZZERIA.	Pag. 288
Inside trimming	
Accessoires intérieurs de carrosserie	
Inneneinrichtung	
Tav. 116 - CRISTALLI DELLE PORTE - PARABREZZA E FINESTRINO POSTERIORE.	» 290
Windshield, side and rear windows	
Vitres de portes - Pare-brise et lunette AR	
Verglasung	
Tav. 117 - COMMUTATORE ACCENSIONE - BLOCCHETTI SERRATURE E CHIAVI.	» 292
Ignition switch - Locks and keys	
Contacteur d'allumage - Barilletts de serrures et clés	
Zündanlasschloss - Türschlösser und Schlüssel	
Tav. 118 - COFANO MOTORE	» 296
Engine hood	
Capot de moteur	
Motorhaube	
Tav. 119 - CONTENITORI E GOMMINI DI TENUTA SUL CRUSCOTTO (per vetture guida sinistra)	» 298
Retainers and grommets on dashboard (for L.H.D. cars)	
Logements et caoutchoucs d'étanchéité sur le tablier (pour voitures direction à gauche)	
Halterungen und Gummidichtungen an Stirnwand (für Linkslenker)	
Tav. 120 - CONTENITORI E GOMMINI DI TENUTA SUL CRUSCOTTO (per vetture guida destra)	» 300
Retainers and grommets on dashboard (for R.H.D. cars)	
Logements et caoutchoucs d'étanchéité sur le tablier (pour voitures direction à droite)	
Halterungen und Gummidichtungen an Stirnwand (für Rechtslenker)	
Tav. 121 - COFANO BAGAGLIERA	» 302
Trunk lid	
Coffre à bagages	
Kofferraumdeckel	
Tav. 122 - PORTE ED ANNESSI	» 304
Doors and components	
Portes et annexes	
Türen und Zubehör	
Tav. 123 - PARTICOLARI DELLE PORTE	» 308
Door component parts	
Accessoires de portes	
Einzelteile der Wagentüren	
Tav. 124 - PARTICOLARI DEL FINESTRINO ORIENTABILE E FINESTRINO LATERALE POST.	» 310
Quarter light & deflector component parts	
Eléments de vitre pivotante et de vitre latérale AR	
Einzelteile des Schwenk- und des hinteren Seitenfensters	
Tav. 125 - PANNELLI INTERNI DELLE PORTE	» 312
Door panels	
Panneaux de portes	
Türverkleidungen	

Tav. 126 - GUARNIZIONE DI TENUTA VANI PORTE - RICONTRI SERRATURE.	Pag. 314
Door weatherstrips - Lock strikers	
Bandes d'étanchéité encadrements de portes - Gâches de serrures	
Türrahmendichtungen - Schlossplatten	
Tav. 127 - PROFILATI INTERNI VANI PORTE E FINESTRINI LATERALI	» 316
Quarter light & inner door mouldings	
Encadrements intérieurs de portes et de vitres latérales	
Innere Tür - und Seitenfensterverzierungen	
Tav. 128 - PANNELLI INTERNI E RIPIANO POSTERIORE	» 318
Inner panels and rear shelf	
Panneaux intérieurs et plage de lunette	
Innere Türverkleidungen und hinteres Ablagebrett	
Tav. 129 - LAVAPARABREZZA (fino alla vettura 1211000 g.s. e 1290250 g.d.).	» 322
Windshield washer (up to car s/no. 1211000 L.H.D. and 1290250 R.H.D.)	
Lave-Vitre (jusqu'à la voiture n. 1211000 d. à G. et n. 1290250 D. à D.)	
Scheibenwaschanlage (bis Fahrgestell -Nr. 1211000 LL und 1290250 RL)	
Tav.129/1- LAVAPARABREZZA (dalla vettura 1211001 g.s. e 1290251 g.d.).	» 323/1
Windshield washer (from car s/no. 1211001 L.H.D. and 1290251 R.H.D.)	
Lave-Vitre (depuis la voiture n. 1211001 D. à G. et n. 1290251 D. à D.)	
Scheibenwaschanlage (ab Fahrgestell -Nr. 1211001 LL und 1290251 RL)	
Tav. 130 - SEDILI ANTERIORI (fino alla vettura 1211000 g.s. e 1290250 g.d.)	» 324
Front seats (up to car s/no. 1211000 L.H.D. and 1290250 R.H.D.)	
Sièges AV (jusqu'à la voiture 1211000 D. à G. et n. 1290250 D. à D.)	
Vordersitze (bis Fahrgestell -Nr. 1211000 LL und 1290250 RL.)	
Tav. 131 - SEDILI ANTERIORI (dalla vettura 1211001 g.s. e 1290251 g.d.).	» 326
Seat, front (from car s/no. 1211001 L.H.D. and 1290251 R.H.D.)	
Sièges AV (depuis voiture n. 1211001 D. à G. et n. 1290251 D. à D.)	
Vordersitze (ab Fahrgestell -Nr. 1211001 LL. und 1290251 RL.)	
Tav. 132 - SEDILE POSTERIORE	» 328
Seat, rear	
Siège AR	
Hintersitz	
Tav. 133 - TAPPETI	» 330
Carpets	
Tapis	
Teppiche	
Tav. 134 - IMPIANTO DI RISCALDAMENTO (fino alla vettura 1230000 g.s. e 1292000 g.d.)	» 332
Heating system (up to car s/no. 1230000 L.H.D. and 1292000 R.H.D.)	
Installation de chauffage (jusqu'à la voiture n. 1230000 D. à G. et n. 1292000 D. à D.)	
Heizung (bis Fahrgestell -Nr. 1230000 LL. und 1292000 RL.)	
Tav.134/1- IMPIANTO DI RISCALDAMENTO (dalla vettura 1230001 g.s. e 1292001 g.d.)	» 333/1
Heating system (from car s/no. 1230001 L.H.D. and 1292001 R.H.D.)	
Installation de chauffage (depuis la voiture n. 1230001 D. à G. et n. 1292001 D. à D.)	
Heizung (ab Fahrgestell -Nr. 1230001 LL und 1292001 RL.)	

Tav. 135 - RISCALDATORE (fino alla vettura 1230000 g.s. e 1292000 g.d.)	» 334
Heater (up to car s/ no. 1230000 L.H.D. and 1292000 R.H.D.)	
Appareil de chauffage (jusqu'à la voiture n. 1230000 D. à G. et n. 1292000 D. à D.)	
Heizgerät (bis Fahrgestell -Nr. 1230000 LL. und 1292000 RL.)	
Tav.135/1 - RISCALDATORE (dalla vettura 1230001 g.s. e 1292001 g.d.)	» 335/1
Heater (from car s/ no. 1230001 L.H.D. and 1292001 R.H.D.)	
Appareil de chauffage (depuis la voiture n. 1230001 D. à G. et n. 1292001 D. à D.)	
Heizgerät (ab Fahrgestell -Nr. 1230001 LL. und 1292001 RL.)	
Tav. 136 - AERATORE POSTERIORE - A richiesta	» 336
Rear blower - optional	
Aérateur arrière - à la demande	
Hecklüfter - Sonderwunsch	

SCocca ABBIGLIATA E GREZZA

Body, trimmed and uncellulosed

Caisse habillée et brute

Selbsttragende Karosserie, ausgestattet oder Rohbau

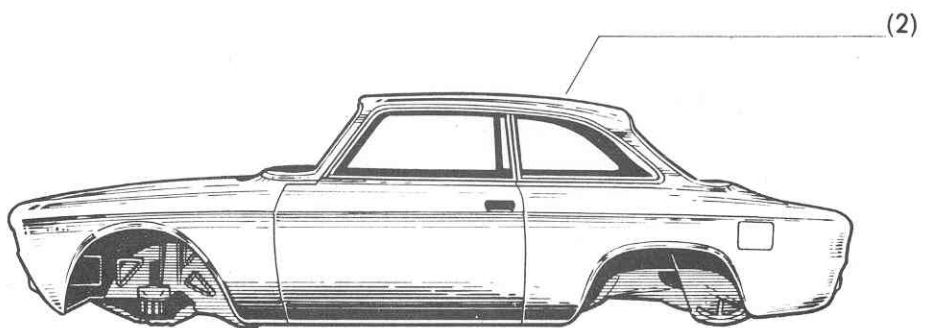
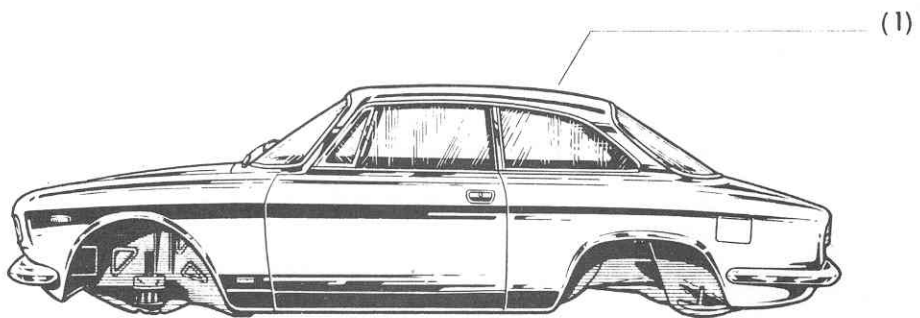

BODY, TRIMMED AND UNCELLULOSED

Item No.	P.N.	Description	Quant.
(1) {	105.30.49.000.02	BODY, cellulosed and trimmed:	
		- for L.H.D.	1
	105.31.49.000.02	- for R.H.D.	1
(2) {		BODY, untrimmed:	
	105.30.49.200.02	- for L.H.D.	1
	105.31.49.200.02	- for R.H.D.	1

PARTE ANTERIORE TELAIO

Body, front section
 Châssis, partie avant
 Vorderwand

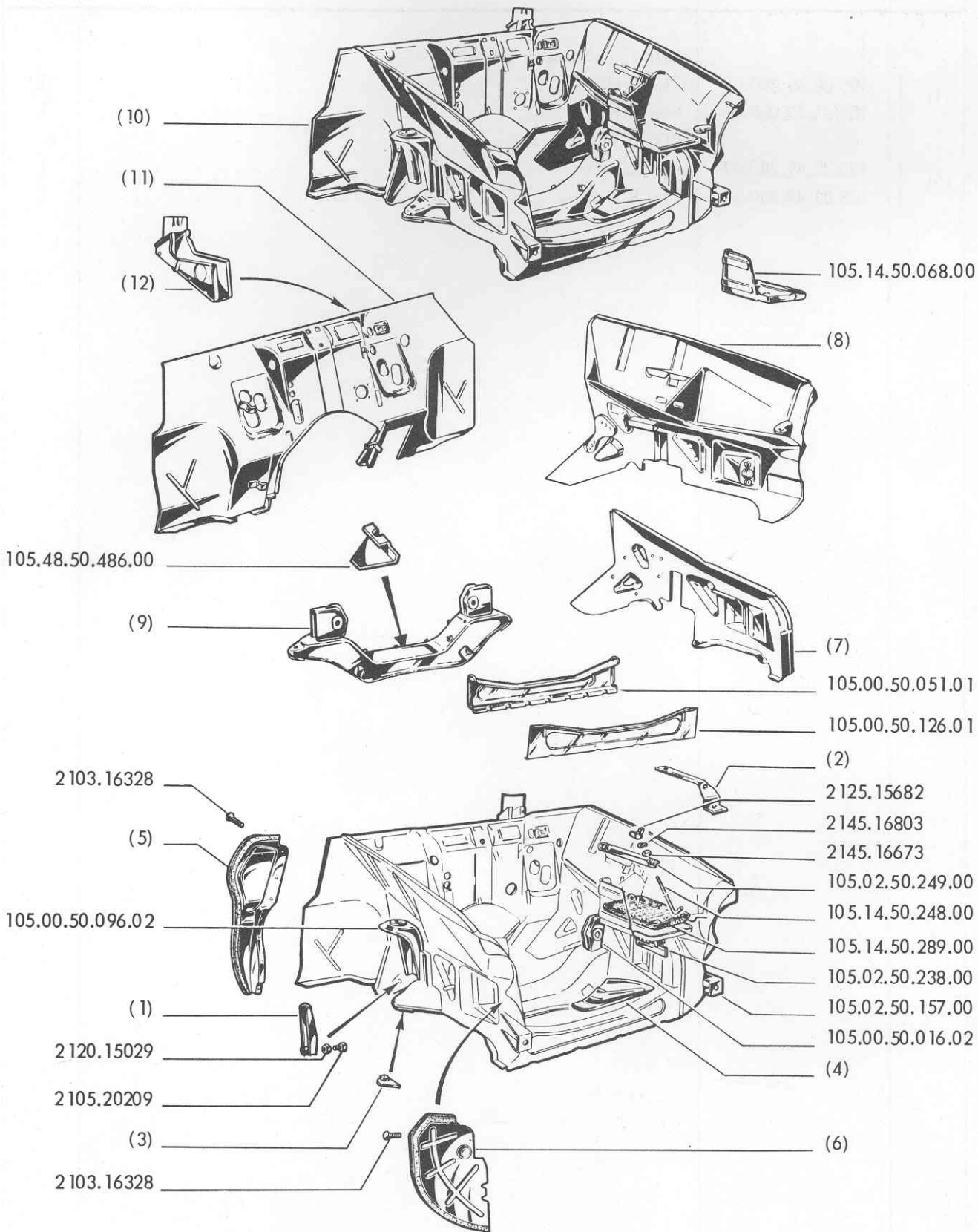

CHASSIS, FRONT SECTION

Item No.	P.N.	Description	Quant.
(1)	105.48.23.003.00	BRACKET, lock: - L.H.	1
	105.48.23.006.00	- R.H.	1
(2)	105.41.50.039.00	FILLER, lower, fender skirt: - L.H.	1
	105.41.50.040.00	- R.H.	1
(3)	105.32.50.086.00	SUPPORT, buffer: - R.H.	1
	105.32.50.087.00	- L.H.	1
(4)	105.00.50.124.02	REINFORCEMENT: - R.H.	1
	105.00.50.125.02	- L.H.	1
(5)	105.02.50.006.00	PANEL, front, wheelhouse: - R.H.	1
	105.02.50.007.00	- L.H.	1
(6)	105.02.50.025.00	FILLET, front, wheelhouse: - L.H.	1
	105.02.50.026.00	- R.H.	1
(7)	105.02.50.011.00	PANEL, inner, fender skirt: - L.H. - up to car s/no 1230000 L.H.D. & 1292000 R.H.D.	1
	105.44.50.011.01	- L.H. - from car s/no 1230001 L.H.D.	1
	105.45.50.011.00	- L.H. - from car s/no 1292001 R.H.D.	1
	105.02.50.012.00	- R.H. - for L.H.D. cars	1
	105.04.50.012.00	- R.H. - for R.H.D. cars	1
(8)	105.30.50.093.00	PANEL, outer, fender skirt: - L.H. - up to car s/no 1230000 L.H.D. & 1292000 R.H.D.	1
	105.30.50.093.01	- L.H. - from car s/no 1230001 L.H.D.	1
	105.31.50.093.00	- L.H. - from car s/no 1292001 R.H.D.	1
	105.02.50.094.00	- R.H.	1
(9)	105.02.50.018.00	CROSS-MEMBER, front suspension: - up to car s/no 1211000 L.H.D. & 1290250 R.H.D.	1
	105.00.50.018.02	- from car s/no 1211001 L.H.D. & 1290251 R.H.D.	1
(10)	105.02.50.001.01	FRONT, SECTION ASSY, chassis: - up to car s/no 1211000	for 1
	105.30.50.001.01	- from car s/no 1211001 & up to car s/no 1230000	L.H.D. 1
	105.30.50.001.02	- from car s/no 1230001	cars 1
	105.31.50.001.00	- up to car s/no 1290250	for 1
	105.31.50.001.01	- from car s/no 1290251 & up to car s/no 1292000	R.H.D. 1
	105.31.50.001.02	- from car s/no 1292001	cars 1

CHASSIS FRONT SECTION

Item No.	P.N.	Description	Quant.
		BULKHEAD	
(11)	105.30.50.037.00	- up to car s/no 1211000	} for 1
	105.02.50.037.00	- from car s/no 1211001 & up to car s/no 1230000	
	105.30.50.037.01	- from car s/no 1230001	} cars 1
	105.31.50.037.00	- up to car s/no 1290250	} for 1
	105.04.50.037.00	- from car s/no 1290251 & up to car s/no 1292000	
	105.45.50.037.00	- from car s/no 1292001	} cars 1
		SUPPORT, steering column:	
(12)	105.02.50.015.00	- up to car s/no 1230000	} for L.H.D. cars 1
	105.44.50.015.00	- from car s/no 1230001	
	105.04.50.015.00	- up to car s/no 1292000	} for R.H.D. cars 1
	105.45.50.015.00	- from car s/no 1292001	
	2103.16328	SCREW, 3.9 x 9.5 mm	26
	2105.20209	SCREW, lock, 3 x 1 x 40 mm	2
	2120.15029	NUT, 8 x 1 mm	2
	2125.15682	WINGNUT, battery securing	2
	2145.16673	WASHER, 6.4 mm	2
	2145.16803	WASHER, 6.1 mm	2
	105.00.50.016.02	SUPPORT, suspension arm attachment	2
	105.00.50.051.01	CROSS-MEMBER, inner half	1
	105.00.50.096.02	BRACKET, shock absorber	2
	105.00.50.126.01	CROSS-MEMBER, outer half	1
	105.02.50.157.00	BRACKET, front bumper	2
	105.02.50.238.00	SUPPORT, battery tray	1
	105.02.50.249.00	ANGLE, battery securing	1
	105.14.50.068.00	BATTERY TRAY	1
	105.14.50.248.00	TIE-ROD, battery	2
	105.14.50.289.00	LINING, rubber, battery tray	1
	105.48.50.486.00	BRACKET, cross-member	1

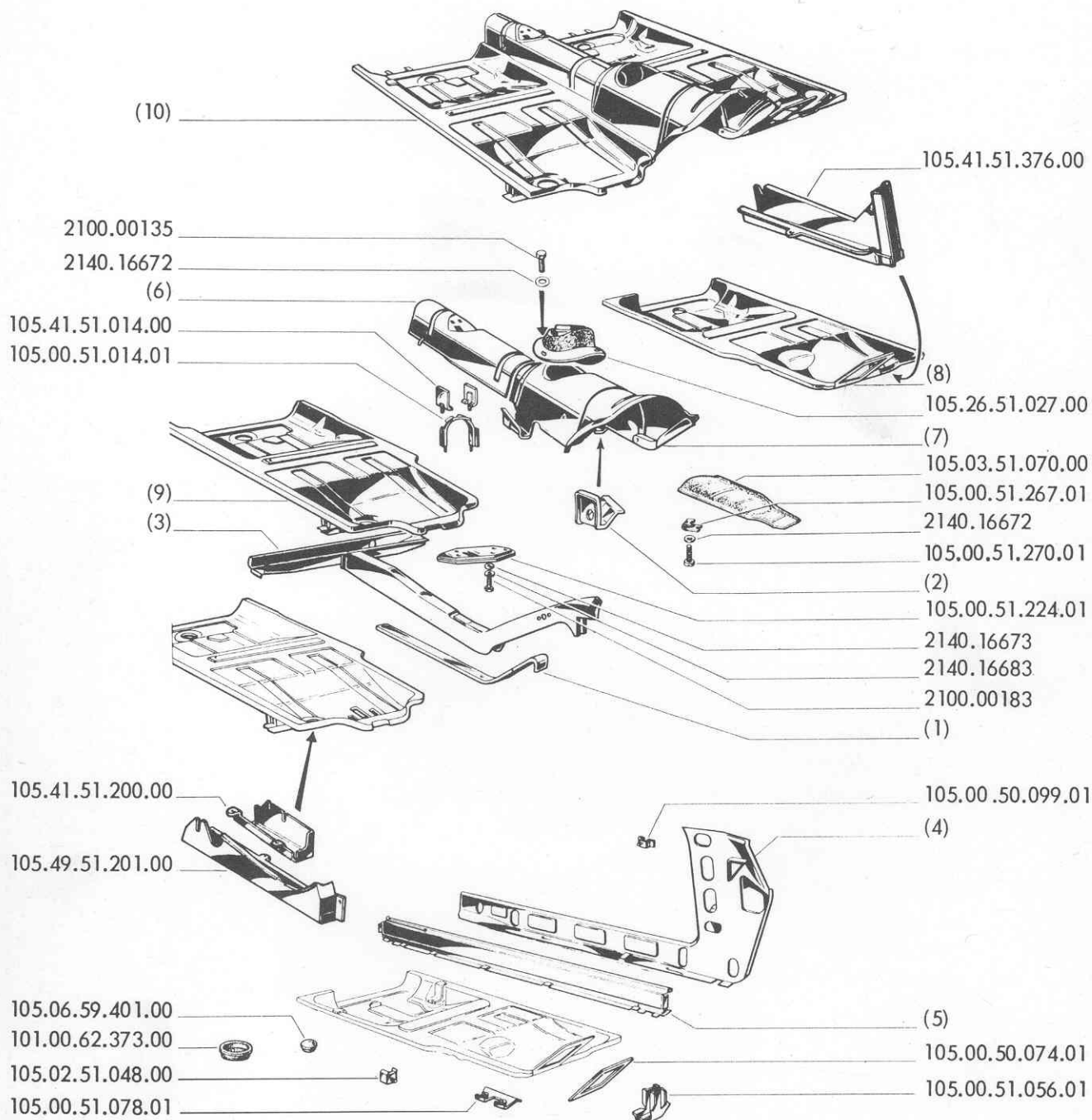

CHASSIS CENTER SECTION

Item No.	P.N.	Description	Quant.
(1)	105.00.50.108.01	EXTENSION, bracket: - R.H.	1
	105.00.50.109.02	- L.H.	1
(2)	105.00.51.019.01	BRACKET, gearbox cross-member: - L.H.	1
	105.00.51.020.01	- R.H.	1
(3)	105.02.51.022.00	EXTENSION, bracket: - R.H. - for L.H.D. cars	1
	105.04.51.022.00	- R.H. - for R.H.D. cars	1
	105.02.51.023.00	- L.H. - up to car s/no 1230000 L.H.D. & 1292000 R.H.D.	1
	105.44.51.023.00	- L.H. - from car s/no 1230001 L.H.D. & 1292001 R.H.D.	1
(4)	105.02.51.081.00	FILLER, inner rail: - L.H.	1
	105.02.51.082.00	- R.H.	1
(5)	105.02.51.041.00	RAIL, inner: - R.H.	1
	105.02.51.042.00	- L.H.	1
(6)	105.02.51.069.00	TUNNEL: - up to car s/no 1211000 L.H.D. & 1290250 R.H.D.	1
	105.30.51.069.00	- from car s/no 1211001 L.H.D. & 1290250 R.H.D.	1
(7)	105.02.51.029.00	COVER, gearbox: - for L.H.D. cars	1
	105.04.51.029.00	- for R.H.D. cars	1
(8)	105.02.51.043.02	FLOOR, half: - L.H. - for L.H.D. cars	1
	105.04.51.043.01	- L.H. - for R.H.D. cars	1
(9)	105.02.51.044.02	- R.H. - for L.H.D. cars	1
	105.04.51.044.01	- R.H. - up to car s/no 1242000 R.H.D.	1
	105.44.51.044.00	- R.H. - from car s/no. 1292001 R.H.D.	1
(10)	105.02.51.036.02	CENTER SECTION ASSY: - for L.H.D. cars	1
	105.04.51.036.00	- up to car s/no 1292000 R.H.D.	1
	105.31.51.036.00	- from car s/no 1292001 R.H.D.	1
	2100.00135	SCREW, 5 x 0.8 x 25 mm	6
	2100.00183	SCREW, 6 x 1 x 19 mm	6
	2140.16672	WASHER, 5.4 mm	15
	2140.16673	WASHER, 6.4 mm	6
	2140.16683	WASHER, 6.1 mm	6
	101.00.62.373.00	PLUG, floor hole:	8
	105.00.50.074.01	REINFORCEMENT, pedal support	1
105.00.50.099.01	FASTENER, dash securing	2	
105.00.51.014.01	SUPPORT, propeller shaft	1	
105.00.51.056.01	SOCKET, jack	2	
105.00.51.078.01	BRACKET, pedal support	1	

CHASSIS CENTER SECTION

Item No.	P.N.	Description	Quant.
	105.00.51.224.01	FILLER, center cross-member	1
	105.00.51.267.01	RETAINER, exhaust pipe and tank shield	15
	105.00.51.270.01	SCREW, exhaust pipe and tank shield	15
	105.26.51.027.00	FUNNEL, with felt, gear lever	1
	105.03.51.070.00	SHIELD, exhaust pipe	1
	105.06.59.401.00	PLUG, flooring hole	4
	105.41.51.014.00	SUPPORT, propeller shaft	2
		PROTECTION, clutch master cylinder:	
	105.41.51.376.00	- for L.H.D. cars	1
	105.41.51.200.00	- for R.H.D. cars	1
	105.49.51.201.00	PROTECTION, brake master cylinder - for R.H.D. cars	1
	105.02.51.048.00	SUPPORT, sheath & brake spring	1

Table 102

CHASSIS REAR SECTION

Item No.	P.N.	Description	Quant.
(1)	105.00.52.010.01	SIDE RAIL, rear: - R.H.	1
	105.02.52.011.00	- L.H.	1
(2)	105.44.52.048.00	WHEELHOUSE, inner: - R.H.	1
	105.44.52.049.00	- L.H.	1
(3)	105.02.52.052.00	WHEELHOUSE, outer: - R.H. - up to car s/no 1211000 L.H.D. & 1290250 R.H.D.	1
	105.44.52.052.00	- R.H. - from car s/no 1211001 L.H.D. & 1290251 R.H.D.	1
	105.02.52.053.00	- L.H. - up to car s/no 1211000 L.H.D. & 1290250 R.H.D.	1
	105.44.52.053.00	- L.H. - from car s/no. 1211001 L.H.D. & 1290251 R.H.D.	1
(4)	105.02.52.047.00	REAR SECTION ASSY: - up to car s/no 1230000 L.H.D. & 1292000 R.H.D.	1
	105.30.52.047.00	- from car s/no. 1230001 L.H.D. & 1292001 R.H.D.	1
(5)	105.00.52.013.01	CROSS MEMBER, rails: - up to car s/no 1230000 L.H.D. & 1292000 R.H.D.	1
	105.41.52.013.00	- from car s/no 1230001 L.H.D. & 1292001 R.H.D.	1
(6)	105.30.52.044.00	FLOORING, under seat: - up to car s/no 1230000 L.H.D. & 1292000 R.H.D.	1
	105.44.52.044.00	- from car s/no 1230001 L.H.D. & 1292001 R.H.D.	1
	105.00.51.267.01	RETAINER	4
	105.00.51.270.01	SCREW	4
	105.00.52.023.01	PLATE	2
	105.00.52.054.01	SHIELD, exhaust pipe	1
	105.02.52.020.00	BRACKET, radius rod	2
	105.02.52.025.00	SOCKET, rear, jack.	2
	105.02.52.043.00	CROSS-MEMBER, under seat	4
	105.02.52.084.00	PANEL, rear rails	2
	105.02.52.124.00	PANEL, radius rod	1
	105.30.52.046.00	FLOORING, luggage compartment	1
	105.44.52.055.00	BACKSHELF, rear seat	1

PARTE POSTERIORE TELAIO

Body, rear section

Châssis, partie arrière

Heckpartie des Fahrgestells

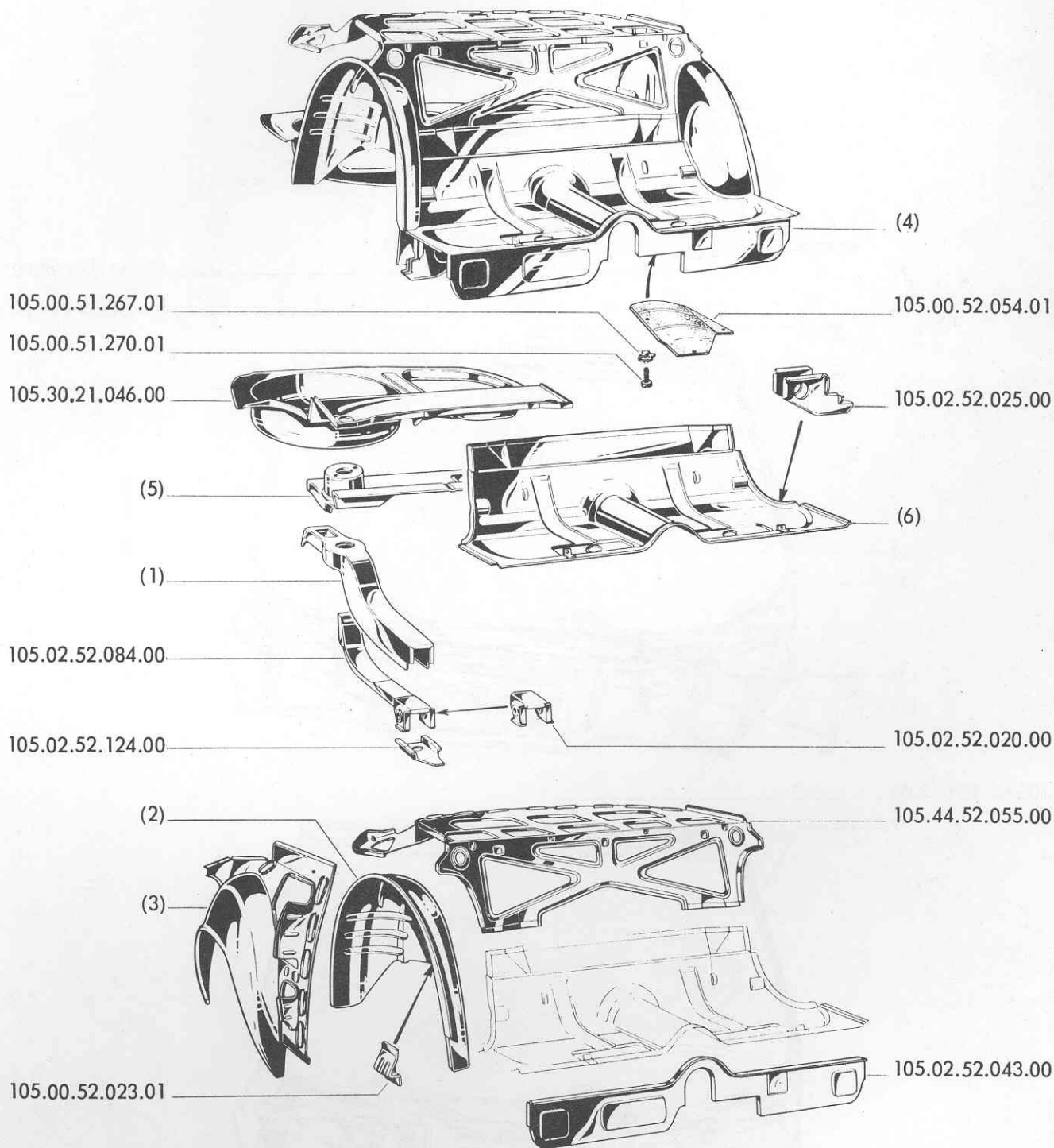

TETTO - STRUTTURA PARABREZZA

Roof - Windshield frame

Toit - Auvent

Dach - Windschutzscheibe - Rohbau

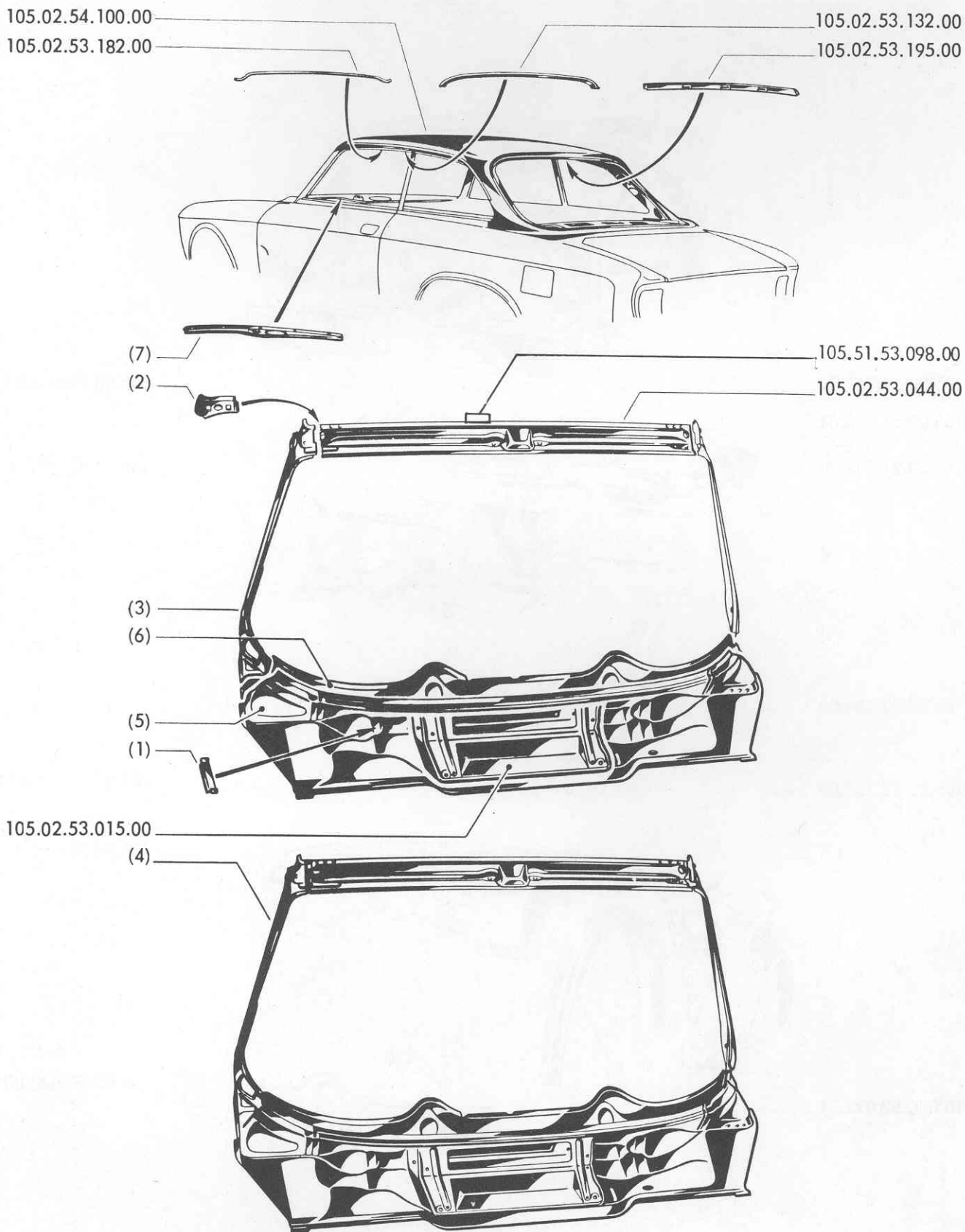

ROOF - WINDSHIED FRAME

Item No.	P.N.	Description	Quant.
(1)	105.02.53.062.00	REINFORCEMENT, R.H. wiper attachment	1
	105.02.53.067.00	REINFORCEMENT, L.H. wiper attachment	1
(2)	105.02.53.094.00	REINFORCEMENT, R.H. sun visor attachment	1
	105.02.53.095.00	REINFORCEMENT, L.H. sun visor attachment	1
POST, windshield:			
(3)	105.02.53.151.00	- L.H.	1
	105.02.53.152.00	- R.H.	1
FRAME, windshield:			
(4)	105.02.53.034.00	- up to car s/no 1230000 } for L.H.D. cars	1
	105.44.53.034.00	- from car s/no. 1230001 }	1
	105.04.53.034.00	- up to car s/no 1292000 } for R.H.D. cars	1
	105.45.53.034.00	- from car s/no 1292001 }	1
PANEL, windshield bottom:			
(5)	105.02.53.057.00	- for L.H.D. cars	1
	105.04.53.057.00	- for R.H.D. cars	1
FILLET, windshield bottom:			
(6)	105.02.53.058.00	- up to car s/no 1230000 L.H.D.	1
	105.04.53.058.00	- up to car s/no 1292000 R.H.D.	1
	105.44.53.058.00	- from car s/no 1230001 L.H.D. & 1292001 R.H.D.	1
PANEL, dash board top:			
(7)	105.02.53.061.00	- for L.H.D. cars	1
	105.04.53.061.00	- for R.H.D. cars	1
	105.02.53.015.00	PROTECTION, air inlet to heater	1
	105.02.53.044.00	CROSS-MEMBER, upper inner	1
	105.02.53.132.00	RIB, roof center	1
	105.02.53.182.00	RIB, front	1
	105.02.53.195.00	FILLER, roof inner	1
	105.02.54.100.00	ROOF	1
105.51.53.098.00	PLATE, rear view mirror attachment	1	

SIDE FRAME

Item No.	P.N.	Description	Quant.
		BRACHET, side, dash board:	
(1)	105.02.50.021.00	- L.H. - for L.H.D. cars	1
	105.04.50.021.00	- L.H. for R.H.D. cars	1
	105.02.50.022.00	- R.H. for L.H.D. cars	1
	105.04.50.022.00	- R.H. for R.H.D. cars	1
		FRAME, upper door opening:	
(2)	105.02.53.013.00	- L.H.	1
	105.02.53.014.00	- R.H.	1
		JAMB, rear:	
(3)	105.02.53.028.01	- R.H. - up to car s/no 1211000 L.H.D. & 1290250 R.H.D.	1
	105.44.53.028.00	- R.H. - from car s/no. 1211001 L.H.D. & 1290251 R.H.D.	1
	105.02.53.029.01	- L.H. - up to car s/no 1211000 L.H.D. & 1290250 R.H.D.	1
	105.44.53.029.00	- L.H. - from car s/no 1211001 L.H.D. & 1290251 R.H.D.	1
		JAMB, front:	
(4)	105.02.53.048.00	- R.H.	1
	105.02.53.049.00	- L.H.	1
		FILLET, roof side frame:	
(5)	105.02.53.145.00	- L.H.	1
	105.02.53.146.00	- L.H.	1
		FILLET, inner, roof rear frame:	
(6)	105.02.53.147.00	- L.H.	1
	105.02.53.148.00	- R.H.	1
		PANEL, sill:	
(7)	105.02.54.231.00	- L.H.	1
	105.02.54.232.00	- R.H.	1
		SIDE FRAME ASSY:	
(8)	105.02.53.030.01	- R.H. - up to car s/no. 1211000 L.H.D. & 1290250 R.H.D.	1
	105.44.53.030.00	- R.H. - from car s/no. 1211001 L.H.D. & 1290251 R.H.D.	1
(9)	105.02.53.031.01	- L.H. - up to car s/no 1211000 L.H.D. & 1290250 R.H.D.	1
	105.44.53.031.00	- L.H. - from car s/no 1211001 L.H.D. & 1290251 R.H.D.	1

STRUTTURA: FIANCATE

Frame: sides

Structure: cotés

Rohbau: Seitenteile

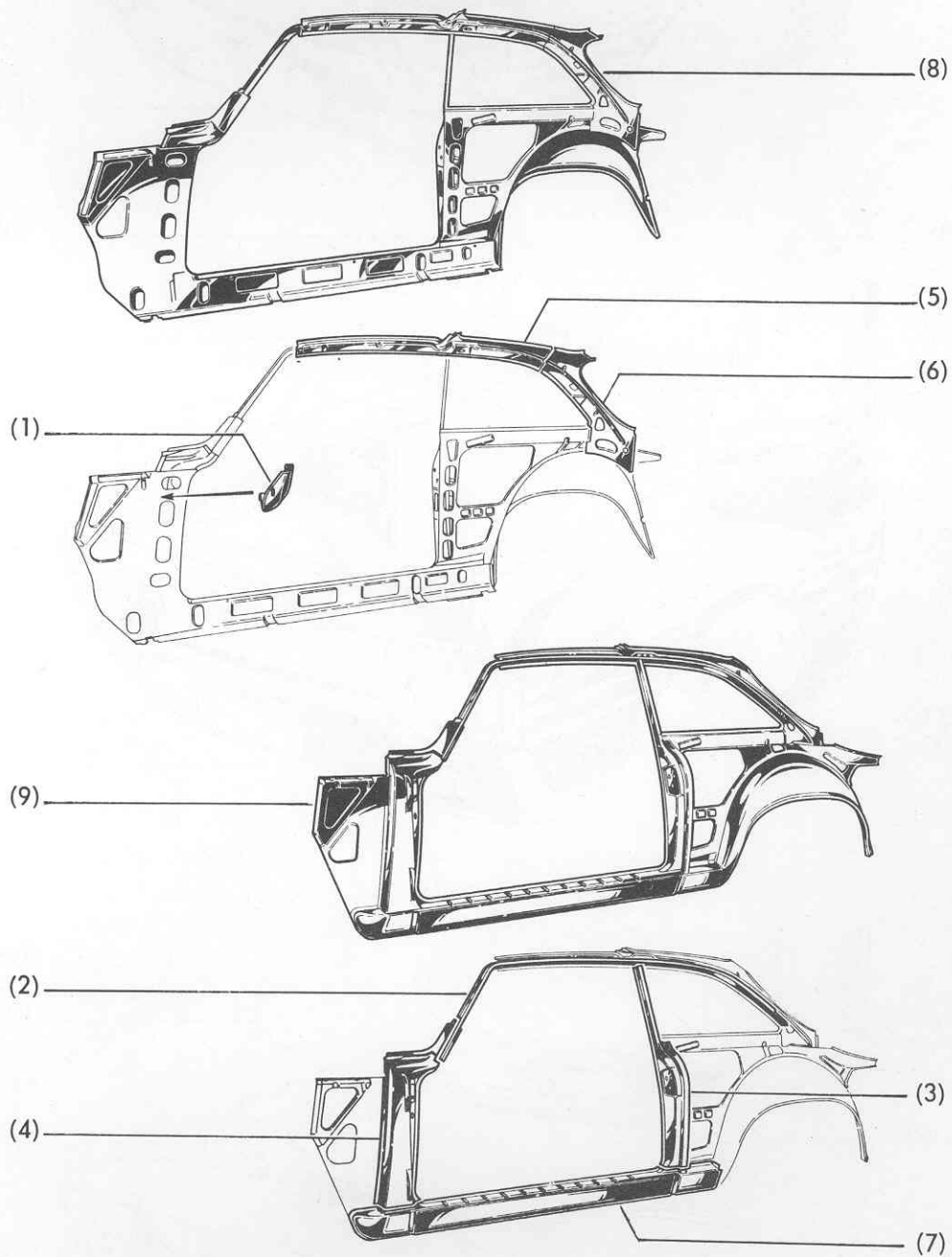

PANNELLERIA ANTERIORE

Panels, front

Ailes et jupe AV

Vordere Blechteile

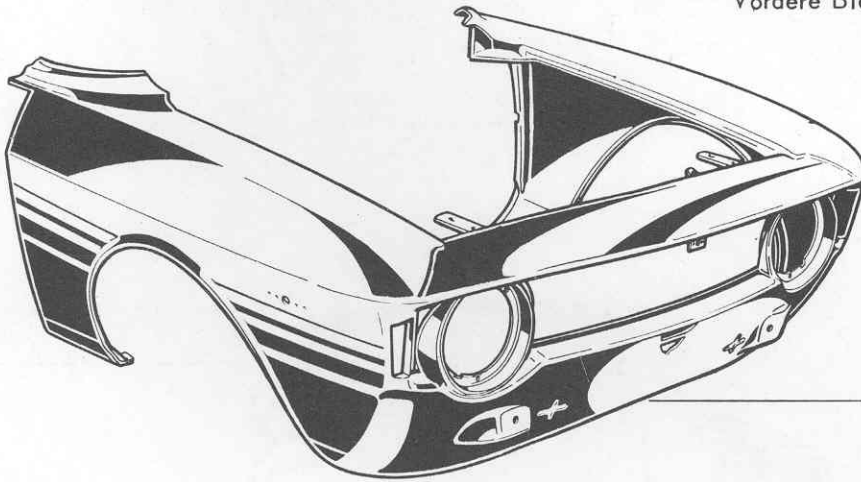

105.02.54.024.00

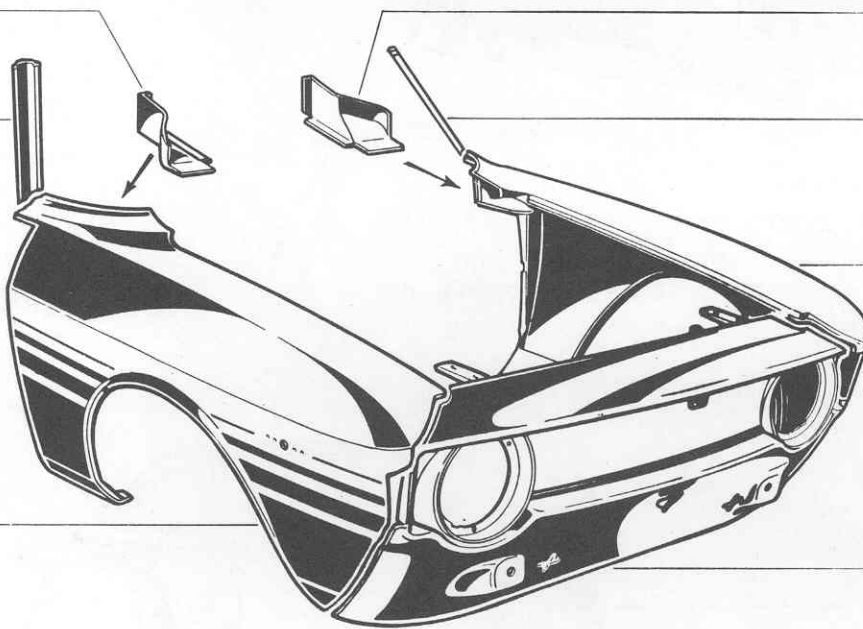

105.02.54.238.00

105.02.54.237.00

105.02.54.240.00

105.02.54.239.00

105.02.54.023.00

105.02.54.022.00

105.02.54.040.00

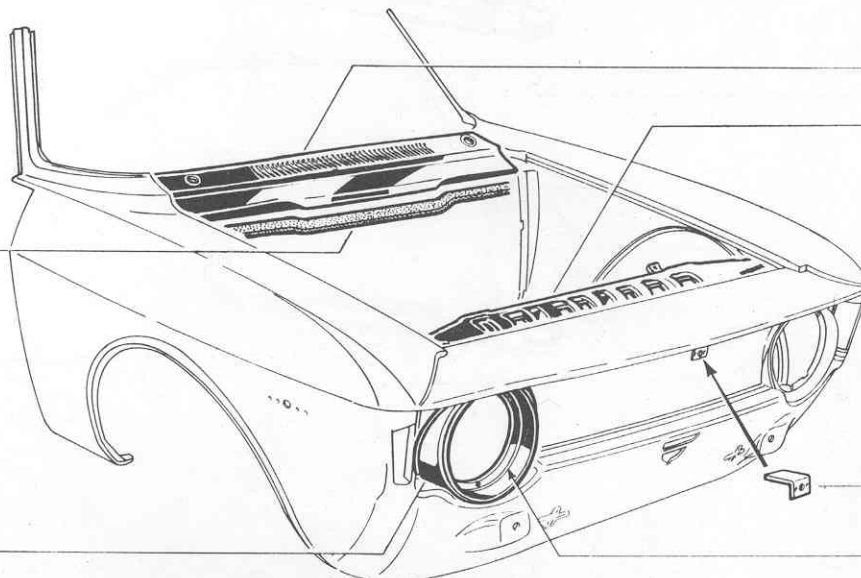

105.02.62.377.00

105.02.54.111.00

105.02.53.045.00

105.02.54.069.00

105.02.54.015.00

(1)

FRONT PANELS

Item no.	P.N.	Description	Quant.
(1) {	105.02.54.243.00	BEZEL, headlamp: - L.H.	1
	105.02.54.244.00	- R.H.	1
	105.02.53.045.00	PANEL, front upper:	1
	105.02.54.015.00	HOUSING, headlamp.	2
		FENDER:	
	105.02.54.022.00	- R.H.	1
	105.02.54.023.00	- L.H.	1
	105.02.54.024.00	FRONT END, with fenders:	1
	105.02.54.040.00	BOTTOM PANEL, front end	1
	105.02.54.069.00	RETAINER, grille	1
	105.02.54.111.00	PANEL, windshield bottom.	1
		REINFORCEMENT, front wing:	
	105.02.54.237.00	- L.H.	1
	105.02.54.238.00	- R.H.	1
		POST, windshield:	
	105.02.54.239.00	- L.H.	1
105.02.54.240.00	- R.H.	1	
105.02.62.377.00	GASKET, windshield bottom panel.	1	

REAR PANELS

Item No.	P.N.	Description	Quant.
		WING:	
(1) {	105.02.54.026.00	- R.H. - up to car s/no 1211000 L.H.D. & 1290250 R.H.D.	1
	105.44.54.026.00	- R.H. - from car s/no 1211001 L.H.D. & 1290251 R.H.D.	1
(2) {	105.02.54.027.00	- L.H. - up to car s/no 1211000 L.H.D. & 1290250 R.H.D.	1
	105.44.54.027.00	- L,H. - from car s/no. 1211001 L.H.D. & 1290251 R.H.D.	1
	105.00.54.020.01	DOOR, fuel filler:	1
	105.00.54.128.01	HINGE PIN, filler door	2
	105.00.54.133.01	SPRING, filler door	1
	105.00.54.134.01	FRAME, fuel filler	1
	105.02.52.033.00	REINFORCEMENT, tail bottom panel	1
	105.02.54.013.00	PANEL, tail bottom	1
	105.44.54.082.00	TAIL PANEL ASSY	1
	105.44.54.131.00	PACKING, fuel filler compartment	1

PANNELLERIA POSTERIORE

Panels, rear

Ailes et jupe AR

Hintere Blechteile

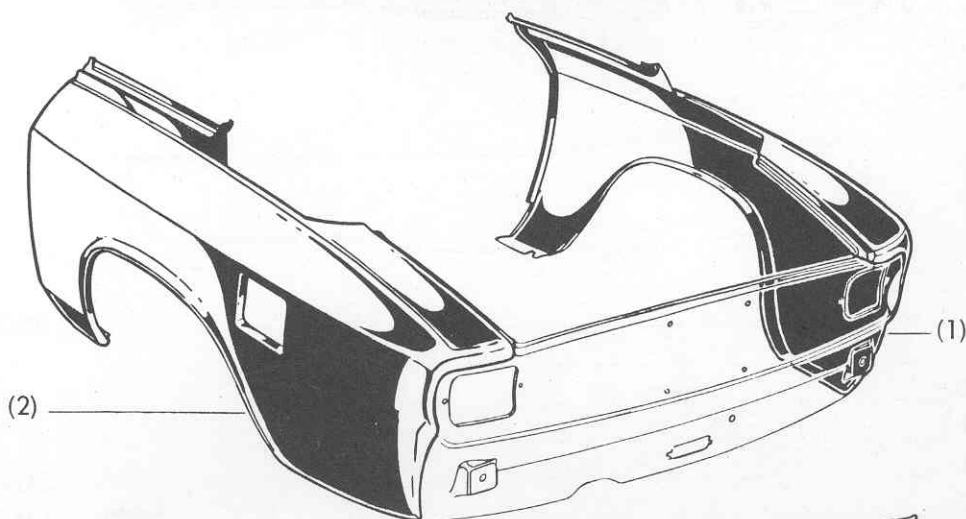
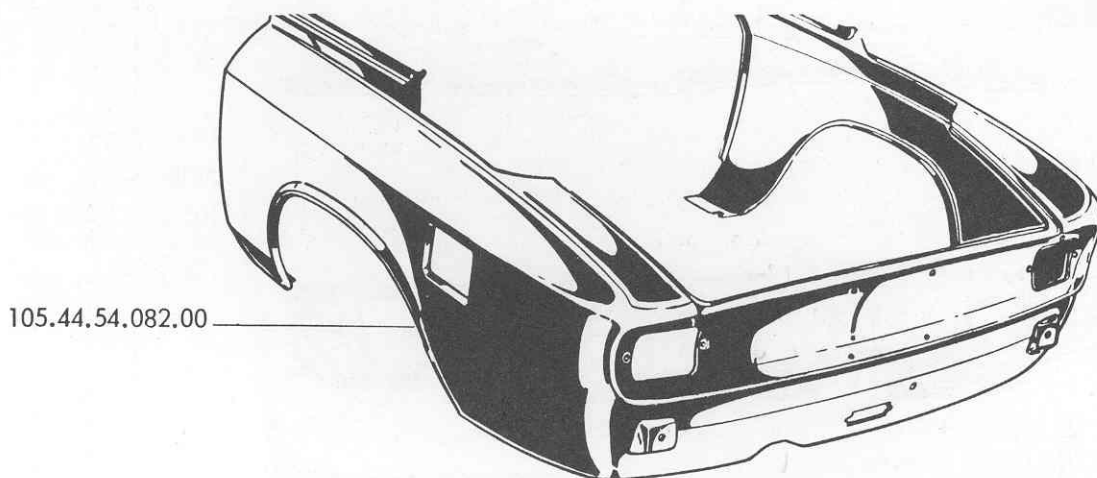

105.00.54.133.01

105.00.54.128.01

105.00.54.020.01

105.44.54.131.00

105.00.54.134.01

105.02.52.033.00

105.02.54.013.00

QUADRO PORTA APPARECCHI (per vetture guida sinistra)

Instrument panel (for L.H.D. cars)

Tableau de bord (voitures direction à gauche)

Instrumentenbrett (für Linkslenker)

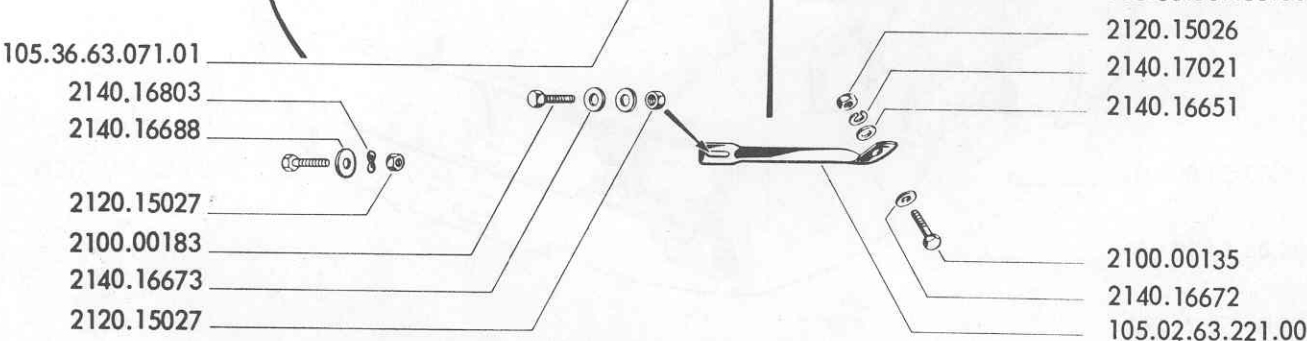
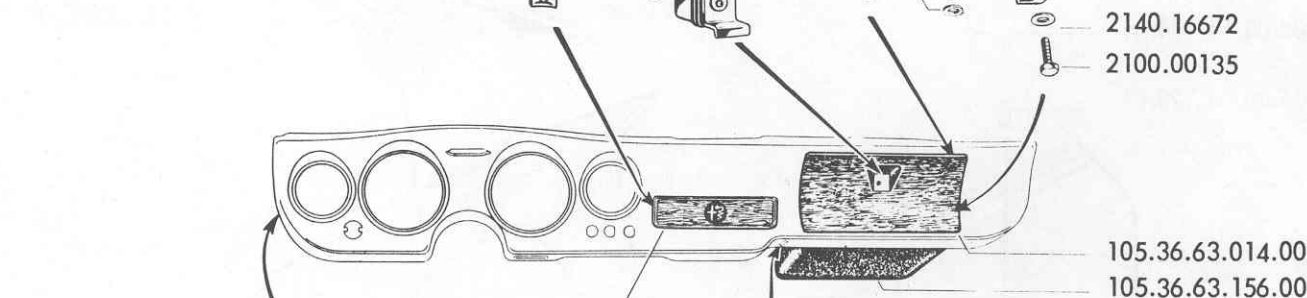
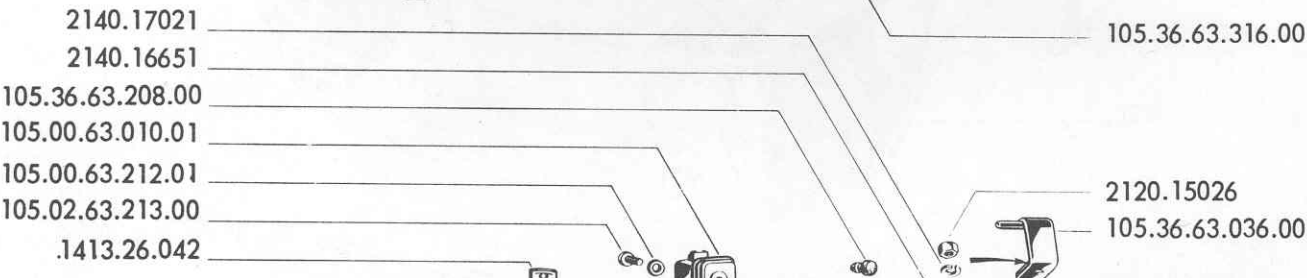
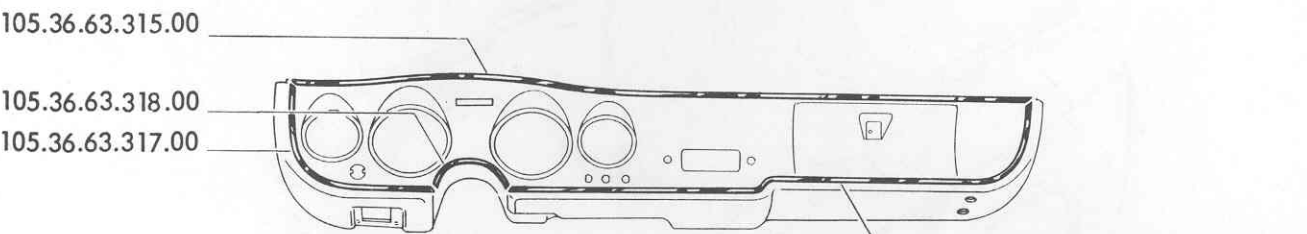
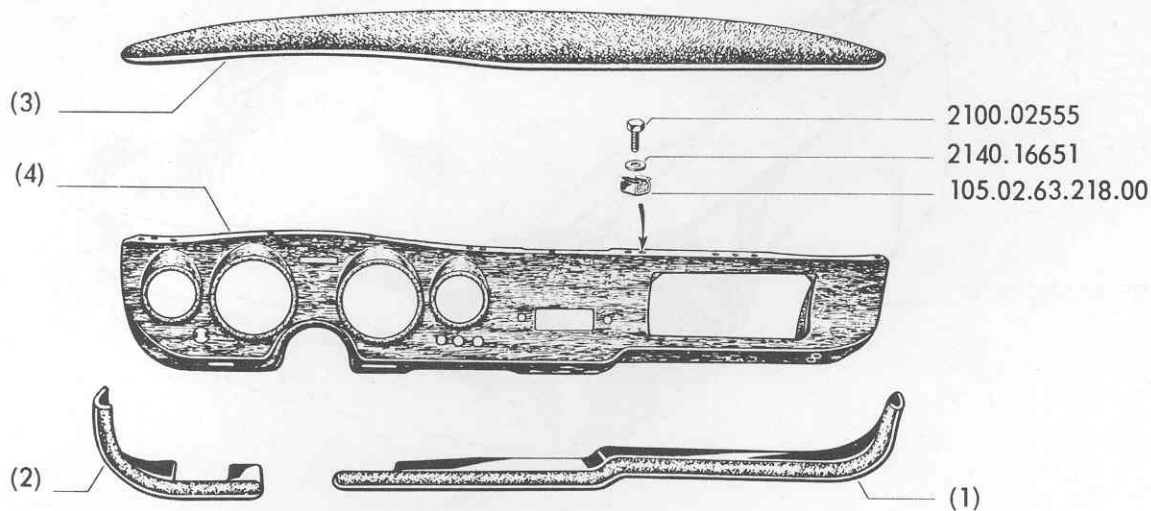

INSTRUMENT PANEL - up to car s/no 1230000 L.H.D.

Item No.	P.N.	Description	Quant.
(1)	105.02.63.024.01	PADDING, lower, dash: - up to car s/no 1211000	1
	105.30.63.024.00	- from car s/no 1211001	1
(2)	105.02.63.061.01	PADDING, side, dash: - up to car s/no 1211000	1
	105.30.63.061.00	- from car s/no. 1211001	1
(3)	105.36.63.012.00	PADDING, dash top: - up to car s/no 1211000	1
	105.30.63.012.00	- from car s/no 1211001	1
(4)	105.36.63.011.00/01	DASH PANEL, center	1
	105.30.63.011.03/01	DASH PANEL, center - for export to Germany	1
	1413.26.042	RETAINER, ornament	2
	2100.00135	BOLT, 5 x 0.8 x 20 mm	4
	2100.00183	BOLT, 6 x 1 x 15 mm	1
	2100.02555	SCREW, 5 x 0.8 x 15 mm	7
	2120.15026	NUT, 5 x 0.8 mm	4
	2120.15027	NUT, 6 x 1 mm	5
	2140.16651	WASHER, 5,3	11
	2140.16672	WASHER, 5.3 mm	4
	2140.16673	WASHER, 6.4 mm	4
	2140.16688	WASHER, 6.4 mm	2
	2140.16803	LOCKWASHER, 6.1 mm	2
	2140.17021	LOCKWASHER, 5.3 mm	4
	105.00.63.010.01	LOCK, glove box lid	1
	105.00.63.212.01	WASHER, lock attaching	1
	105.02.63.213.00	SCREW, lock attaching	1
	105.02.63.218.00	PAD, vibration proof mounting	7
	105.02.63.221.00	ANCHOR, dash	1
	105.36.63.014.00	LID, glove box	1
	105.36.63.036.00	HINGE PIN, glove box lid	2
	105.36.63.071.01	ORNAMENT, radio compartment	1
	105.36.63.156.00	GLOVE BOX	1
	105.36.63.208.00	BUFFER, glove compartment lid	2
	105.36.63.315.00	MOULDING, upper	1
	105.36.63.316.00	MOULDING, R.H. lower	1
	105.36.63.317.00	MOULDING, L.H. lower	1
	105.36.63.318.00	MOULDING, steering column gate	1

INSTRUMENT PANEL - from car s/ no 1230001 L.H.D.

Item No.	P.N.	Description	Quant.
	1413.26.042	RETAINER	20
		SCREW:	
	2100.00150	- 5 x 0.8 x 15 mm	2
	2102.16350	- 4.8 x 0.5 mm drive	4
		NUT:	
	2120.15026	- 5 x 0.8 mm	2
	2120.15027	- 6 x 1 mm	2
		WASHER:	
	2140.16688	- 6.4 mm	2
	2140.16802	- 5.1 mm	2
	105.30.63.099.00	VENEERING	1
	105.30.95.013.00	INSTRUMENT PANEL	1
	105.44.63.014.00	LID, glove box	1
	105.44.63.022.00	HINGE, glove box lid	2
	105.44.63.029.00	SCREW, dash attaching	2
	105.44.63.156.00	GLOVE BOX, dash	1
	105.44.63.339.00	WASHER, dash attaching	2
		MOULDINGS:	
	105.44.63.273.00	- L.H. side	1
	105.44.63.274.00	- R.H. side	1
	105.44.63.275.00	- central	1
	105.48.53.141.00	PLATE, antifriction	2
	105.48.63.010.00	LOCK	1
	105.48.63.351.01	RETAINER, bulb socket	4
	105.30.61.074.00	SUPPORT, instruments	1

QUADRO PORTA APPARECCHI (dalla vettura 1230001 g.s.)

Instrument panel (from car s/no. 1230001 L.H.D.)

Tableau de bord (depuis la voiture n. 1230001 D. à G.)

Instrumentenbrett (ab Fahrgestell - Nr. 1230001 LL.)

Tavola 107/1

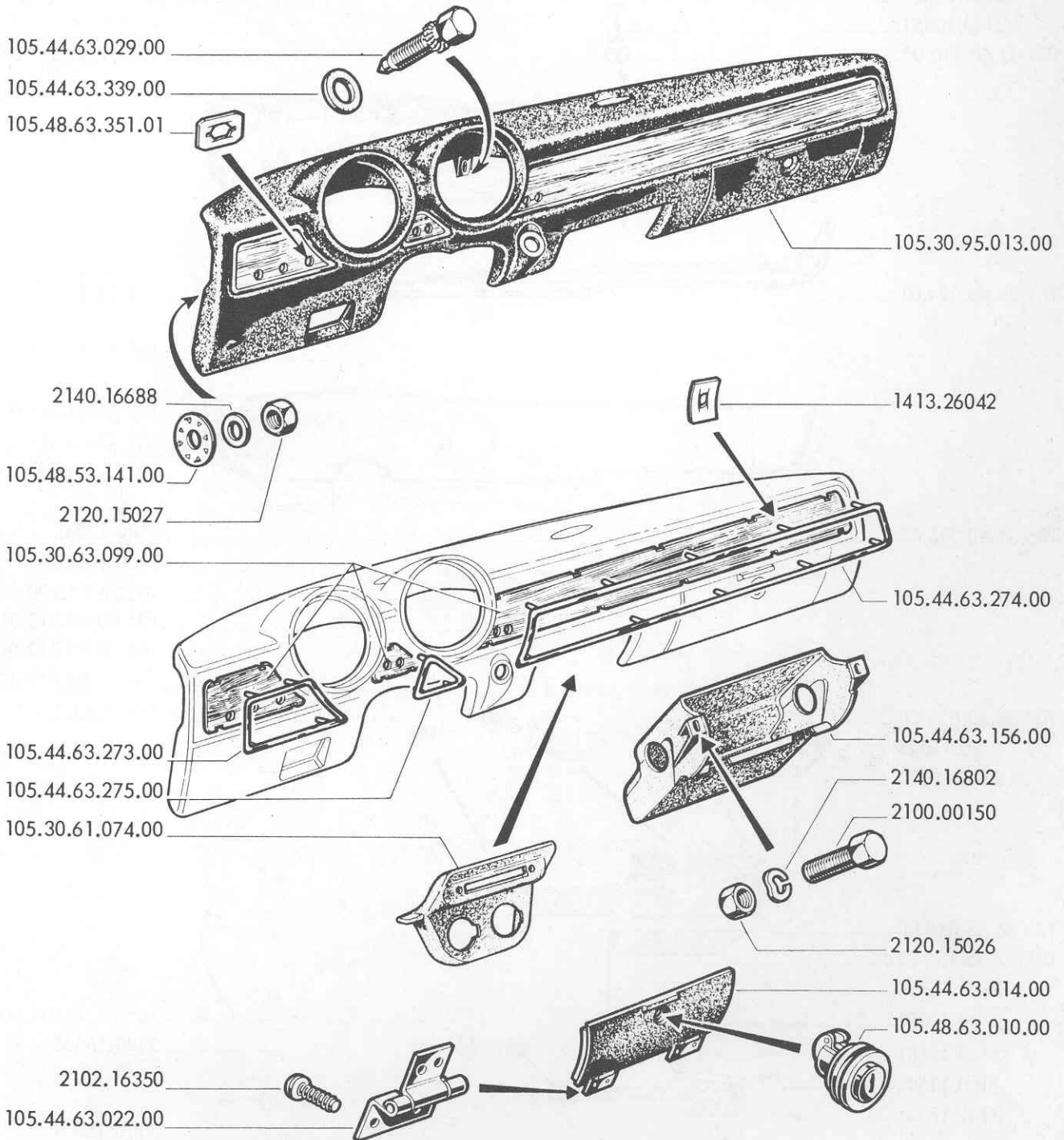

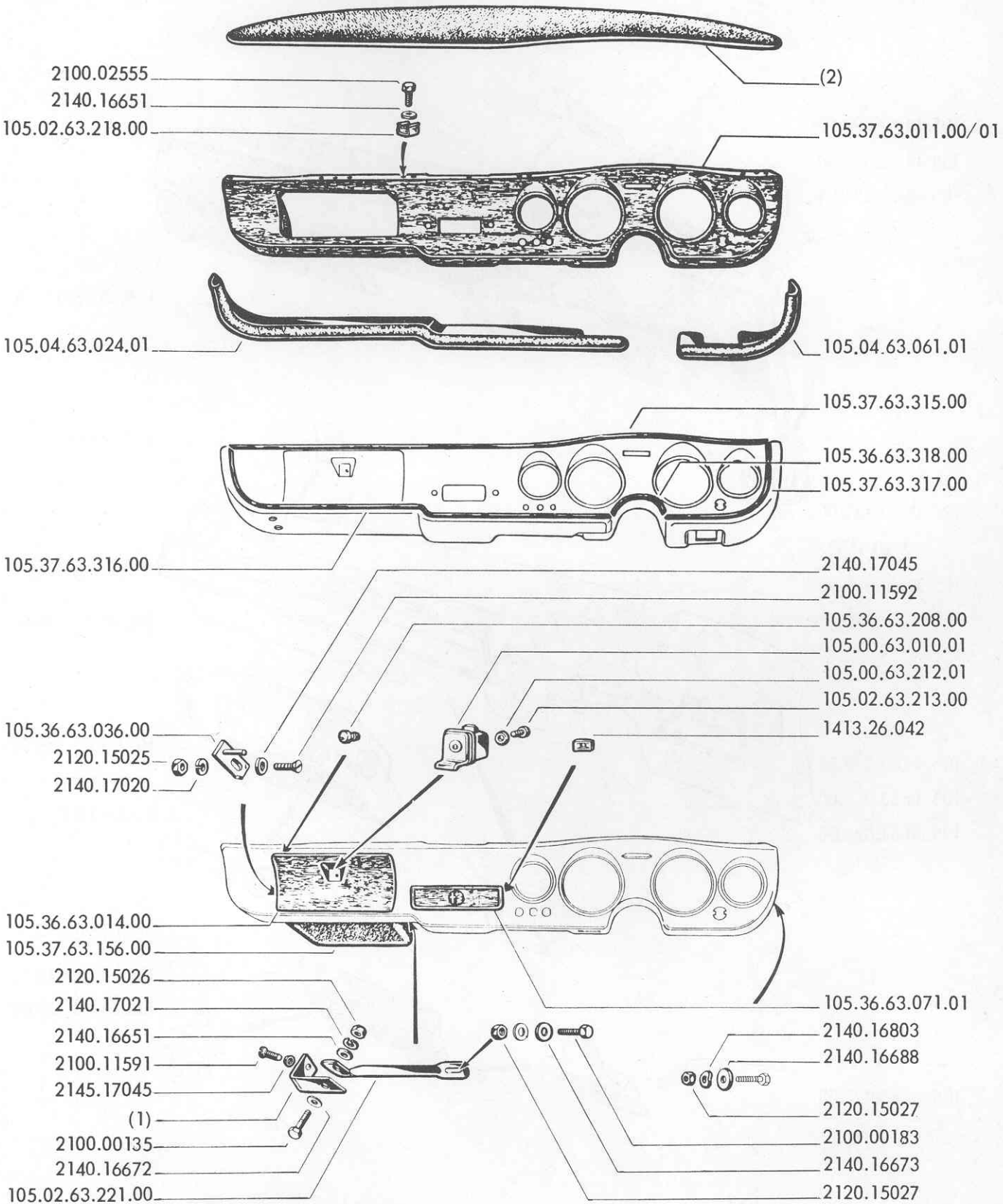

INSTRUMENT PANEL - up to car s/ no 1292000 R.H.D.

Item No.	P.N.	Description	Quant.
(1)	105.04.63.223.00	BRACKET, glove box attaching: - L.H.	1
	105.04.63.224.00	- R.H.	1
(2)	105.37.63.012.00	PADDING, upper, dash: - up to car s/ no 1290250	1
	105.31.63.012.00	- from car s/ no 1290251	1
	1413.26.042	RETAINER, ornament	2
	2100.00135	BOLT, 5 x 0,8 x 20 mm	4
	2100.11591	SCREW, 4 x 0.7 x 10 mm	2
	2100.11592	SCREW, 4 x 0.7 x 12 mm	1
	2120.15025	NUT, 4 x 0.7 mm	1
	2120.15026	NUT, 5 x 0.8 mm	4
	2120.15027	NUT, 6 x 1 mm	5
	2140.16651	WASHER, 5.3 mm	11
	2140.16672	WASHER, 5.3 mm	4
	2140.16673	WASHER, 6.4 mm	4
	2140.16688	WASHER, 6.4 mm	2
	2140.16803	LOCKWASHER, 6.1 mm	2
	2140.17020	WASHER, 4.3 mm	1
	2140.17021	LOCKWASHER, 5.3 mm	4
	2145.17045	WASHER, 4.2 mm	2
	105.00.63.010.01	LOCK, glove box lid	1
	105.00.63.212.01	WASHER, lock attaching	1
	105.02.63.213.00	SCREW, lock attaching	1
	105.02.63.218.00	PAD, vibration proof mounting	7
	105.02.63.221.00	ANCHOR, dash	1
	105.04.63.024.01	PADDING, lower, dash	1
	105.04.63.061.01	PADDING, side	1
	105.36.63.014.00	LID, glove box	1
	105.36.63.036.00	HINGE PIN, glove box lid	2
	105.36.63.071.01	ORNAMENT , radio compartment	1
	105.36.63.208.00	BUFFER, glove compartment lid	2
105.36.63.318.00	MOULDING, steering column gate	1	
105.37.63.011.00/01	PANEL, dash, lined, without glove box	1	
105.37.63.156.00	GLOVE BOX, dash	1	
105.37.63.315.00	MOULDING, upper	1	
105.37.63.316.00	MOULDING, L.H. lower	1	
105.37.63.317.00	MOULDING, R.H. lower	1	
2100.00183	BOLT, 6 x 1 x 15 mm.	1	
2100.02555	SCREW, 5x0,8x15 mm.	7	

INSTRUMENT PANEL - from car s/no 1292001 R.H.D.

Item No.	P.N.	Description	Quant.
	1413.26.042	SPRING, moulding attachment	20
		SCREW:	
	2100.00150	- 5 x 0.8 x 15 mm	2
	2102.16350	- 4.8 x 9.5 mm drive	4
		NUT:	
	2120.15026	- 5 x 0.8 mm	2
	2120.15027	- 6 x 1 mm	2
		WASHER:	
	2140.16688	- 6.4 mm	2
	2140.16802	- 5.1 mm	2
	105.30.61.074.00	SUPPORT, instruments	1
	105.31.63.099.00	VENEERING	1
	105.31.95.013.00	INSTRUMENT PANEL	1
	105.44.63.014.00	LID, glove box	1
	105.44.63.022.00	HINGE, glove box lid	1
	105.44.63.029.00	SCREW, dash attaching	2
	105.44.63.156.00	GLOVE BOX, dash	1
	105.44.63.339.00	WASHER, dash attaching	2
		MOULDING, dash:	
	105.45.63.273.00	- L.H. side	1
	105.45.63.274.00	- R.H. side	1
	105.45.63.275.00	- central	1
	105.48.53.141.00	PLATE, antifriction	2
	105.48.63.010.00	LOCK	1
	105.48.63.351.01	RETAINER, bulb socket attaching	4

QUADRO PORTA APPARECCHI (dalla vettura 1292001 g.d.)

Tavola 108/1

Instrument panel (from car s/no. 1292001 R.H.D.)

Tableau de bord (depuis la voiture n. 1292001 D. à D.)

Instrumentenbrett (ab Fahrgestell - Nr. 1292001 RL.)

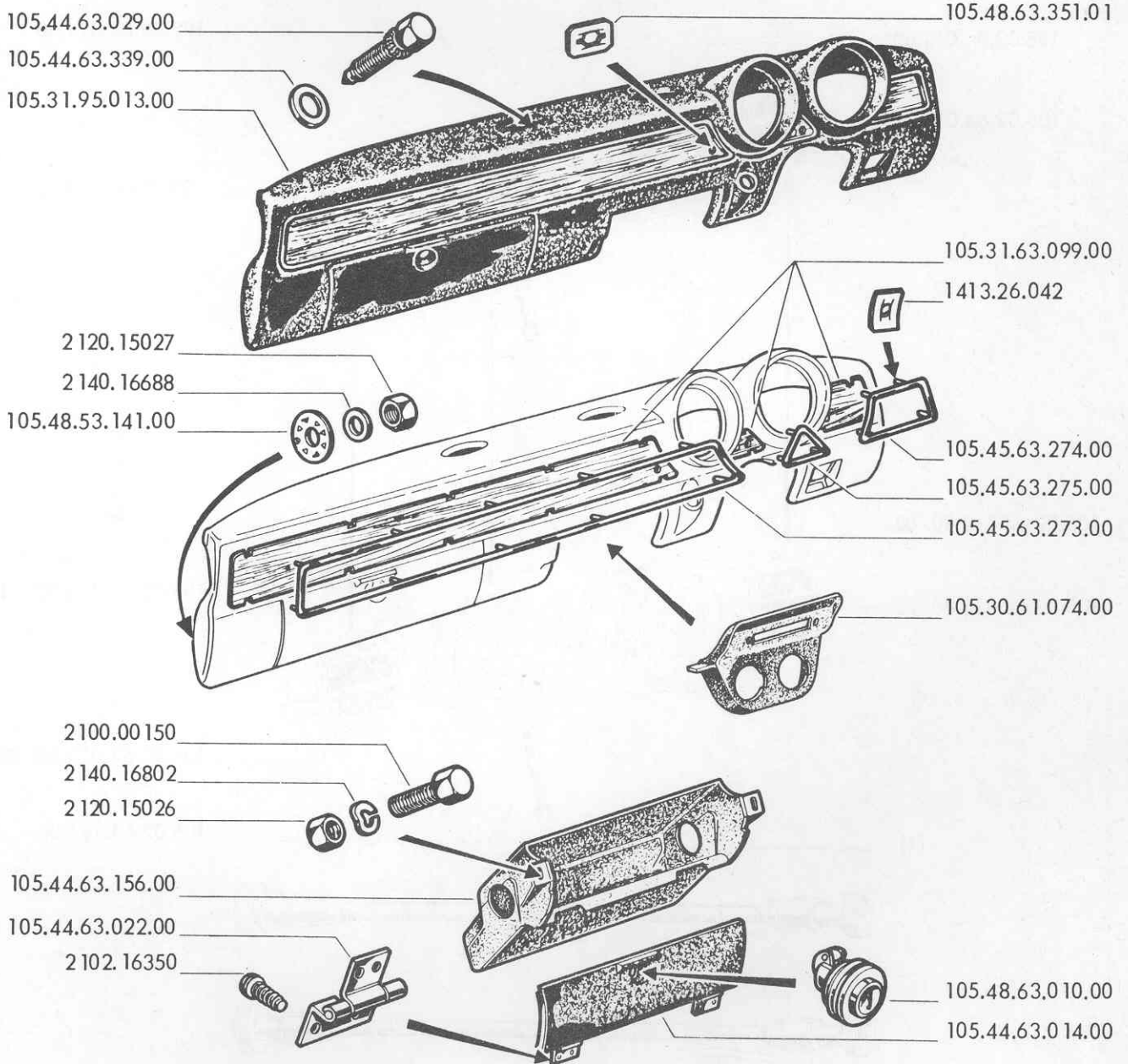

**APPARECCHI DEL QUADRO BORLETTI (con diciture in italiano)
fino alla vett. 1230000**

Instruments: Borletti (with Italian wording)

Appareillage de bord Borletti (inscriptions en Italien)

Instrumente Borletti (mit Ital. Beschriftungen)

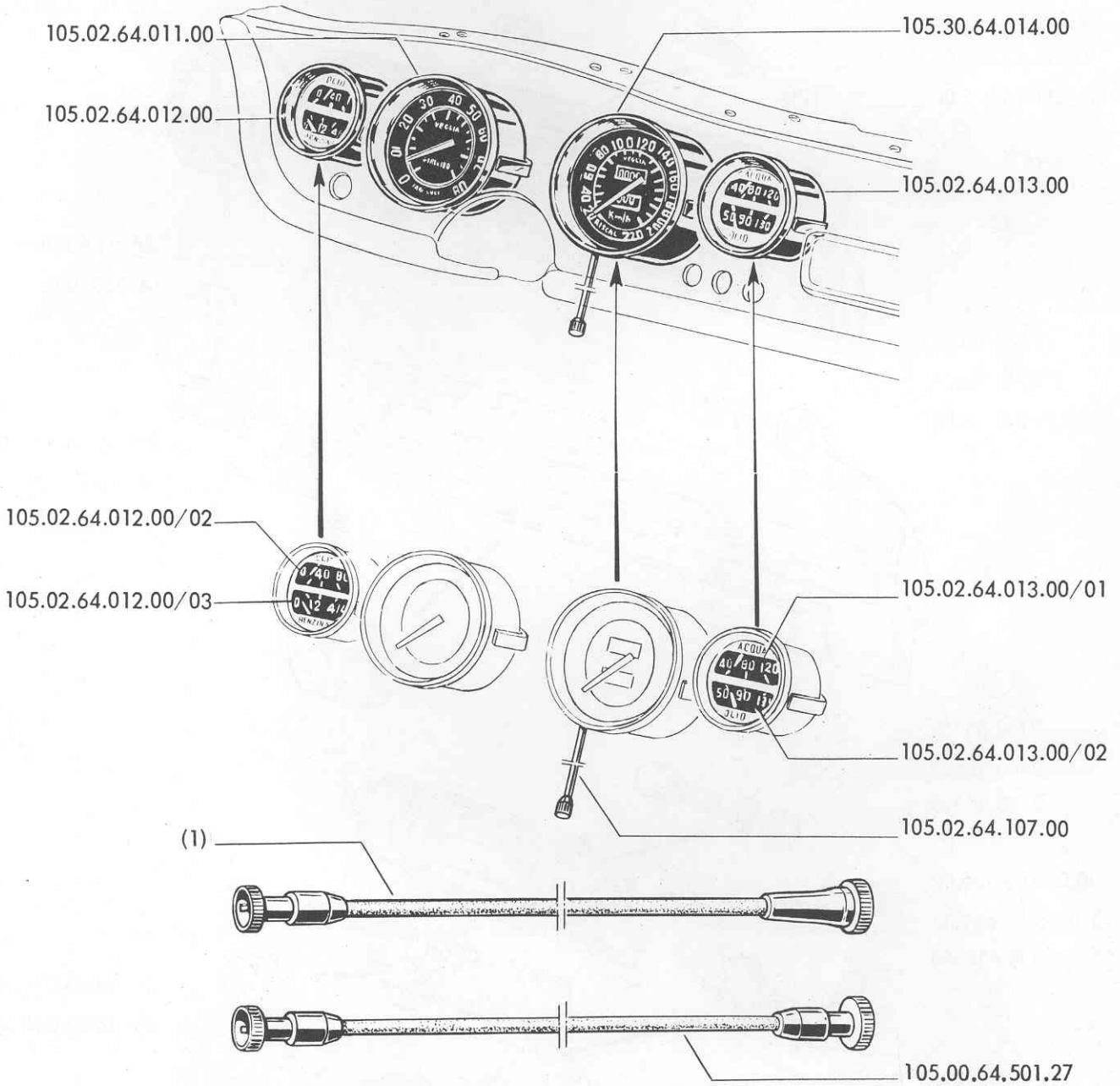

BORLETTI INSTRUMENTS (italian wording) - up to car s/no 1230000

Item No.	P.N.		Description	Quant.
	A L F A	B O R L E T T I		
(1) {	105.00.64.500.26	045.483.0000	SHAFT, speedometer: - up to car s/no. 1211000	1
	105.00.64.500.27	045.498.0000	- from car s/no 1211001	1
	105.02.64.011.00	62.1837.990.0	TACHOMETER	1
	105.02.64.012.00	60.2002.990.0	FUEL LEVEL & OIL PRESSURE GAUSE . . .	1
	105.02.64.012.00/02	64.6022.900.0	OIL PRESSURE GAUGE	1
	105.02.64.013.00	60.2004.990.0	OIL & WATER TEMPERATURE GAUGE . . .	1
	105.02.64.013.00/01	65.3501.900.0	WATER THERMOMETER	1
	105.02.64.013.00/02	65.3406.900.0	OIL THERMOMETER	1
	105.02.64.012.00/03	63.2455.900.0	LEVEL INDICATOR	1
	105.02.64.107.00	61.1900.902.0	RESET, tripometer	1
	105.00.64.501.27		SHAFT, tachometer	1
	105.30.64.014.00		SPEEDOMETER- BITO	1

BORLETTI INSTRUMENTS (English wording) up to car s/ no 1230000 L.H.D. & 1292000 R.H.D.

Item No.	P.N.		Description	Quant.
	A L F A	B O R L E T T I		
(1) {	105.00.64.500.26	045.483.0000	SHAFT, speedometer - for L.H.D. cars	1
	105.00.64.500.27	045.498.0000	- for R.H.D. cars	1
	105.02.64.012.00/03	63.2455.900.0	LEVEL INDICATOR	1
	105.02.64.107.00		TRIPOMETER RESET	1
	105.04.64.011.00	62.1810.990.0	TACHOMETER	1
	105.04.64.012.00	62.2003.990.0	FUEL LEVEL & OIL PRESSURE GAUGE .	1
	105.04.64.012.00/02	64.6023.900.0	OIL PRESSURE GAUGE	1
	105.04.64.013.00	60.2005.990.0	OIL & WATER TEMPERATURE GAUGE . .	1
	105.04.64.013.00/01	65.3502.900.0	WATER THERMOMETER	1
	105.04.64.013.00/02	65.3407.900.0	OIL THERMOMETER	1
	105.00.64.501.26		SHAFT, tachometer	1
	105.31.64.014.00		SPEEDOMETER	1

APPARECCHI DEL QUADRO BORLETTI (con diciture in inglese)

fino alla vett. 1230000 g.s. e 1292000 g.d.

Instruments: Borletti (with English wording)

Appareillage de bord Borletti (inscriptions en Anglais)

Instrumente Borletti (mit Engl. Beschriftung)

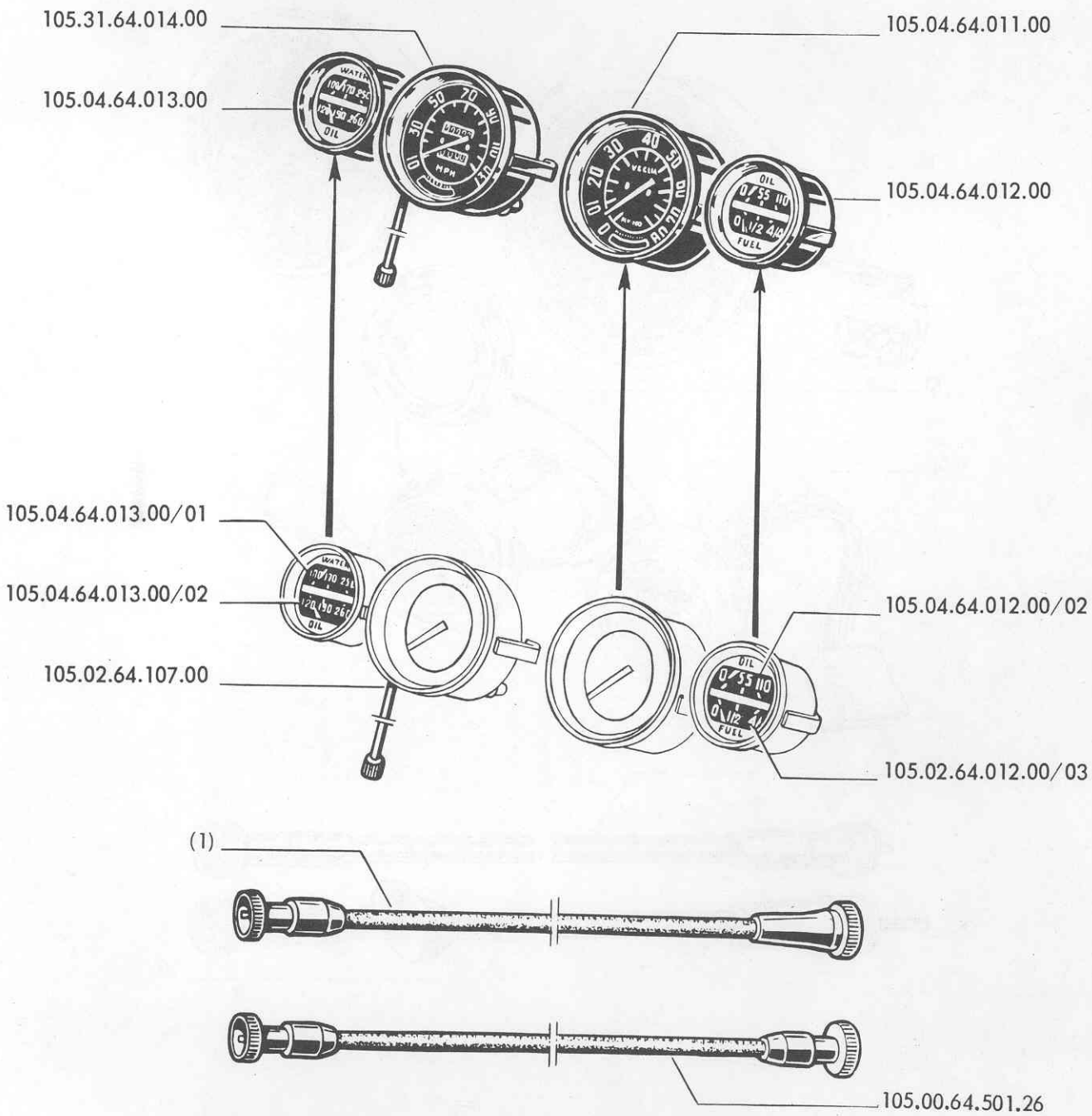

APPARECCHI DEL QUADRO BORLETTI (dalla vettura 1230001 g.s. e 1292001 g.d.)

Instruments: Borletti (from car s/no. 1230001 L.H.D. and 1292001 R.H.D.)

Appareillage de bord (depuis la voiture n. 1230001 D. à G. et n. 1292001 D. à D.)

Instrumente Borletti (ab Fahrgestell - Nr. 1230001 LL. und 1292001 RL.)

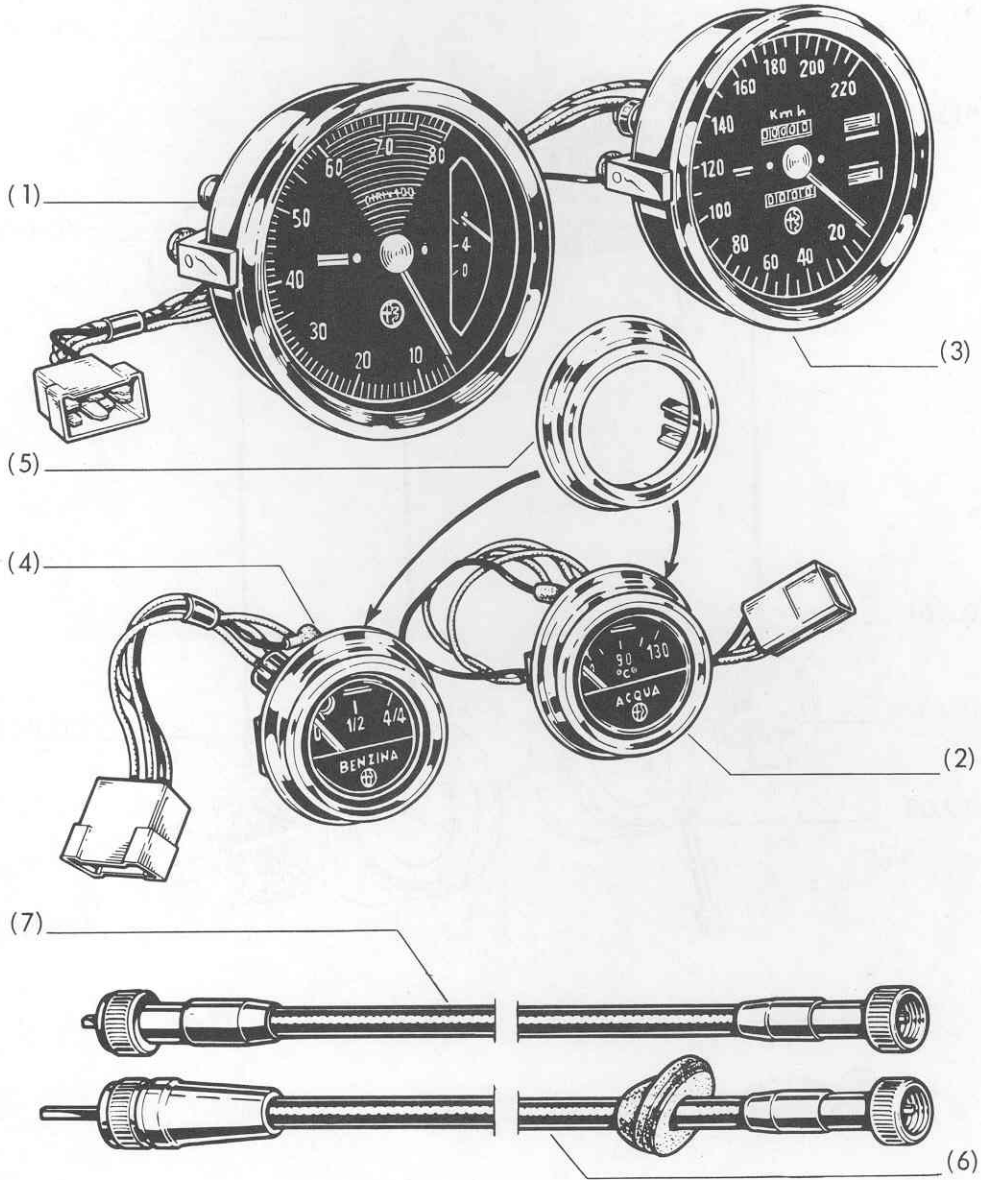

BORLETTI INSTRUMENTS - from cars/n o 1230001 L.H.D. & 1292001 R.H.D.

Item No.	P.N.		Description	Quant.
	A L F A	B O R L E T T I		
(1) {	105.44.64.011.00	60.2019.990.0	TACHOMETER: - with Italian wording	1
	105.45.64.011.00	60.2020.990.0	- with English wording.	1
(2) {	105.44.64.013.00	65.3434.990.0	WATER THERMOMETER: - with Italian wording	1
	105.45.64.013.00	65.3440.990.0	- with English wording.	1
(3) {	105.44.64.014.00	61.1937.990.0	SPEEDOMETER, rated in kms	1
	105.45.64.014.00	61.2928.990.0	SPEEDOMETER, rated in miles.	1
(4) {	105.44.64.017.00	63.2464.990.0	FUEL LEVEL INDICATOR: - with Italian wording	1
	105.45.64.017.00	63.2465.990.0	- with English wording.	1
(5) {	105.48.64.112.00		FRAME: - for L.H.D. cars	2
	105.49.64.112.00		- for R.H.D. cars	2
(6) {	105.00.64.500.28		SHAFT: - speedometer, in kms	1
	105.00.64.500.29		- speedometer, in miles	1
(7) {	105.00.64.501.32		- tachometer - for L.H.D. cars	1
	105.00.64.501.30		- tachometer - for R.H.D. cars	1

JAEGER INSTRUMENTS - up to cars/no 1230000

Item No.	P.N.		Description	Quant.
	A L F A	J A E G E R		
105.00.64.501.01		7161.126.1.00	SHAFT, tachometer	1
105.02.64.011.01		89440.001	TACHOMETER	1
105.02.64.012.01		89400.001	FUEL LEVEL & OIL PRESSURE GAUGE . .	1
105.02.64.013.01		889370/001/04	OIL & WATER TEMPERATURE GAUGE . . .	1
105.00.64.500.01		7162.177.1.0	SHAFT, speedometer	1
105.30.64.014.01		390.360.01	SPEEDOMETER	1

Instruments: Jaeger

Appareillage de bord Jaeger

Instrumente Jaeger

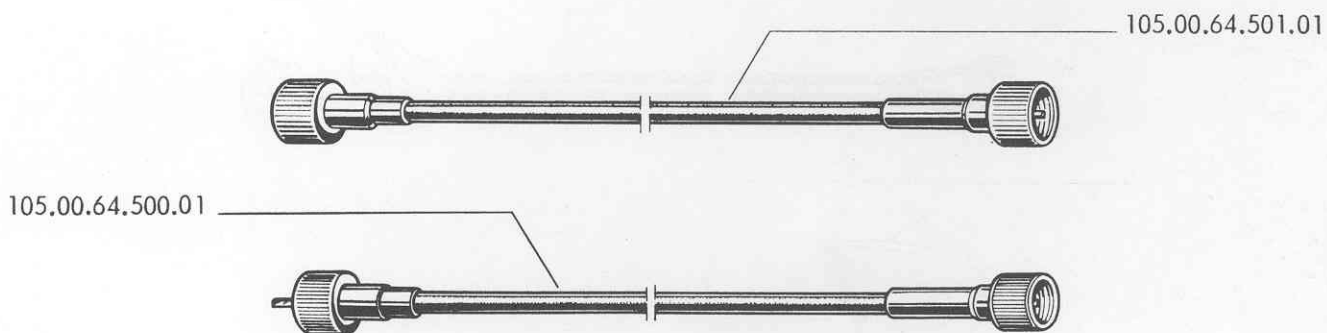
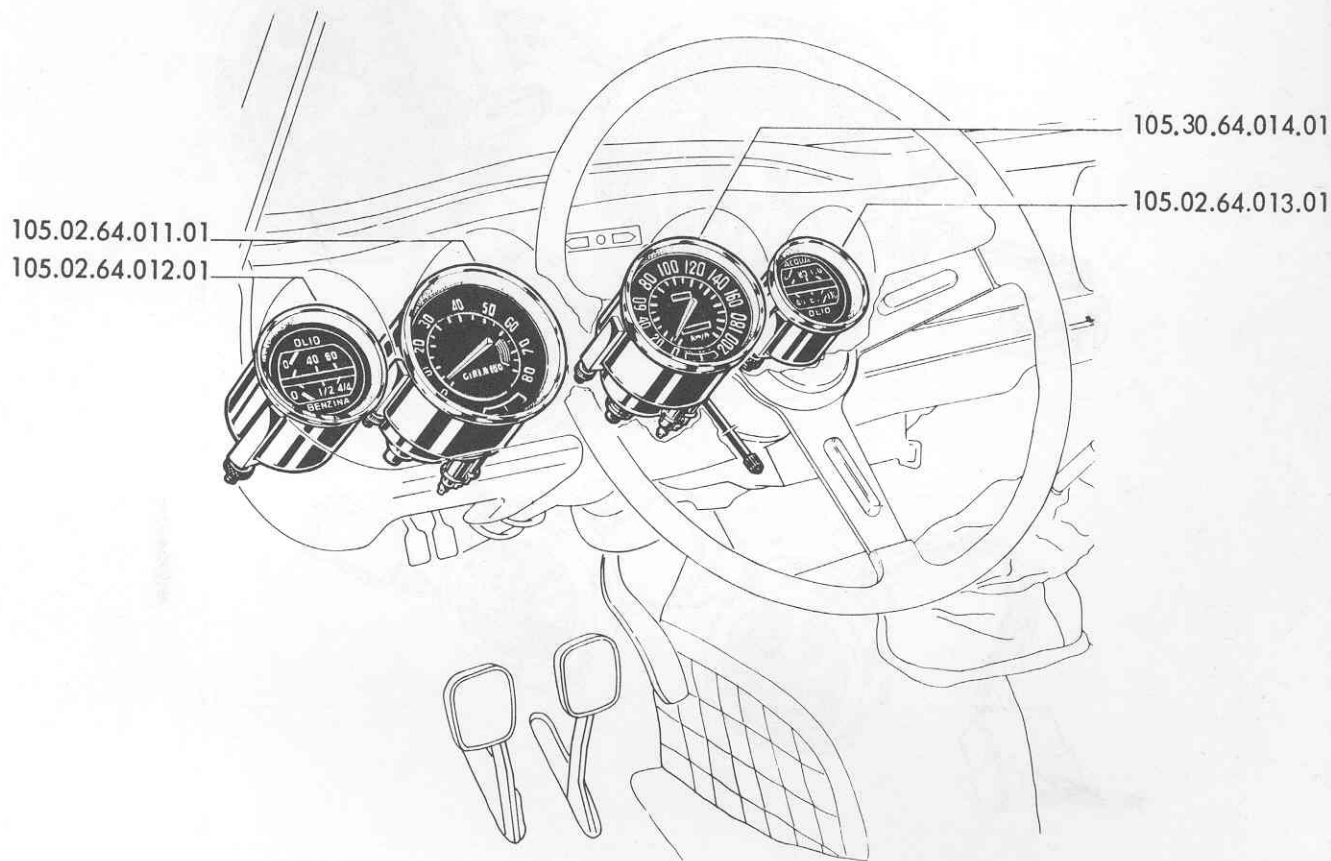

APPARECCHI DEL QUADRO JAEGER (dalla vettura 1230001 g.s. e 1292001g.d.)

Instruments: Jaeger (from car s/no. 1230001 L.H.D. and 1292001 R.H.D.)

Appareillage de bord Jaeger (depuis la voiture n. 1230001 D. à G. et n. 1292001 D. à D.)

Instrumente Jaeger (ab Fahrgestell -Nr. 1230001 LL. und 1292001 RL.)

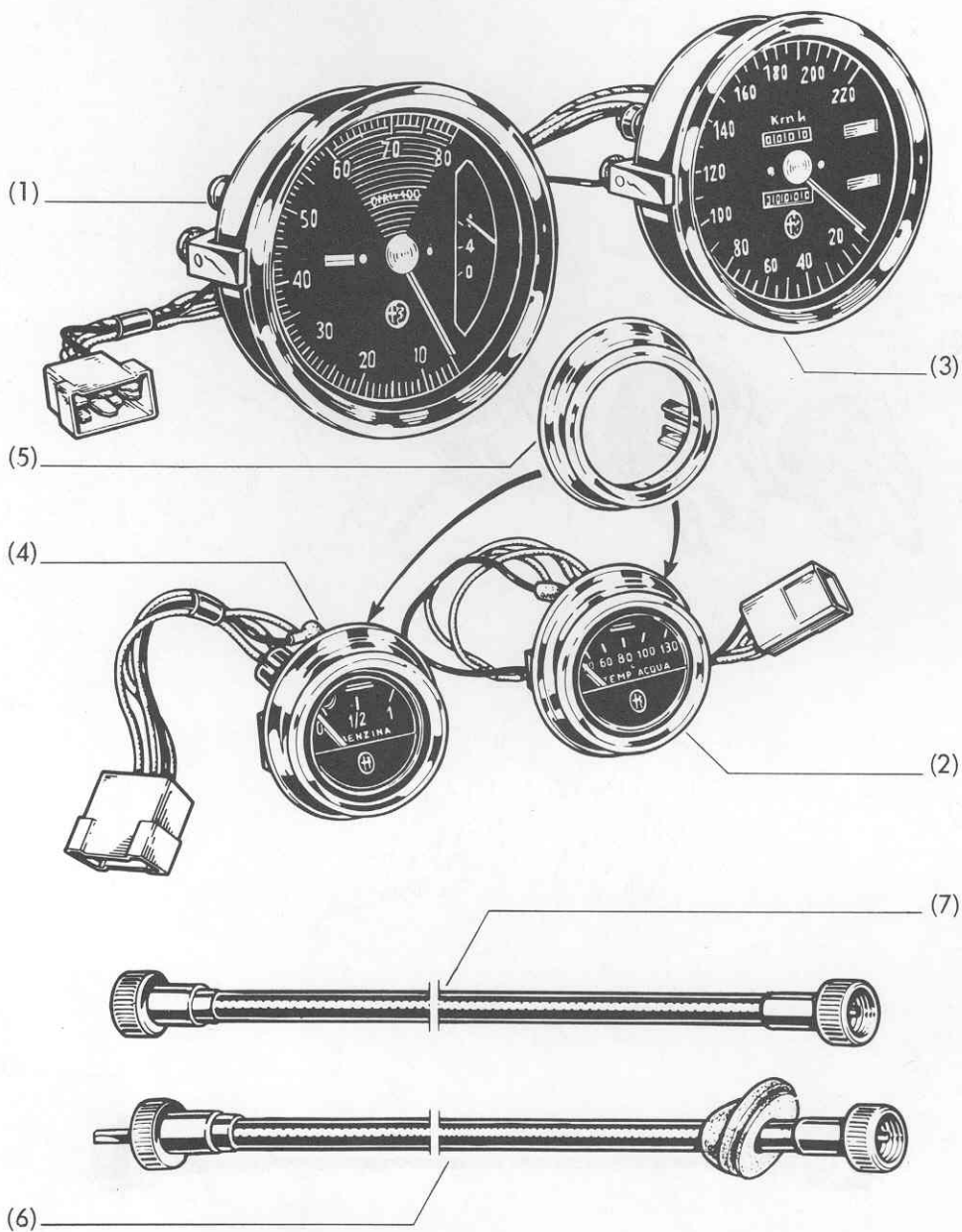

JAEGER INSTRUMENT - from car s/ no 1230001 L.H.D. & 1292001 R.H.D.

Item No.	P.N.		Description	Quant.
	A L F A	J A E G E R		
(1) {	105.44.64.011.01	390.443.01	TACHOMETER: - with Italian wording	1
	105.45.64.011.01	390.641.01	- with English wording	1
(2) {	105.44.64.013.01	390.444.01	WATER THERMOMETER: - with Italian wording	1
	105.45.64.013.01	390.643.01	- with English wording	1
(3) {	105.44.64.014.01	390.442.01	SPEEDOMETER, rated in kms	1
	105.45.64.014.01	390.642.01	SPEEDOMETER, rated in miles	1
(4) {	105.44.64.017.01	390.445.01	FUEL LEVER INDICATOR: - with Italian wording	1
	105.45.64.017.01	390.644.01	- with English wording	1
(5) {	105.48.64.112.01		FRAME: - for L.H.D. cars	2
	105.49.64.112.01		- for R.H.D. cars	2
(6) {	105.00.64.500.03		SHAFT: - speedometer, in kms	1
	105.00.64.500.04		- speedometer, in miles	1
(7) {	105.00.64.501.01		- tachometer - for L.H.D. cars	1
	105.00.64.501.05		- tachometer - for R.H.D. cars	1

FRONT BUMPER

Item No.	P.N.	Description	Quant.
(1)	105.39.59.038.03	FRAME, plate holder:	
	105.39.59.038.04	- for export to France	1
		- for export to Switzerland	1
		SCREW:	
	2105.00835	- 12 x 1.5 x 32 mm	2
	2105.02579	- 6 x 1 x 20 mm	2
		WASHER:	
	2145.16673	- 6.4 mm	2
	2145.16678	- 13 mm	2
	2145.16803	- 6.1 mm	2
	2145.16808	- 12.2 mm	2
	2200.70330	RIVET, bumper joining	7
	105.02.59.139.00	WASHER, rubber	2
	105.02.59.408.00	BUTT STRAP, bumper joining	1
	105.30.59.001.00	BUMPER ASSY	1
	105.30.59.003.00	BAR, L.H.	1
105.30.59.004.00	BAR, R.H.	1	
105.44.59.250.00	WASHER, rubber	2	

PARAURTI ANTERIORE

Front bumpers

Pare-chocs avant

Vordere Stosstange

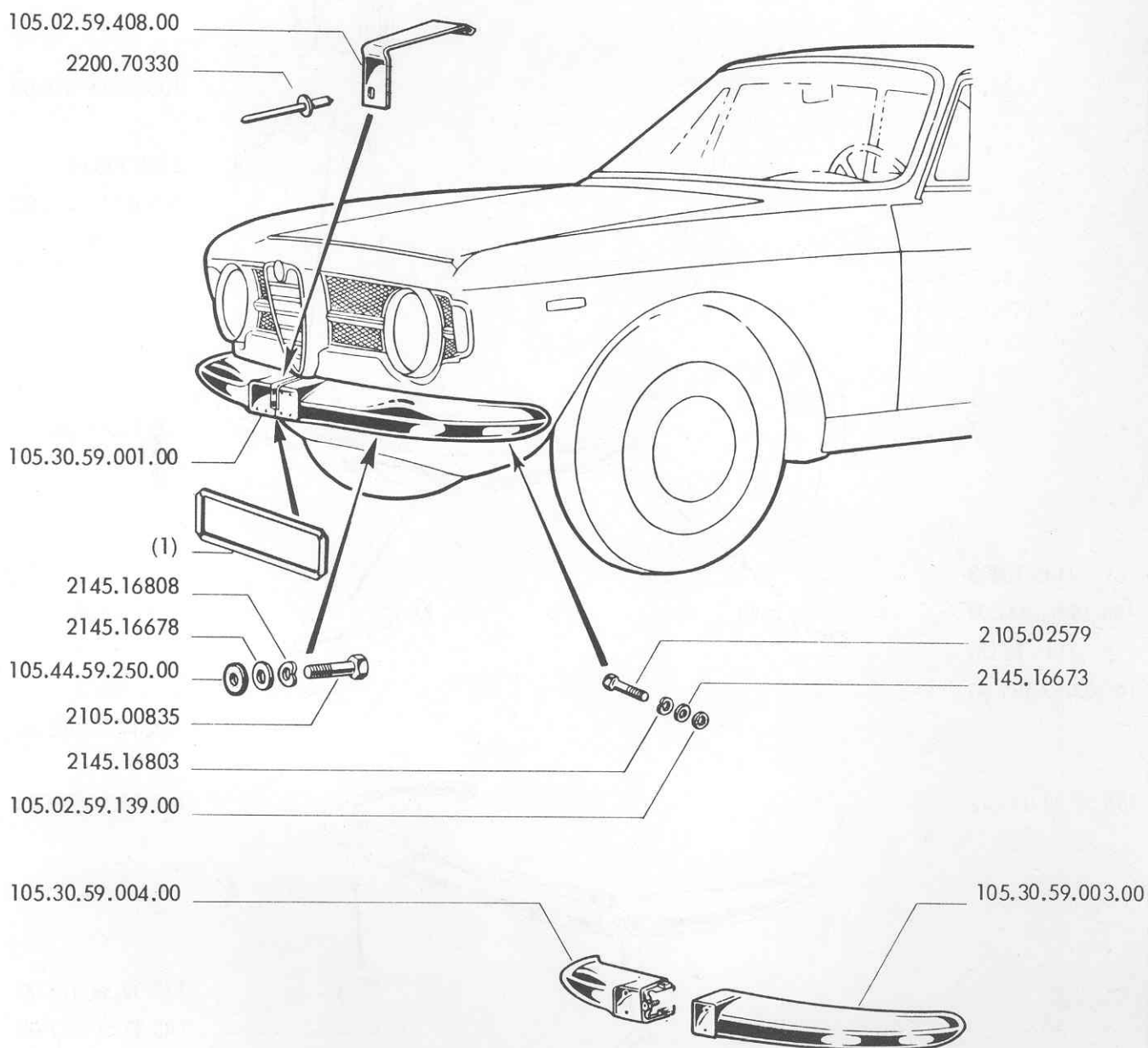

PARAURTI POSTERIORE E PORTATARGA

Rear bumpers and license plate holder

Pare-chocs arrière et encadrement plaque de police

Hintere Stosstange und Kennzeichenschilblende

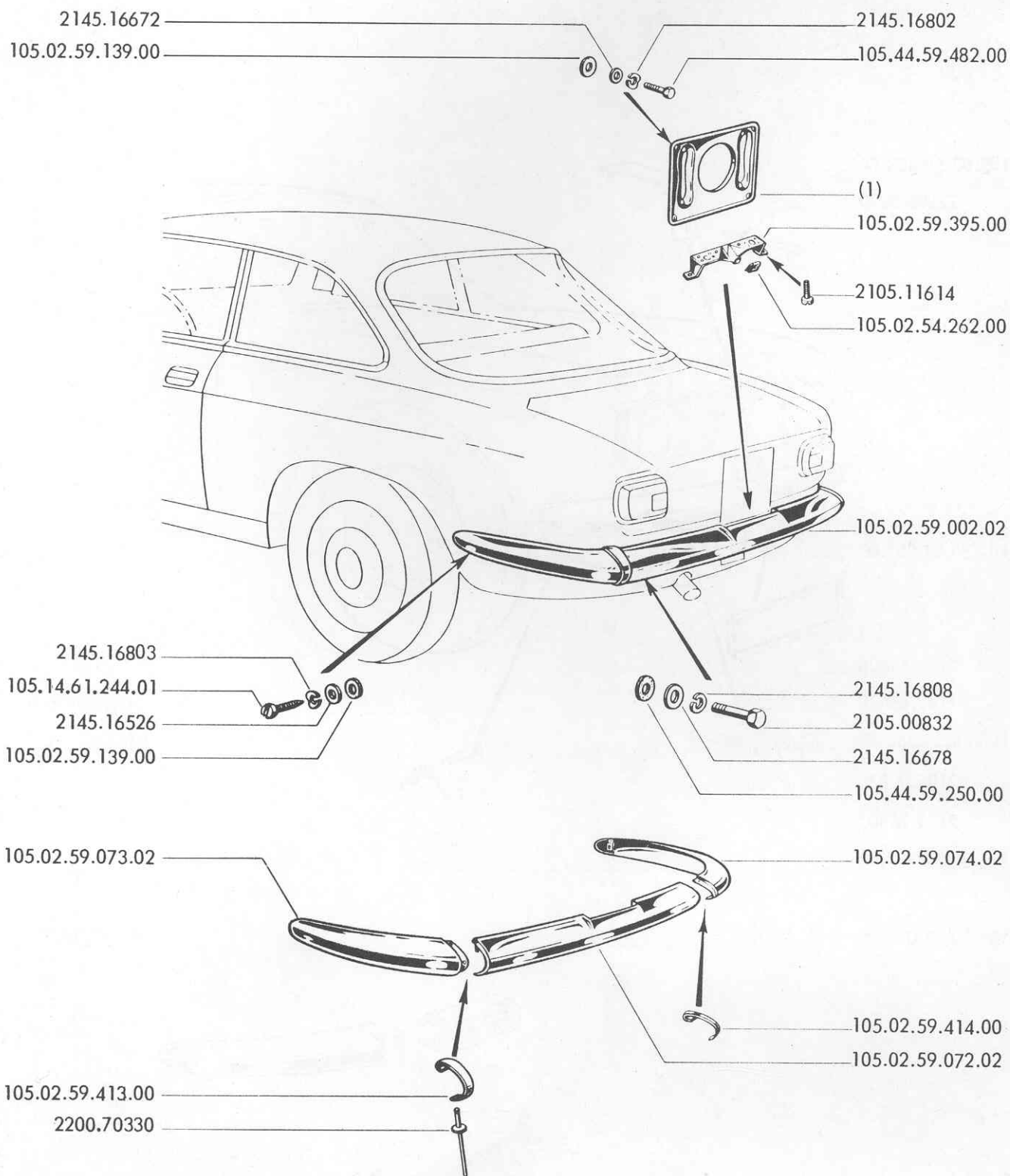

REAR BUMPER & PLATE MOLDER

Item No.	P.N.	Description	Quant.
(1)		PLATE HOLDER:	
	105.30.59.191.00	- standard - 216 x 291 mm.	1
	105.39.59.038.00	- for export to France	1
	105.39.59.038.01	- 314 x 204 mm } Switzerland	1
	105.39.59.038.02	- 444 x 114 mm }	1
		SCREW:	
	2105.00832	- 12 x 15 x 25 mm.	2
	2105.11614	- 5 x 0.8 x 8 mm.	2
		WASHER:	
	2145.16526	- 6.4 mm	2
	2145.16672	- 5.3 mm	4
	2145.16678	- 13 mm	2
	2145.16802	- 5.1 mm	4
	2145.16803	- 6.1 mm	2
	2145.16808	- 12.2 mm	2
	2200.70330	RIVET, bumper joinings	6
	105.02.54.262.00	PAD, bracket	1
	105.02.59.002.02	BUMPER ASSY, rear	1
	105.02.59.072.02	BAR, center	1
	105.02.59.073.02	BAR, L.H.	1
105.02.59.074.02	BAR, R.H.	4	
105.02.59.139.00	WASHER, rubber	1	
105.02.59.395.00	BRACKET, plate lights attaching	1	
	BUTT STRAP:		
105.02.59.413.00	- L.H.	1	
105.02.59.414.00	- R.H.	1	
105.14.61.244.01	SCREW, bumper attaching	2	
105.44.59.482.00	SCREW, plate holder attaching	4	
105.44.59.250.00	WASHER, rubber	2	

BADGES AND MOULDINGS , OUTER

Item No.	P.N.	Description	Quant.
(1)	105.30.59.027.00	GRILLE, side: - L.H.	1
	105.30.59.028.00	- R.H.	1
(2)	105.02.59.156.00	GUTTER: - R.H.	1
	105.02.59.157.00	- L.H.	1
(3)	105.02.59.160.00	MOULDING, outer, windshield: - R.H.	1
	105.02.59.161.00	- L.H.	1
(4)	105.02.59.165.00	MOULDING, outer, rear window: - L.H.	1
	105.02.59.168.00	- R.H.	1
(5)	105.02.59.263.00	POST, rear quarter window: - L.H.	1
	105.02.59.264.00	- R.H.	1
(6)	105.02.59.377.00	MOULDING, lower, rear quarter window: - L.H.	1
	105.02.59.378.00	- R.H.	1
(7)	105.02.59.428.00	SPACER, plastic, radiator grille: - 3 mm thick	as r.
	105.02.59.428.01	- 1 mm thick	as r.
	1413.26.042	RETAINER, «disegno di Bertone» plate attaching	6
	1488.38.005	RETAINER, badge	2
	2105.57.541	SCREW, radiator grille attaching	1
	2125.15025	NUT, 4 x 0.7 mm	12
	2145.16801	WASHER, 4.1 mm	12
	2400.51002	BADGE, ALFA ROMEO	1
	101.11.56.200.00	WASHER, «disegno di Bertone» plate attaching	6
	105.02.59.162.00	BUTT STRAP, moulding	4
	105.02.59.386.01	RETAINER, grille	12
	105.36.59.031.00	GRILLE, radiator	1
	105.48.61.210.00	NAMEPLATE, «disegno di Bertone»	2

FREGI E PROFILATI ESTERNI

Badges and mouldings, outer

Enjoliveurs et profilés de finition extérieurs

Äussere Zierbeschläge

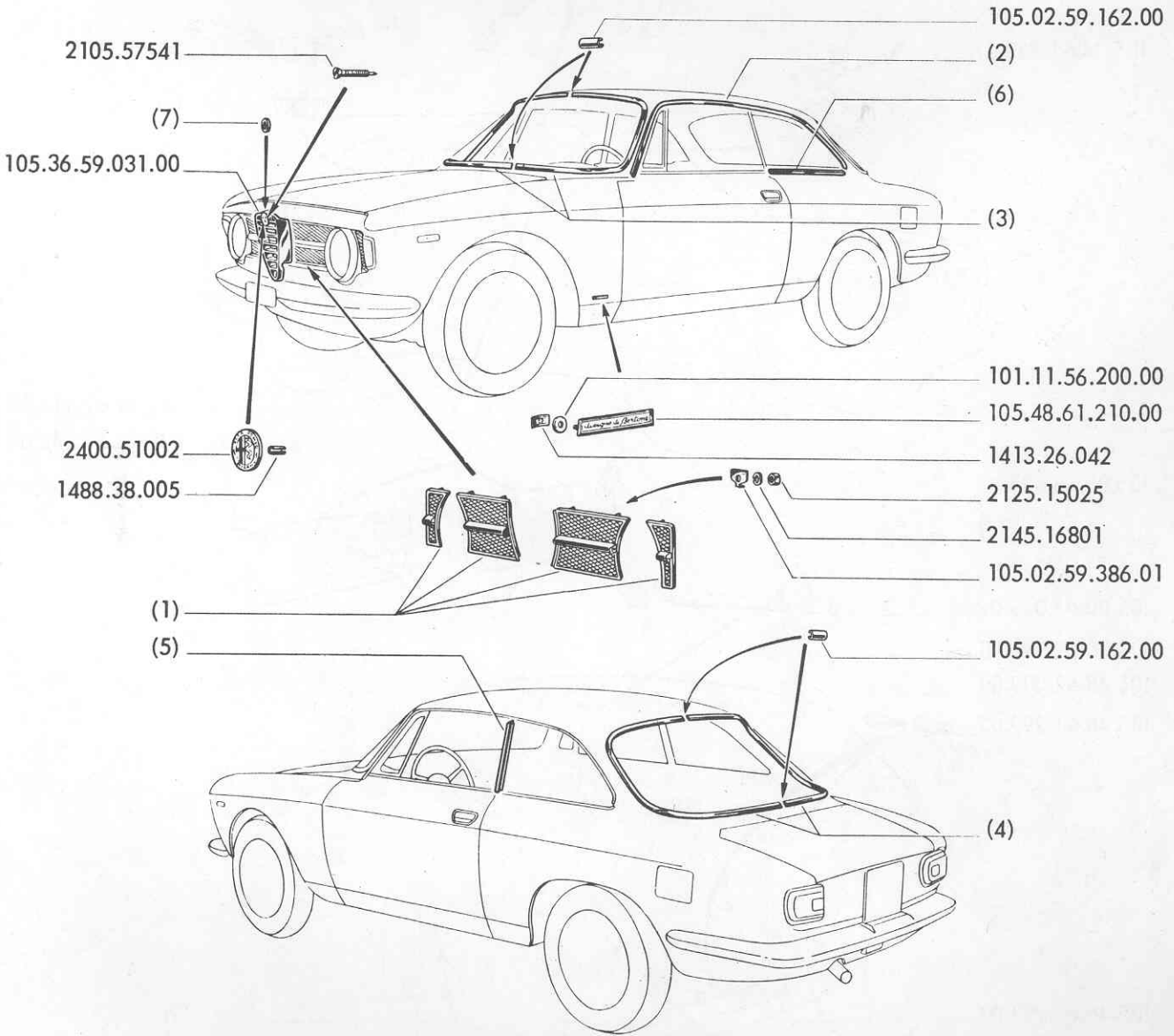

PARTICOLARI INTERNI DELLA CARROZZERIA

Inside trimming

Accessoires intérieurs de carrosserie

Inneneinrichtung

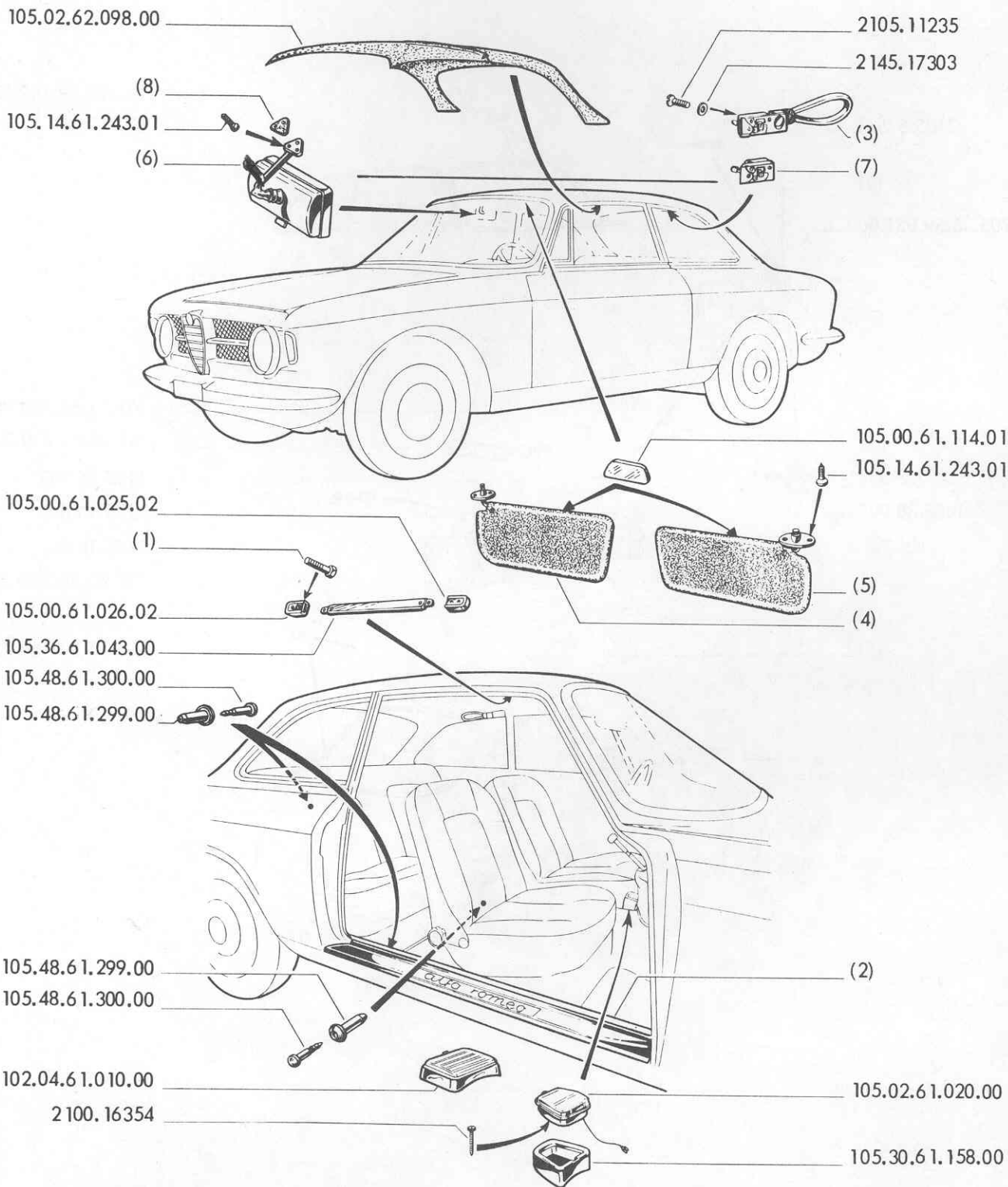

COACHWORK INNER DETAILS

Item No.	P.N.	Description	Quant.
(1)	105.14.61.244.01	SCREW, grip attaching	2
	2103.16353	SCREW, 4.8 x 19 mm	2
		SILL BOARD:	
(2)	105.02.59.197.00	- L.H.	1
	105.02.59.198.00	- R.H.	1
		LIGHT, courtesy, with hand grip:	
(3)	105.36.65.069.00	- L.H. } optional	1
	105.39.65.070.00	- R.H. }	1
		SUN VISOR, R.H.:	
(4)	105.44.61.010.00	- for L.H.D. cars	1
	105.45.61.010.00	- for R.H.D. cars	1
		SUN VISOR, L.H.	
(5)	105.44.61.011.00	- for L.H.D. cars	1
	105.45.61.011.00	- for R.H.D. cars	1
		REAR-VIEW MIRROR:	
(6)	105.44.61.002.00	- with 3 fixing holes } alternative	1
	105.44.61.002.01	- with 3 fixing holes }	1
	105.44.61.002.02	- with 2 fixing holes } alternative	1
	105.44.61.002.03	- with 2 fixing holes }	1
		LIGHT, courtesy:	
(7)	105.32.65.069.00	- L.H.	1
	105.32.65.070.00	- R.H.	1
		PAD, rear view mirror:	
(8)	105.00.61.199.00	- with 3 holes	1
	105.39.61.199.00	- with 2 holes	1
	2100.16354	SCREW, drive, 48 x 22 mm	3
	2105.11235	SCREW, 6 x 1 x 18 mm	4
	2145.17303	WASHER, 6.4 mm	4
	102.04.61.010.00	ASH TRAY - from car s/no 1230001 L.H.D. & 1292001 R.H.D. . .	1
		FASTENER, handle attaching:	
	105.00.61.025.02	- L.H.	1
	105.00.61.026.02	- R.H.	1
	105.00.61.114.01	MIRROR, sun visor	2
105.02.61.020.00	ASH TRAY - up to car s/no 1230000 L.H.D. & 1292000 R.H.D. . .	1	
105.02.62.098.00	TRIM, roof	1	
105.14.61.243.01	SCREW, sun visor & rear view mirror attaching	7	
105.30.61.158.00	SUPPORT, ash tray - up to car s/no 1230000 L.H.D. & 1292000 R.H.D.	1	
105.36.61.043.00	GRAB HANDLE	1	
105.48.61.299.00	CAP, holes, safety belt attaching	6	
105.48.61.300.00	PLUG, holes, safety belt attaching	6	

DOOR GLASSES - WINDSHIELD AND REAR WINDOW

Item No.	P.N.	Description	Quant.
(1)	105.36.61.500.00	GLASS, front quarter window: - V.I.S. make	2
	105.36.61.500.01	- CASALEGNO make } alternative	2
	105.36.61.500.02	- SPLINTEX make	2
	105.36.61.500.03	- GLACIERES make	2
(2)	105.02.61.502.00	GLASS, door: - V.I.S. make	2
	105.02.61.502.01	- CASALEGNO make } alternative	2
	105.02.61.502.02	- GLACERIES make	2
	105.02.61.502.03	- GLACERIES make	2
(3)	105.02.61.503.00	GLASS, rear quarter window: - V.I.S.	2
	105.02.61.503.01	- CASALEGNO make } alternative	2
	105.02.61.503.02	- SPLINTEX make	2
	105.02.61.503.03	- GLACERIES make	2
(4)	105.02.61.504.00	GLASS, wind shield: - V.I.S. make	1
	105.02.61.504.01	- CASALEGNO make } alternative - L.H.D. cars	1
	105.02.61.504.02	- SPLINTEX make	1
	105.02.61.504.03	- GLACERIES make	1
	105.04.61.504.00	- V.I.S. make - for R.H.D. cars	1
	105.51.61.504.00	- for export to Sweden	1
(5)	105.02.61.505.00	GLASS, rear window: - V.I.S. make	1
	105.02.61.505.01	- CASALEGNO make } alternative	1
	105.02.61.505.02	- SPLINTEX make	1
	105.02.61.505.03	- GLACERIES make	1
	105.36.53.114.00	MOULDING» rubber: - rear glass	1
	105.36.53.115.00	- windshield glass	1

CRISTALLI DELLE PORTE - PARABREZZA E FINESTRINO POSTERIORE

Tavola 116

Windshield, side and rear windows

Vitres de portes - Pare-brise et lunette AR

Verglasung

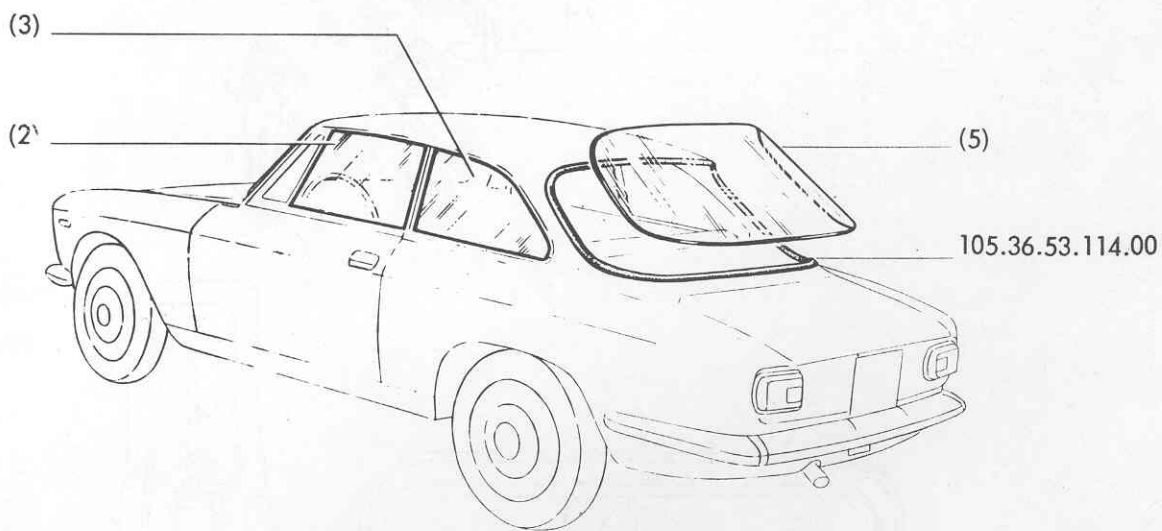
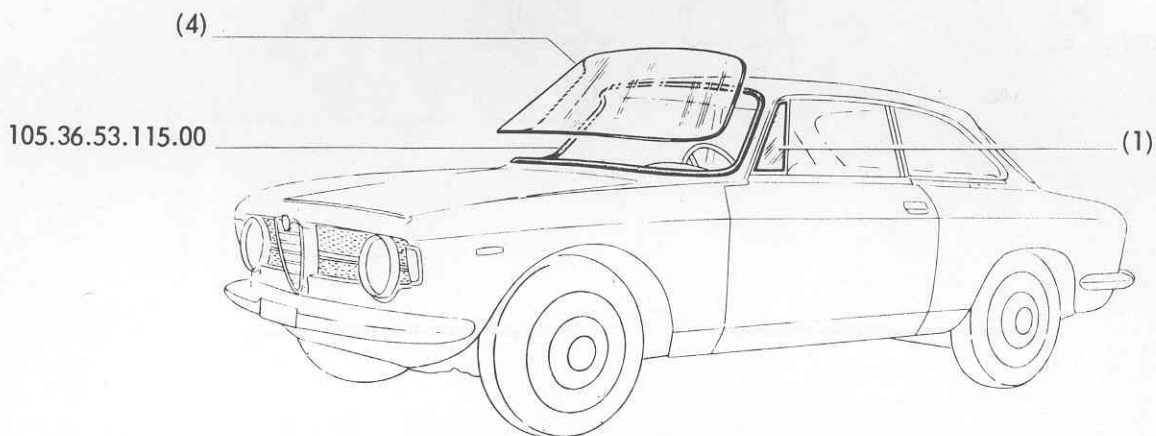

COMMUTATORE ACCENSIONE - BLOCCHETTI SERRATURE E CHIAVI

Ignition switch - Locks and keys

Contacteur d'allumage - Barillets de serrures et clés

Zündanlasschloss - Türschlösser und Schlüssel

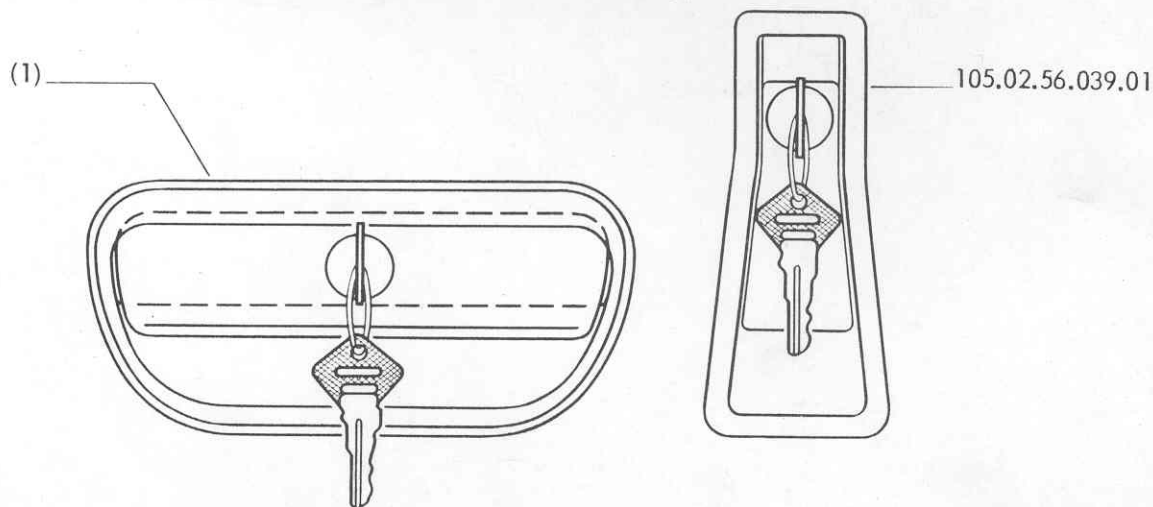
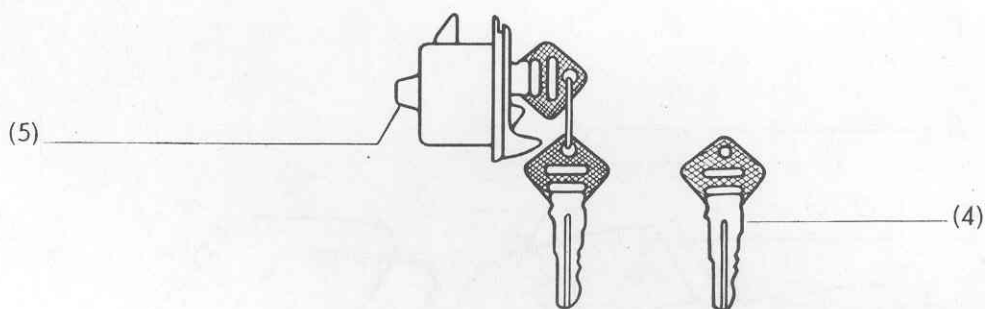
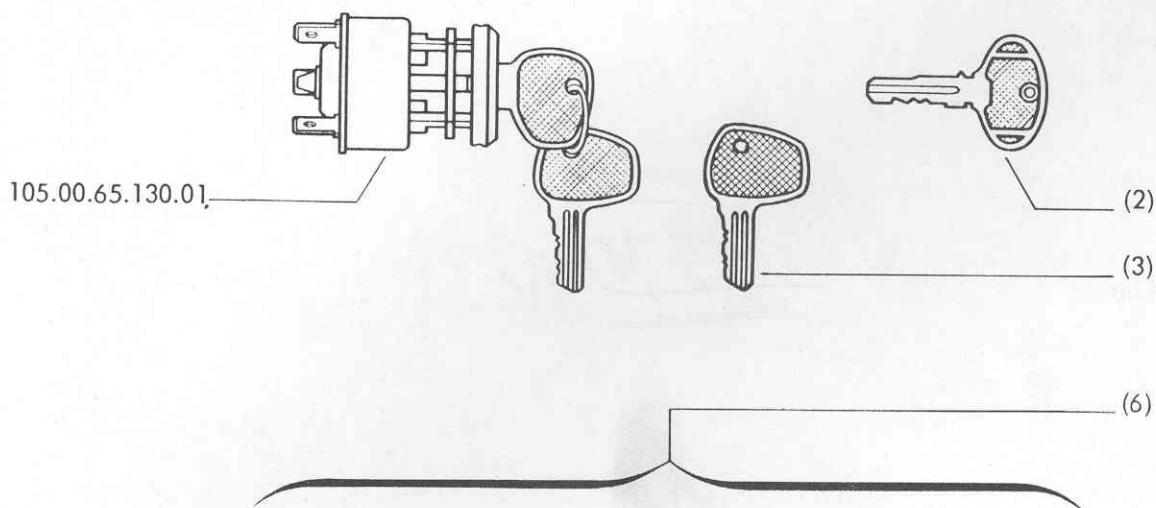

IGNITION SWITCH - LOCKS AND KEYS

Item no.	P.N.		Description	Quant.
	A L F A	B O S C H		
(1) {	105.02.55.085.01		HANDLE, outer, L.H. door	1
	105.02.55.086.01		HANDLE, outer, R.H. door	1
(2) {	1365.76.478		KEY, Marelli, ignition switch- see footnote (1):	
	101.28.65.131.00		- cut.	as r.
	101.28.65.131.01		- blank type E	as r.
	101.28.65.131.02		- blank type F	as r.
	101.28.65.131.03		- blank type G	as r.
(3) {			- blank type H	as r.
			KEY, Bosch, ignition switch- see footnote (2):	
	105.00.65.130.01/01	SHE 4H1X-77001	as r.
	105.00.65.130.01/02	SHE 4H1X-77002	as r.
	105.00.65.130.01/03	SHE 4H1X-77003	as r.
	105.00.65.130.01/04	SHE 4H1X-77004	as r.
	105.00.65.130.01/05	SHE 4H1X-77006	as r.
	105.00.65.130.01/06	SHE 4H1X-77008	as r.
	105.00.65.130.01/07	SHE 4H1X-77010	as r.
	105.00.65.130.01/08	SHE 4H1X-77012	as r.
	105.00.65.130.01/09	SHE 4H1X-77013	as r.
	105.00.65.130.01/10	SHE 4H1X-77014	as r.
	105.00.65.130.01/11	SHE 4H1X-77015	as r.
	105.00.65.130.01/12	SHE 4H1X-77016	as r.
	105.00.65.130.01/13	SHE 4H1X-77017	as r.
	105.00.65.130.01/14	SHE 4H1X-77018	as r.
	105.00.65.130.01/15	SHE 4H1X-77019	as r.
	105.00.65.130.01/16	SHE 4H1X-77021	as r.
	105.00.65.130.01/17	SHE 4H1X-77023	as r.
	105.00.65.130.01/18	SHE 4H1X-77024	as r.
	105.00.65.130.01/19	SHE 4H1X-77025	as r.
	105.00.65.130.01/20	SHE 4H1X-77026	as r.
	105.00.65.130.01/21	SHE 4H1X-77027	as r.
	105.00.65.130.01/22	SHE 4H1X-77028	as r.
	105.00.65.130.01/23	SHE 4H1X-77029	as r.
	105.00.65.130.01/24	SHE 4H1X-77030	as r.
	105.00.65.130.01/25	S 1	as r.
	105.00.65.130.01/26	S 2	as r.
	105.00.65.130.01/27	S 3	as r.
	105.00.65.130.01/28	S 4	as r.
	105.00.65.130.01/29	S 5	as r.
	105.00.65.130.01/30	S 6	as r.
	105.00.65.130.01/31	S 7	as r.
	105.00.65.130.01/32	S 8	as r.
	105.00.65.130.01/33	S 9	as r.
	105.00.65.130.01/34	S 10	as r.
	105.00.65.130.01/35	S 11	as r.
105.00.65.130.01/36	S 12	as r.	
105.00.65.130.01/37	S 13	as r.	

IGNITION SWITCH - LOCKS AND KEYS

Item no.	P.N.		Description	Quant.
	A L F A	B O S C H		
(3)	105.00.65.130.01/38	S 14	as r.
	105.00.65.130.01/39	S 15	as r.
	105.00.65.130.01/40	S 16	as r.
	105.00.65.130.01/41	S 17	as r.
	105.00.65.130.01/42	S 18	as r.
	105.00.65.130.01/43	S 19	as r.
	105.00.65.130.01/44	S 20	as r.
	105.00.65.130.01/45	S 21	as r.
	105.00.65.130.01/46	S 22	as r.
	105.00.65.130.01/47	S 23	as r.
	105.00.65.130.01/48	S 24	as r.
	105.00.65.130.01/49	S 25	as r.
	105.00.65.130.01/50	S 26	as r.
	105.00.65.130.01/51	S 27	as r.
	105.00.65.130.01/52	S 28	as r.
	105.00.65.130.01/53	S 29	as r.
	105.00.65.130.01/54	S 30	as r.
	105.00.65.130.01/55	S 31	as r.
	105.00.65.130.01/56	S 32	as r.
	105.00.65.130.01/57	S 33	as r.
	105.00.65.130.01/58	S 34	as r.
	105.00.65.130.01/59	S 35	as r.
	105.00.65.130.01/60	S 36	as r.
	105.00.65.130.01/61	S 37	as r.
	105.00.65.130.01/62	S 38	as r.
	105.00.65.130.01/63	S 39	as r.
	105.00.65.130.01/64	S 40	as r.
	105.00.65.130.01/65	S 41	as r.
	105.00.65.130.01/66	S 42	as r.
	105.00.65.130.01/67	S 43	as r.
	105.00.65.130.01/68	S 44	as r.
	105.00.65.130.01/69	S 45	as r.
105.00.65.130.01/70	S 46	as r.	
105.00.65.130.01/71	S 47	as r.	
105.00.65.130.01/72	S 48	as r.	
105.00.65.130.01/73	S 49	as r.	
105.00.65.130.01/74	S 50	as r.	
(4)			KEY, Safe - see footnote (3):	
	105.14.61.128.00		- blank - profile 2	as r.
	105.14.61.129.00		- blank - profile 4	as r.
	105.14.61.130.00		- blank - profile 6	as r.
	105.14.61.131.00		- blank - profile 8	as r.
105.14.61.128.00/01		- cut.	as r.	

IGNITION SWITCH - LOCK AND KEYS

Item No.	P.N.		Description	Quant.
	A L F A	B O S C H		
(5) {	105.00.63.010.01		LOCK, glove box lid: - up to car s/no. 1230000 L.H.D. & 1292000 R.H.D.	1
	105.48.63.010.00		- from car s/ no. 1230001 L.H.D. & 1292001 R.H.D.	1
(6) {	105.02.61.038.01		SET OF LOCKS, operated by the same key: - up to car s/no. 1230000 L.H.D. & 1292000 R.H.D.	1
	105.44.61.038.01		- from car s/ no. 1230001 L.H.D. & 1292001 R.H.D.	1
	105.00.65.130.01		SWITCH, ignition, Bosch.	1
	105.02.56.039.01		HANDLE, trunk lid release.	1
			NOTE (1) -Orders for Marelli keys should quote both letter and number stamped on the grip.	
			NOTE (2) -When ordering Bosch keys, supplied full finished, please note the number stamped on the key, check it against the Bosch-Alfa Romeo cross-reference list and quote the AR number in the order.	
			NOTE (3) -When ordering Safe keys, both cut or semifinished, quote the number stamped on the grip. For a best understanding, keep in mind that the figure stamped represents the profile of blank keys.	

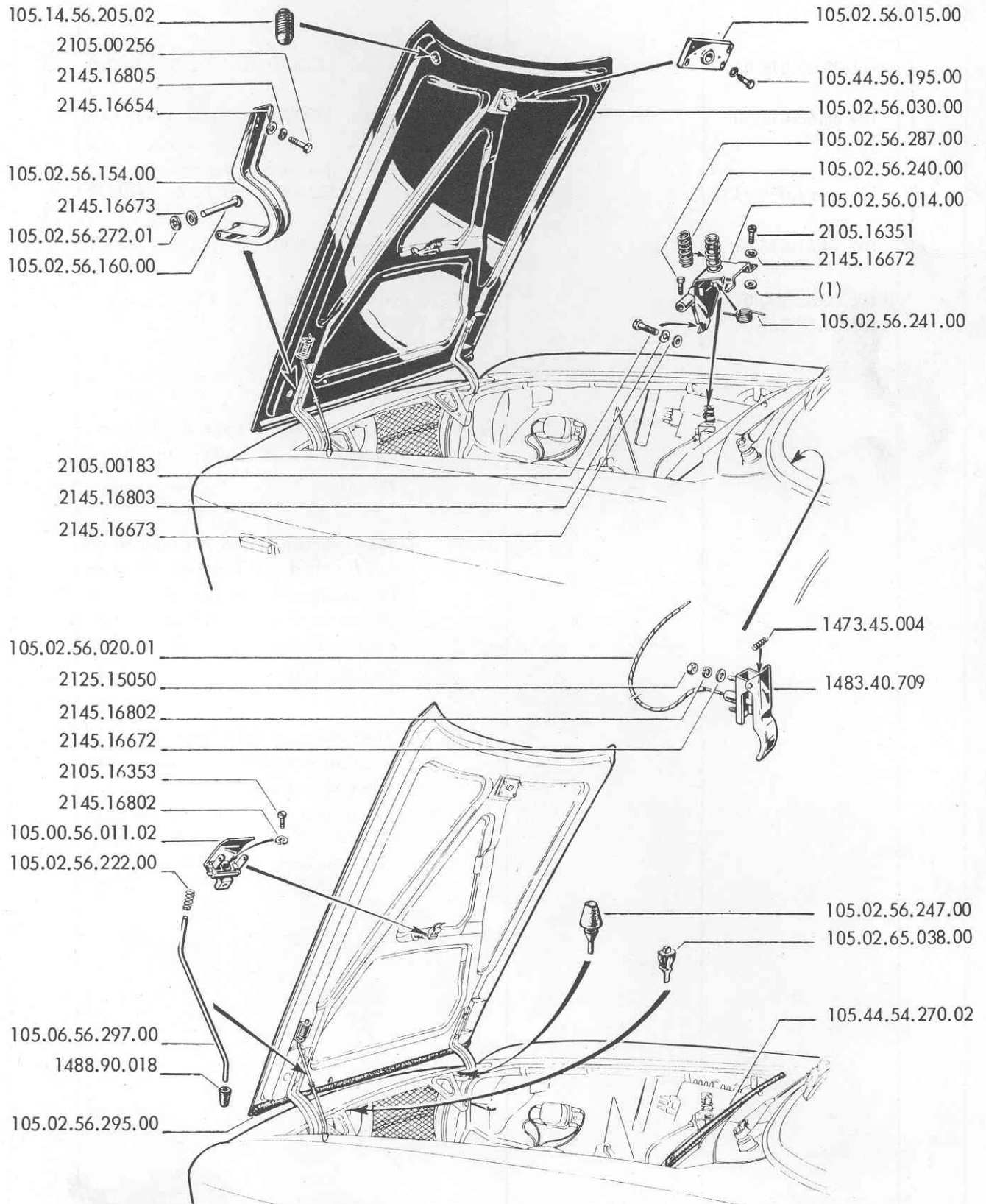

ENGINE HOOD

Item No.	P.N.	Description	Quant.
(1) {	105.02.56.269.00	SPACER, lock attaching - 1 mm thick	as r.
	105.02.56.269.01	- 3 mm thick	as r.
	1473.45.004	SPRING, hood release handle	1
	1483.40.709	HANDLE, hood release	1
	1488.90.018	TIP, lid supporting strut	1
	2105.00183	SCREW, 6 x 1 x 19 mm	1
	2105.00256	SCREW, 8 x 1.25 x 20 mm	4
	2105.16353	SCREW, 4.8 x 16 mm	1
	2105.16351	SCREW, 4.8 x 16 mm	2
	2125.15050	NUT, 5 x 0.8 mm	2
	2145.16672	WASHER, 5.3 mm	4
	2145.16673	WASHER, 6.4 mm	3
	2145.16654	WASHER, 8.4 mm	4
	2145.16802	WASHER, 5.1 mm	3
	2145.16803	WASHER, 6.1 mm	1
	2145.16805	WASHER, 8.2 mm	4
	105.00.56.011.02	HOLDER, lamp	1
	105.02.56.014.00	LOCK ASSY, engine hood	1
	105.02.56.015.00	STRIKER, lock	1
	105.02.56.020.01	CABLE, hood release	1
	105.02.56.030.00	HOOD, engine	1
	105.02.56.154.00	HINGE, hood	2
	105.02.56.160.00	HINGE PIN	2
	105.02.56.240.00	SPRING, hood lock	1
	105.02.56.241.00	SPRING, hood release	1
	105.02.56.247.00	BUFFER, hinge	2
	105.02.56.272.01	RETAINER, hinge pin	2
	105.02.56.287.00	SCREW, hood lock cable attaching	1
	105.02.56.295.00	WEATHER STRIP, engine hood	1
	105.02.65.038.00	SWITCH	1
	105.02.56.222.00	SPRING, lid supporting	1
	105.14.56.205.02	BUFFER, hood	1
	105.06.56.297.00	STRUT, hood supporting	1
	105.44.56.195.00	SCREW, striker attaching	4
105.44.54.270.02	WEATHERSTRIP, hood	1	

RETAINERS AND GROMMETS ON DASHBOARD (for L.H.D. cars)

Item no.	P.N.	Description	Quant.
	2105.15918	SCREW, 4.8 x 19 mm.	2
	2105.16353	SCREW, 4.8 x 19 mm.	2
	2105.16364	SCREW, 5.5 x 19 mm.	3
	2620.39880	GROMMET	1
	102.00.50.056.00	RETAINER, grommet	2
	105.00.50.153.01	PLATE, inner, accelerator bellows	1
	105.00.50.224.01	PLATE, accelerator bellows	1
	105.00.50.225.02	BELLOWS, accelerator.	1
	105.00.50.228.02	RETAINER, grommet	1
	105.00.50.260.01	GROMMET, flexible cable	1
	105.00.50.260.02	GROMMET, flexible cable	1
	105.00.50.261.01	GROMMET, speedometer shaft	1
	105.00.50.325.03	GROMMET, cable	1
	105.02.50.158.01	BOOT, steering column	1

CONTENITORI E GOMMINI DI TENUTA SUL CRUSCOTTO (per vett. guida sinistra)

Tavola 119

Retainers and grommets on dashboard (for L.H.D. cars)

Logements et caoutchoucs d'étanchéité sur le tablier (pour voitures direction à gauche)

Halterungen und Gummidichtungen an Stirnwand (für Linkslenker)

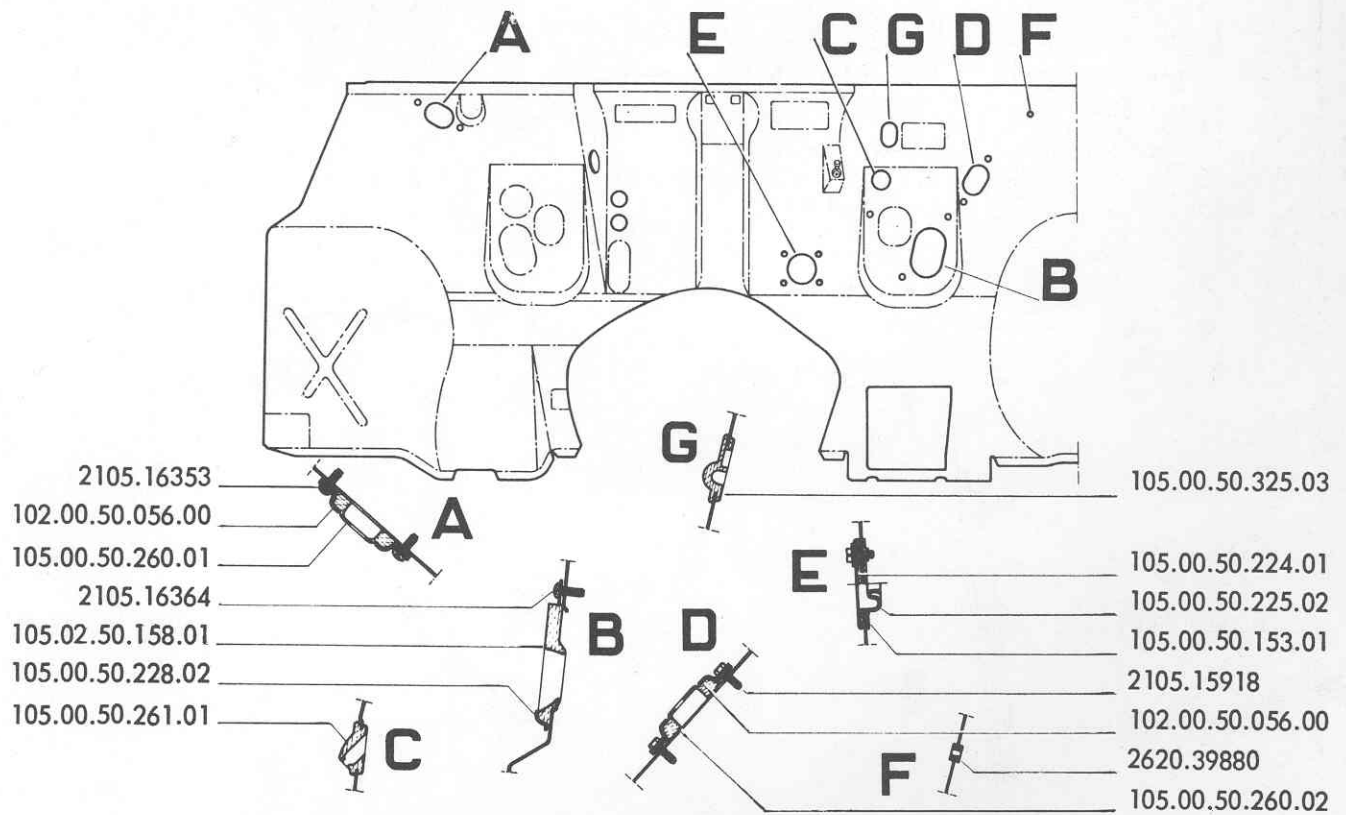

CONTENITORI E GOMMINI DI TENUTA SUL CRUSCOTTO (per vett. guida destra)

Retainers and grommets on dashboard (for R.H.D. cars)

Logements et caoutchoucs d'étanchéité sur le tablier (pour voitures direction à droite)

Halteungen und Gummidichtungen an Stirnwand (für Rechtslenker)

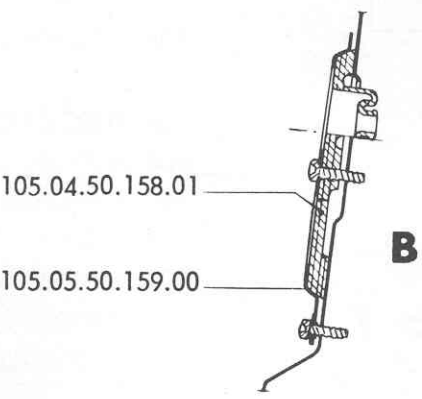
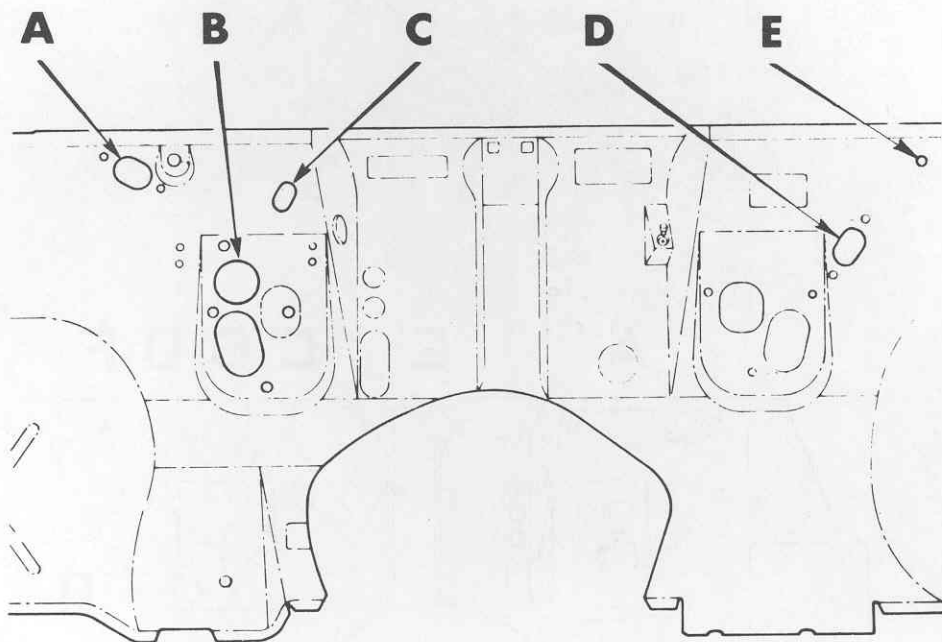

105.04.50.158.01

105.05.50.159.00

B

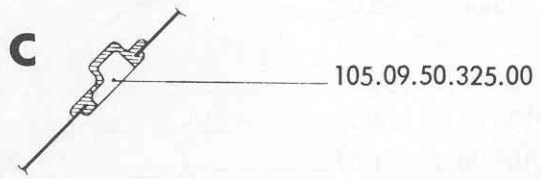

105.09.50.325.00

C

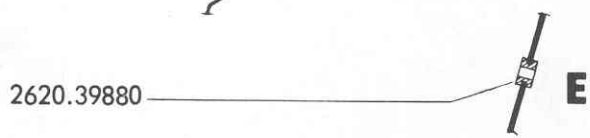

2620.39880

E

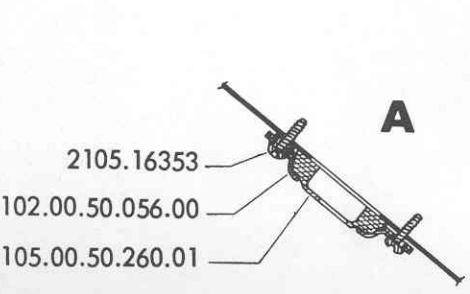

2105.16353

102.00.50.056.00

105.00.50.260.01

A

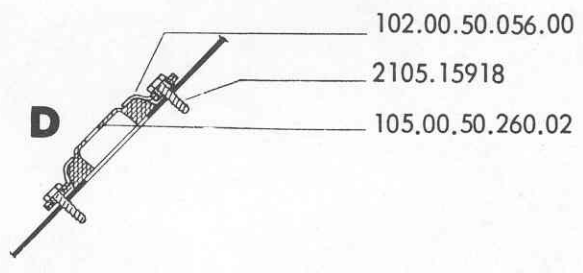

102.00.50.056.00

2105.15918

105.00.50.260.02

D

RETAINERS AND GROMMETS ON DASHBOARD (for R.H.D. cars)

Item no.	P.N.	Description	Quant.
	2105.15918	SCREW, 4.8 x 19 mm.	2
	2105.16353	SCREW, 4.8 x 19 mm.	2
	2620.39880	GROMMET	3
	102.00.50.056.00	RETAINER, grommet	2
	105.00.50.260.01	GROMMET, flexible cable	1
	105.00.50.260.02	GROMMET, flexible cable	1
	105.04.50.158.01	BOOT, steering column	1
	105.05.50.159.00	FASTENER, boot	1
	105.09.50.325.00	GROMMET, cable	1

TRUNK LID

Item No.	P.N.	Description	Quant.
(1)	105.02.56.039.01	LEVER, lid release: - with lock	1
	105.02.56.070.00	- without lock	1
(2)	106.00.56.014.00	LOCK, lid: - up to car s/no. 1230000 L.H.D. & 1292000 R.H.D.	1
	105.03.56.037.00	- from car s/no 1230001 L.H.D. & 1292001 R.H.D.	1
	1483.40.043	SPRING, hinge pin	2
	1488.40.712	CLAMP, cable securing	1
	2105.16198	SCREW, 29 x 12 mm	4
	2105.00183	SCREW, 6 x 1 x 19 mm	6
	2105.00256	SCREW, 8 x 125 x 20 mm	4
	2120.15027	NUT, 6 x 1 mm	1
	2140.16673	WASHER, 6.4 mm	7
	2140.17022	WASHER, 6.4 mm	1
	2145.16654	WASHER, 8.4 mm	4
	2145.16673	WASHER, 6.4 mm	6
	2145.16803	WASHER, 6.2 mm	6
	2145.16805	WASHER, 8.2 mm	4
	105.00.52.060.02	KNOB, spare wheel fixing	1
	105.00.52.201.01	PLATE, spare wheel fixing	1
	105.00.54.135.01	FUNNEL, tank filler	1
	105.30.56.013.00	EMBLEM, lid.	1
	105.02.56.031.00	LID, trunk	1
	105.02.56.035.00	CABLE, lid release	1
	105.02.56.036.00	LOCK, lid release lever	1
	105.02.56.046.00	HINGE, lid	2
	105.02.56.160.01	HINGE PIN	4
	105.02.56.172.00	BAR, torsion	2
	105.02.56.173.00	LINK, hinge	2
	105.02.56.247.00	BUFFER, rubber hinge	2
	105.02.56.262.00	SPRING, lever return	1
	105.02.56.272.01	SPRING, hinge pin attaching	2
	105.02.56.294.00	SPACER, lock hook	var.
	105.00.62.050.01	PROTECTION, level sender	1
	105.36.56.300.00	RETAINER, emblem fixing	5
		MOULDING, carpet fixing:	
	105.44.59.383.00	- L.H.	1
	105.44.59.384.00	- R.H.	1
	105.44.56.058.00	HOOK, lid lock	1
	105.44.56.119.00	WEATHERSTRIP	1

COFANO BAGAGLIERA

Trunk lid

Coffre à bagages

Kofferraumdeckel

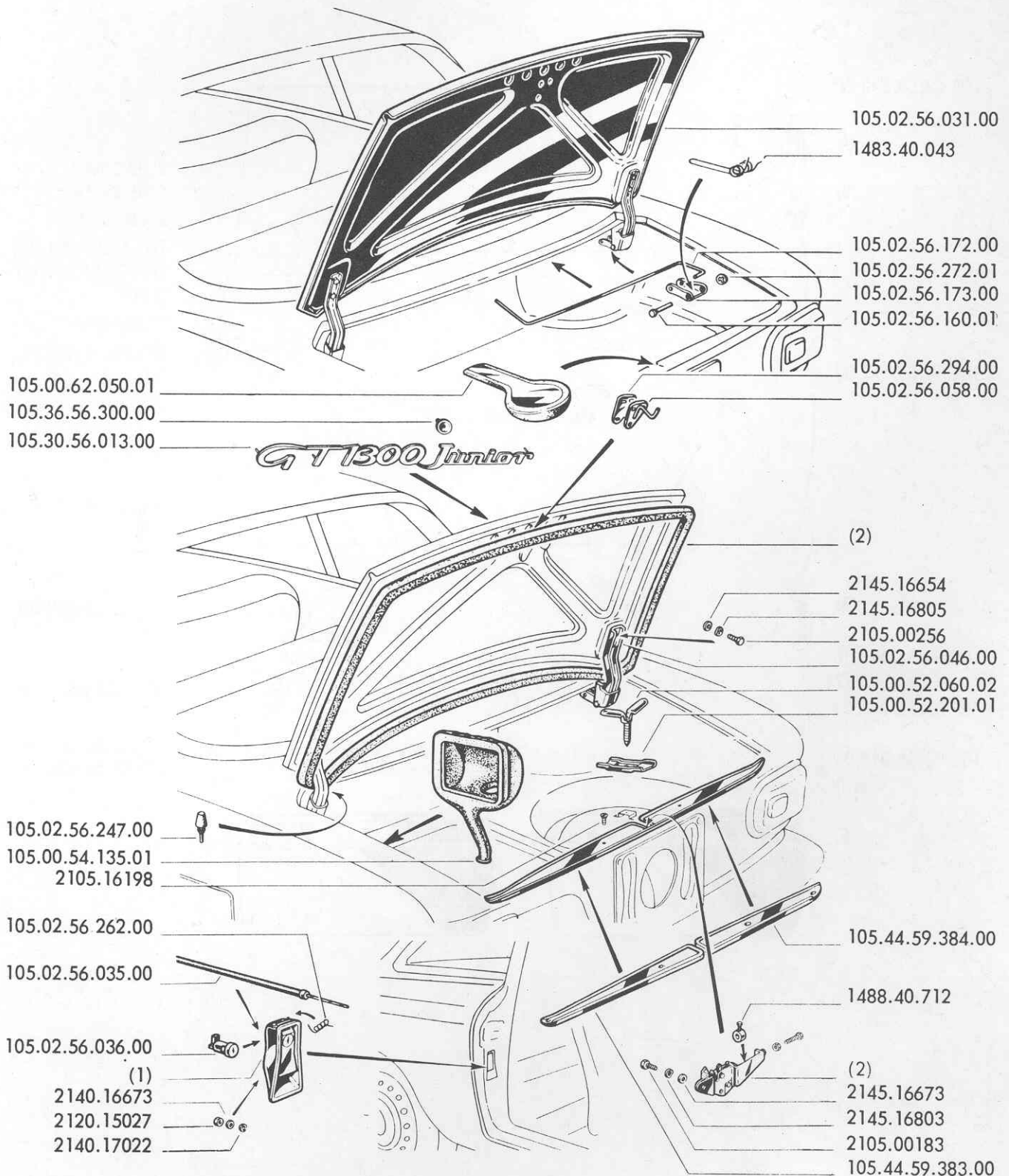

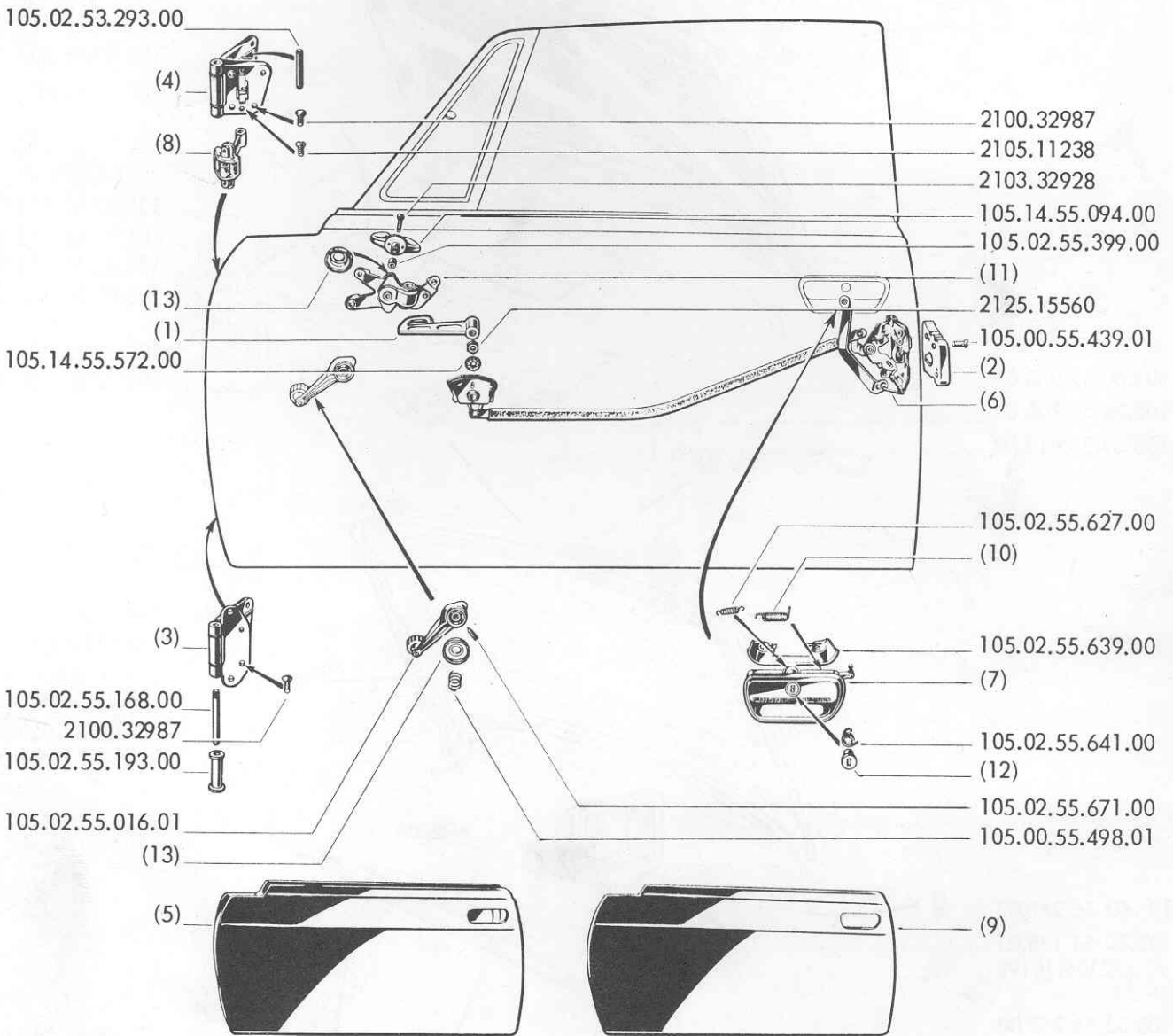

DOORS AND ACCESSORIES

Item No.	P.N.	Description	Quant.
(1)	102.05.55.017.00	HANDLE, remote control: - L.H.	1
	102.05.55.020.00	- R.H.	1
(2)	105.44.55.422.00	PLATE, lock: - R.H.	1
	105.44.55.423.00	- L.H.	1
(3)	105.02.55.014.00	HINGE, door: - R.H. bottom	1
	105.02.55.015.00	- L.H. bottom	1
(4)	105.02.55.026.00	HINGE, door - R.H. top	1
	105.02.55.027.00	- L.H. top	1
(5)	105.02.55.042.00	DOOR, frame & outer panel: - R.H.	1
	105.02.55.043.00	- L.H.	1
(6)	105.02.55.078.03	LOCK: - R.H. } with manually - operated window regulators and Marelli	1
	105.02.55.079.03	- L.H. } electrically - operated lifts.	1
	105.02.55.078.23	- R.H. } with Wilmot electric lifts - optional	1
	105.02.55.079.23	- L.H. }	1
(7)	105.02.55.085.01	HANDLE, outer» door: - L.H.	1
	105.02.55.086.01	- R.H.	1
(8)	105.02.53.091.00	LINK, door opening: - L.H.	1
	105.02.53.092.00	- R.H.	1
(9)	105.02.55.117.00	PANEL, outer: -L.H. 3x45	1
	105.02.55.118.00	- R.H.	1
(10)	105.02.55.611.00	SPRING, large, handle: - L.H.	1
	105.02.55.626.00	- R.H.	1
(11)	105.14.55.039.00	LINK, rear quarter window: - L.H.	1
	105.14.55.040.00	- R.H.	1
(12)	105.02.55.643.00	LOCK, outer handle: - L.H.	1
	105.02.55.644.00	- R.H.	1
(13)	105.00.55.435.01	PLATE, handle: - steel	2
	105.26.55.435.00	- plastic	2
	2100.32987	SCREW, 8 x 1.25 x 20	16
	2103.32928	SCREW, 4 x 0.7 x 22	2
	2105.11238	SCREW, 6 x 1 x 28	4
	2125.15560	NUT, 18 x 1.5	2
	105.00.55.439.01	SCREW, lock securing	6

DOORS AND ACCESSORIES

Item No.	P.N.	Description	Quant.
	105.00.55.498.01	SPRING, handle	2
	105.02.53.293.00	PIN, link, door opening	2
	105.02.55.016.01	HANDLE, lift	2
	105.02.55.168.00	HINGE PIN	4
	105.02.55.193.00	BUSHING, door hinge	8
	105.02.55.399.00	SPACER, window regulator handle	2
	105.02.55.627.00	SPRING, small, hand lever	2
	105.02.55.639.00	BRACKET, handle fixing	2
	105.02.55.641.00	SPRING, rear, handle block	2
	105.02.55.671.00	SCREW, regulator handle attaching	2
	105.14.55.094.00	WING KNOB, front quarter window	2
	105.14.55.572.00	WASHER, lock remote control attaching	2

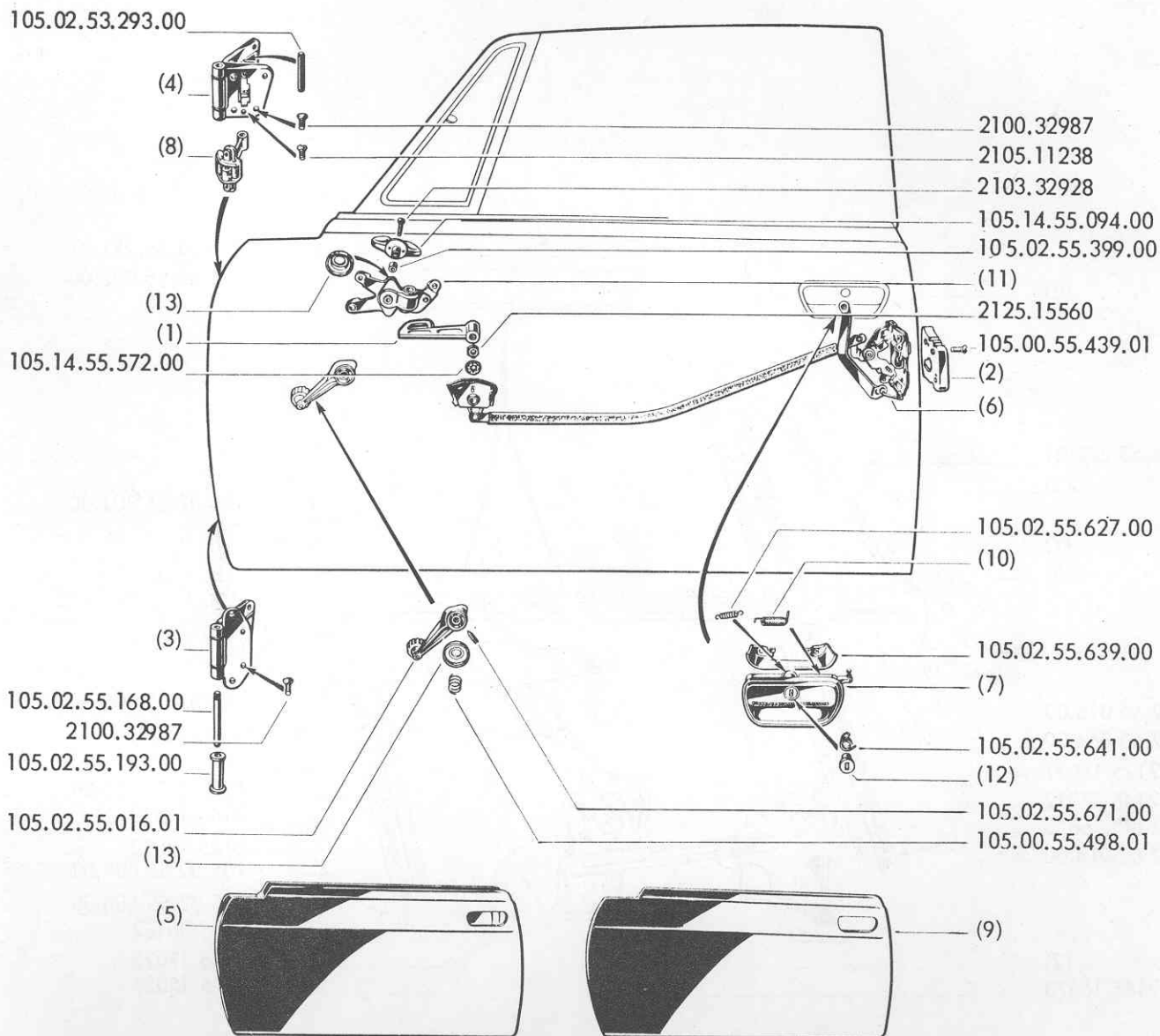

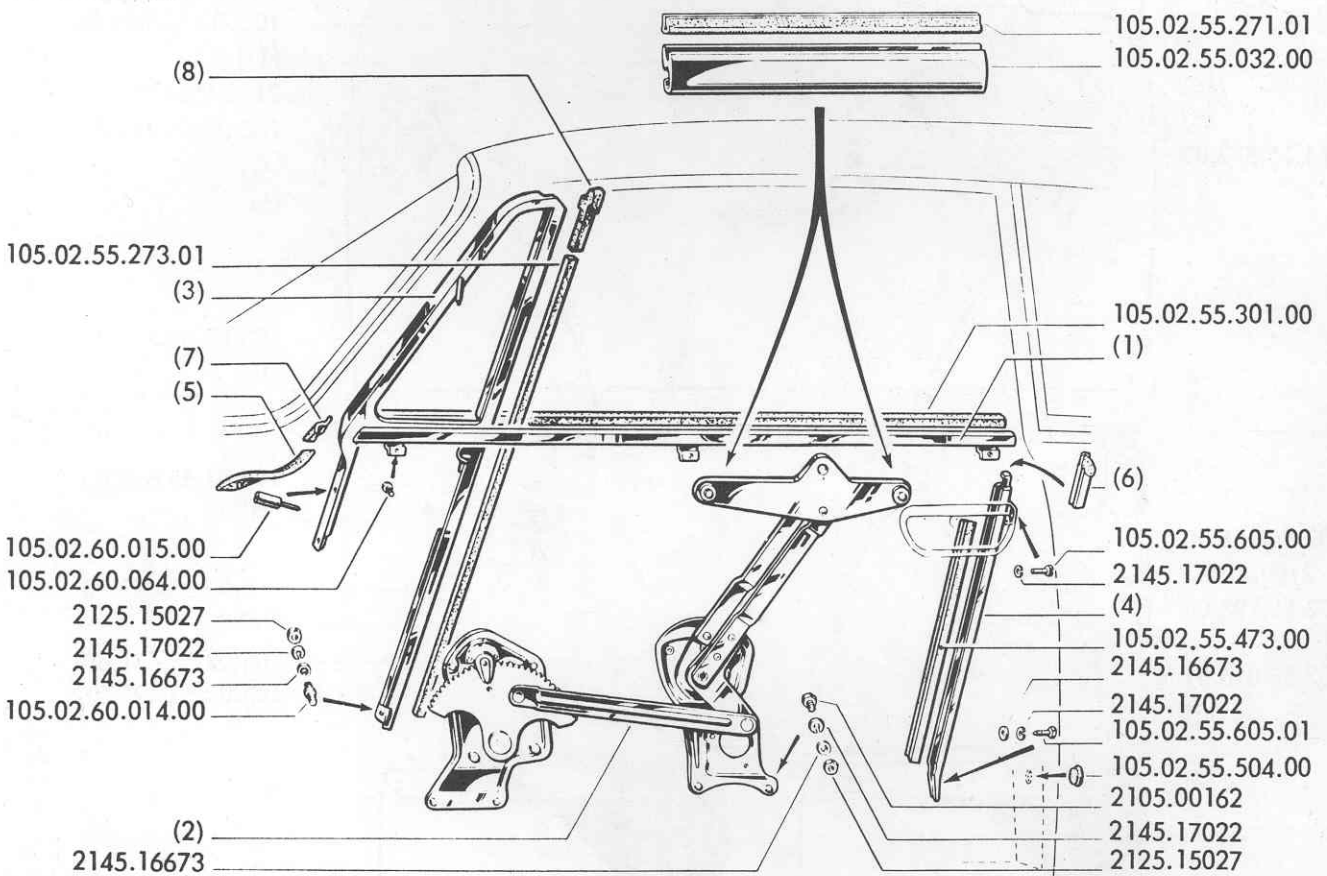

DOOR COMPONENTS

Item No.	P.N.	Description	Quant.
(1)	105.02.60.048.00	MOULDING, door sill: - outer R.H. door	1
	105.02.60.058.00	- inner R.H. door	1
	105.02.60.049.00	- outer L.H. door	1
	105.02.60.057.00	- inner L.H. door	1
(2)	105.02.55.031.00	REGULATOR, window, (manually-operated): - L.H.	1
	105.02.55.030.00	- R.H.	1
(3)	105.02.60.078.00	FRAME, front quarter window, with rubber moulding: - R.H.	1
	105.02.60.079.00	- L.H.	1
(4)	105.02.55.092.00	CHANNEL, movable, glass: - R.H. door	1
	105.02.55.093.00	- L.H. door	1
(5)	105.02.55.513.00	WEATHERSTRIP, front, door: - L.H.	1
	105.02.55.514.00	- R.H.	1
(6)	105.02.55.515.00	CAP, channel: - for L.H. door	1
	105.02.55.516.00	- for R.H. door	1
(7)	105.02.55.586.00	GASKET, door frame to front quarter window: - for R.H. door	1
	105.02.55.587.00	- for L.H. door	1
(8)	105.02.55.697.01	END CAP, rubber: - L.H.	1
	105.02.55.698.01	- R.H.	1
	2105.00162	SCREW, 6 x 1 x 12	8
	2125.15027	NUT, 6 x 1	10
	2145.16673	WASHER, 6.4	20
	2145.17022	SPRINGWASHER, 6.4	22
	105.02.55.032.00	CHANNEL, glass supporting	2
	105.02.55.271.01	WEATHERSTRIP, glass channel	2
	105.02.55.273.01	WEATHERSTRIP, glass channel, on frame with rubber moulding	2
	105.02.55.301.00	VELVET STRIP, sill	4
	105.02.55.473.00	WEATHER STRIP, glass channel	2
	105.02.55.504.00	PLUG, hole & channel sealing	4
	105.02.55.605.00	SCREW, window movable guide channel (upper)	2
	105.02.55.605.01	SCREW, window movable guide channel (lower)	2
	105.02.60.014.00	PIN, fron quarter window	2
	105.02.60.015.00	SCREW, front quarter window frame attaching	2
	105.02.60.064.00	DRIVE SCREW, sillboard	2

VENT WINDOW AND QUARTER WINDOW COMPONENTS

Item No.	P.N.	Description	Quant.
(1)	105.02.55.080.00	CHANNEL, front vent window: - R.H.	1
	105.02.55.081.00	- L.H.	1
(2)	105.02.55.245.01	WEATHERSTRIP, front vent window: - L.H.	1
	105.02.55.246.01	- R.H.	1
(3)	105.02.55.464.00	HINGE, front vent window: - R.H.	2
	105.02.55.465.00	- L.H.	1
(4)	105.02.61.021.01	LINK, rear quarter window, with knob: - L.H. } alternative	1
	105.02.61.021.02	- L.H. }	1
	105.02.61.022.01	- R.H. } alternative	1
	105.02.61.022.02	- R.H. }	1
(5)	105.02.61.175.00	CHANNEL, retaining: - L.H.	1
	105.02.61.176.00	- R.H.	1
(6)	105.02.61.177.00	WEATHERSTRIP, vertical channel: - L.H.	1
	105.02.61.178.00	- R.H.	1
(7)	105.02.61.179.00	CHANNEL, vertical: - L.H.	1
	105.02.61.180.00	- R.H.	1
(8)	105.02.61.181.00	MOULDING, inner: - L.H.	1
	105.02.61.182.00	- R.H.	1
(9)	105.02.61.185.00	WEATHERSTRIP, side: - L.H.	1
	105.02.61.186.00	- R.H.	1
	105.02.55.517.00	SCREW, front vent window hinge	2
	105.02.55.518.00	WASHER, front vent window hinge	1
	105.02.55.588.00	MOULDING, front vent window hinge	2
	105.02.61.035.01	KNOB, link	1
	105.02.61.163.01	PIN rear quarter window, with knob	2
	105.02.61.166.01	WASHER, rubber, link attaching	4
	105.02.61.174.00	SPACER.	6
	105.02.61.211.00	RETAINER, spacer	6
	105.02.61.214.00	RING, link attaching	2
	106.00.55.549.00	SCREW, front vent window attaching	2

**PARTICOLARI DEL FINESTRINO ORIENTABILE E FINESTRINO
LATERALE POSTERIORE**

Quarter light & deflector component parts

Eléments de vitre pivotante et de vitre latérale AR

Einzelteile des Schwenk- und des hinteren Seitenfensters

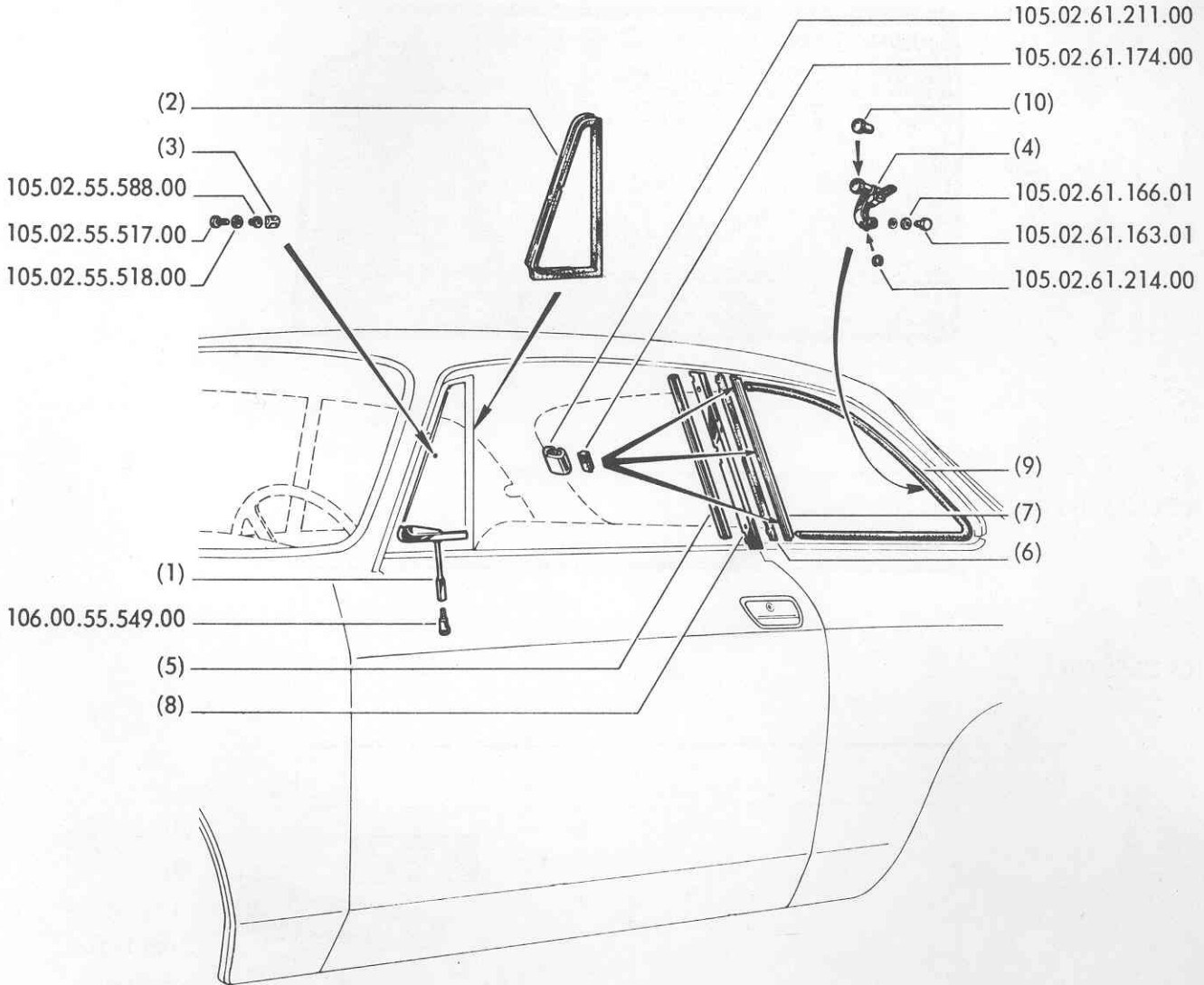

Door panels

Panneaux de portes

Türverkleidungen

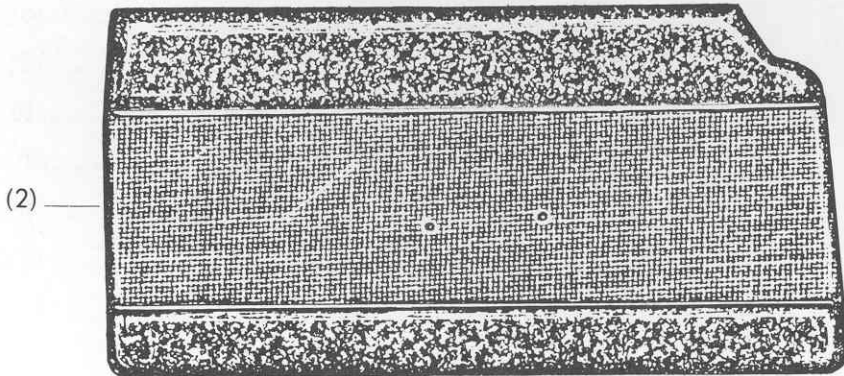

(2)

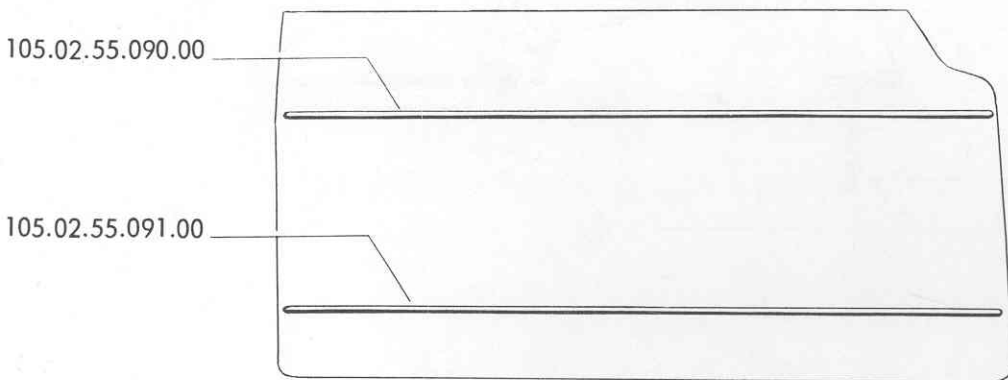

105.02.55.090.00

105.02.55.091.00



(1)

(3)



2140.16716



2120.15026

DOOR TRIM PANELS

Item No.	P.N.	Description	Quant.	
(1)	105.36.55.033.00	PLATE, arm rest mounting;	1	
	105.36.55.034.00	- L.H.	1	
(2)	105.02.55.057.06	TRIM PANEL, L.H. door:	leatherette	
	105.02.55.057.07	- lampblack		
	105.02.55.057.08	- brilliant red		
	105.02.55.057.45	- leather colour		
	105.02.55.057.45	- dark brown		
	105.44.55.057.00	- black		
	105.44.55.057.01	- amaranth		
	105.44.55.057.02	- wild boar leather colour		
	105.44.55.057.30	- black		
	105.44.55.057.32	- wild boar leather colour		
	105.45.55.057.30	- black		
	105.45.55.057.32	- wild boar leather colour		
	105.02.55.058.06	TRIM PANEL, R.H. door:		leatherette
	105.02.55.058.07	- lampblack		
	105.02.55.058.08	- brilliant red		
	105.02.55.058.45	- leather colour		
	105.02.55.058.45	- dark brown		
	105.44.55.058.00	- black		
	105.44.55.058.01	- amaranth		
	105.44.55.058.02	- wild boar leather colour		
105.44.55.058.30	- black			
105.44.55.058.32	- wild boar leather colour			
105.45.55.058.30	- black			
105.45.55.058.32	- wild boar leather colour			
(3)	105.36.55.088.06	ARM REST, R.H. door:	leatherette	
	105.36.55.088.08	- lampblack		
	105.36.55.088.51	- leather colour		
	105.36.55.088.55	- brilliant red		
	105.36.55.088.55	- dark brown		
	105.44.55.088.00	- black		
	105.44.55.088.02	- wild boar leather colour		
	105.36.55.089.06	ARM REST, L.H. door:		leatherette
	105.36.55.089.08	- lampblack		
	105.36.55.089.51	- leather colour		
	105.36.55.089.55	- brilliant red		
	105.36.55.089.55	- dark brown		
	105.44.55.089.00	- black		
	105.44.55.089.02	- wild boar leather colour		
2120.15026	NUT, 5x0.8	4		
2140.16716	WASHER, 5.3.	4		
105.02.55.090.00	MOULDING, trim panel:	2		
	- upper			
105.02.55.091.00	- lower	2		

DOOR WEATHER STRIPS - LOCK STRIKERS

Item No.	P.N.	Description	Quant.
(1)	105.44.53.016.00	STRIKER: - R.H.	1
	105.44.53.017.00	- L.H.	1
(2)	105.02.59.366.00	CHANNEL, upper weatherstrip, front post: - R.H.	1
	105.02.59.367.00	- L.H.	1
(3)	105.02.59.368.00	CHANNEL, lower weatherstrip, front post: - R.H.	1
	105.02.59.369.00	- L.H.	1
(4)	105.02.59.370.00	CHANNEL, upper weatherstrip, rear post: - R.H.	1
	105.02.59.371.00	- L.H.	1
(5)	105.02.59.372.00	CHANNEL, lower weatherstrip, rear post: - R.H.	1
	105.02.59.373.00	- L.H.	1
(6)	105.02.59.374.00	CHANNEL, weatherstrip, upper rib: - R.H.	1
	105.02.59.375.00	- L.H.	1
(7)	105.02.62.126.01	WEATHERSTRIP, door opening: - R.H.	1
	105.02.62.127.01	- L.H.	1
(8)	105.02.62.446.01	WEATHERSTRIP, lower, door: - R.H.	1
	105.02.62.447.01	- L.H.	1
(9)	105.02.62.448.01	ANGLE, lower weatherstrip, door opening: - R.H.	1
	105.02.62.449.01	- L.H.	1
(10)	105.26.53.361.01	SPACER: - 1 mm thick	as r.
	105.26.53.361.02	- 2 mm thick	as r.
	105.26.53.361.03	- 0.5 mm thick	as r.
	2103.16308	SCREW, 2.9 x 9.5 mm	12
	2105.16108	SCREW, 2.9 x 9.5 mm	52
	105.48.55.659.00	SCREW, lock striker attaching	6
	105.26.53.141.00	WASHER, toothed, striker	6

GUARNIZIONE DI TENUTA VANI PORTE - RICONTRI SERRATURE

Door weatherstrips - Lock strikers

Bandes d'étanchéité encadrements de portes - Gâches de serrures

Türrahmendichtungen - Schlossplatten

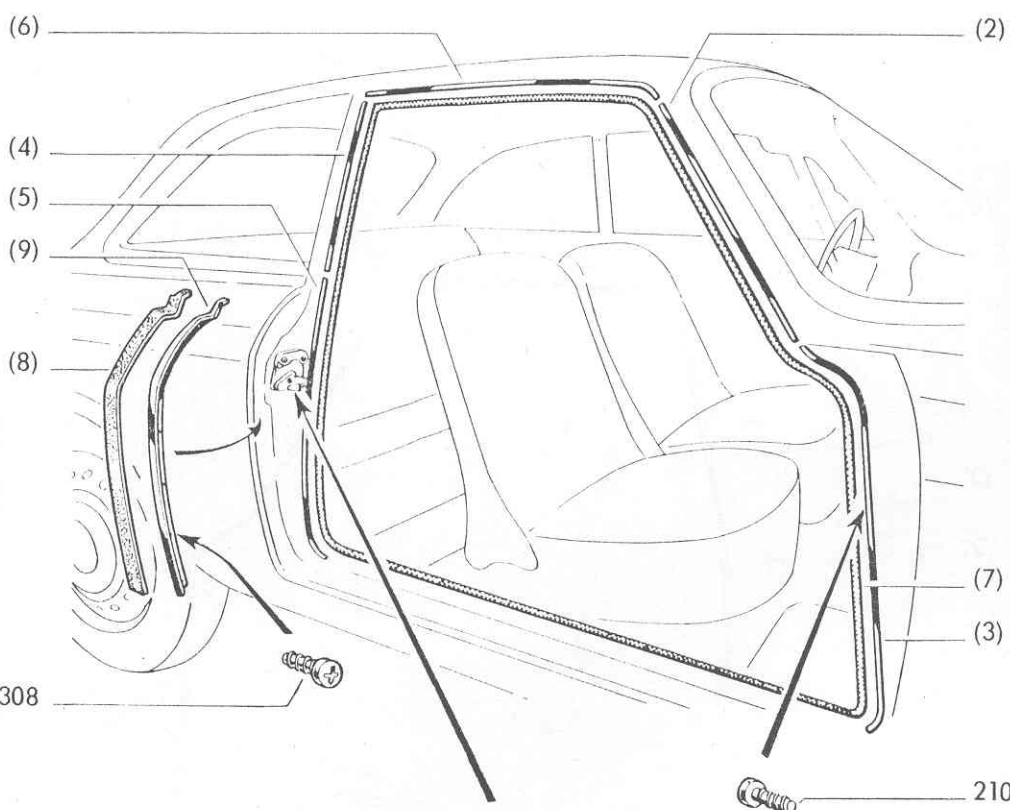

2103.16308

2105.16108

105.26.53.141.00

(10)

(1)

105.48.55.659.00

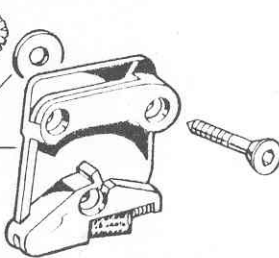

PROFILATI INTERNI VANI PORTE E FINESTRINI LATERALI

Quarter light & inner door mouldings

Encadrements intérieurs de portes et de vitres latérales

Innere Tür - und Seitenfensterverzierungen

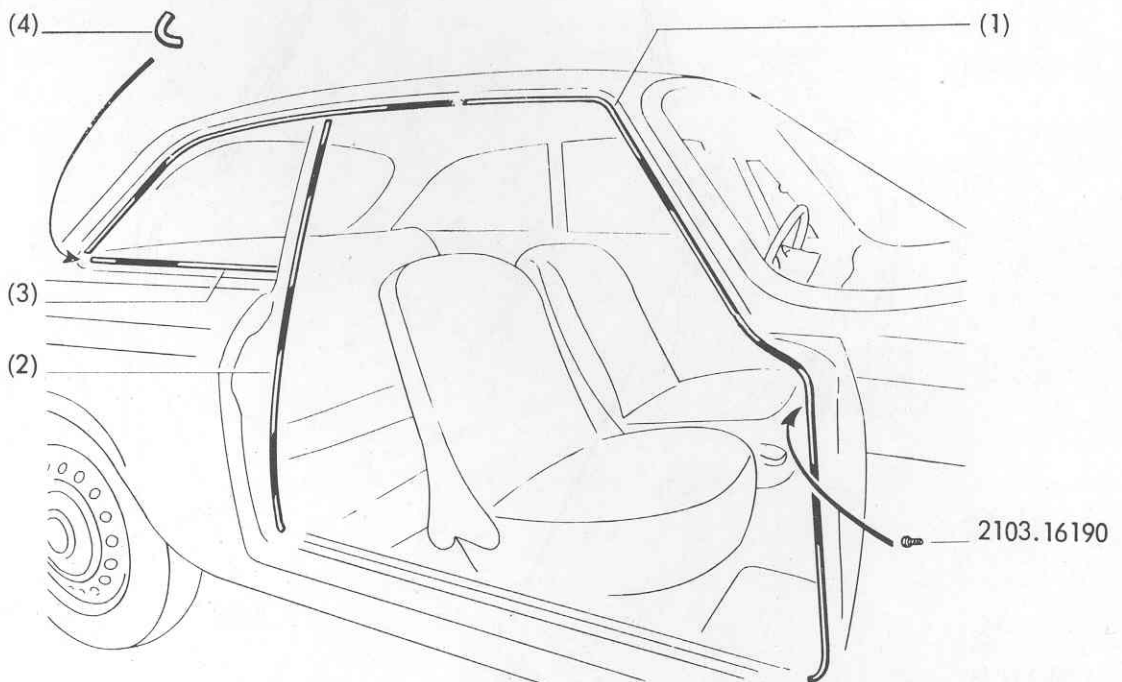

DOOR OPENING AND QUARTER WINDOW MOULDINGS

Item no.	P.N.	Description	Quant.
(1) {	105.02.53.309.01	MOULDING, upper, door opening: - L.H.	1
	105.02.53.310.01	- R.H.	1
		MOULDING, rear jamb:	
(2) {	105.02.53.313.01	- L.H.	1
	105.02.53.314.01	- R.H.	1
		MOULDING, rear quarter window sill:	
(3) {	105.02.53.317.01	- L.H.	1
	105.02.53.318.01	- R.H.	1
		BUTT JOINT, rear quarter window moulding:	
(4) {	105.02.53.319.01	- L.H.	1
	105.02.53.320.01	- R.H.	1
	2103.16190	SCREW, drive, 2.2 x 6.5 mm	6

PANNELLI INTERNI E RIPIANO POSTERIORE

Inner panels and rear shelf

Panneaux intérieurs et plage de lunette

Innere Türverkleidungen und hinteres Ablagebrett

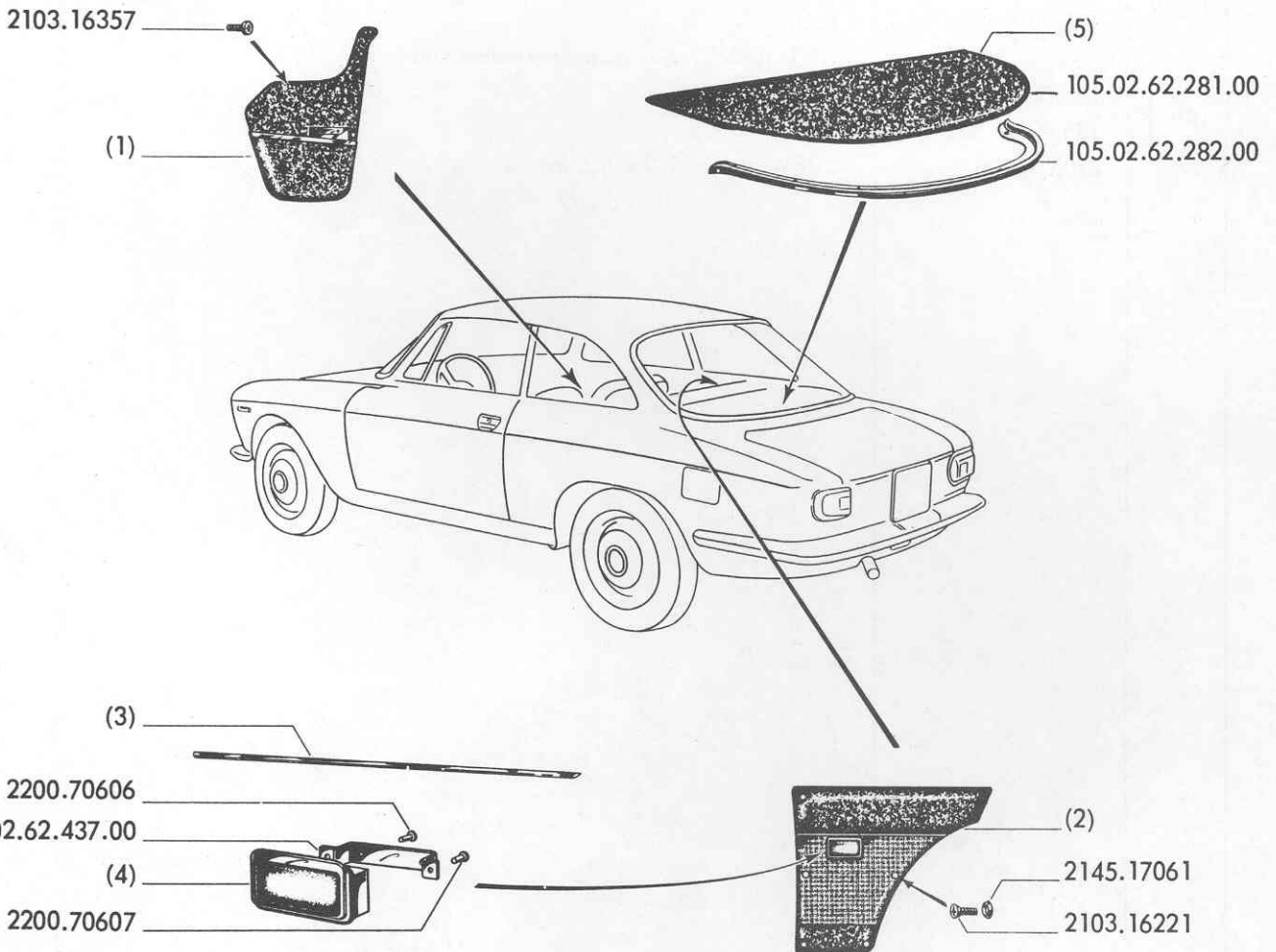

INNER TRIM PANELS AND REAR SHELF

Item No.	P.N.	Description	Quant.
(1)	105.30.61.098.00	POCKET, dashboard side:	1
	105.30.61.099.00	- R.H.	1
	105.31.61.099.00	- L.H. - for L.H.D. cars	1
(2)	105.02.62.079.06	- L.H. - for R.H.D. cars	1
	105.02.62.079.06	POCKET, trim, rear L.H. side:	1
	105.02.62.079.07	- lampblack } up to car s/no	1
	105.02.62.079.08	- brilliant red } 1211000 L.H.D.	1
	105.02.62.079.45	- leather colour } & 1290250 R.H.D.	1
	105.44.62.079.00	- dark brown } with	1
	105.44.62.079.01	- black } from car s/no	1
	105.44.62.079.02	- amaranth } 1211001 L.H.D.	1
	105.44.62.079.02	- wild boar leather colour } & 1290251 R.H.D.	1
	105.02.62.079.50	- lampblack } up to car s/no	1
	105.02.62.079.51	- brilliant red } 1211000 L.H.D.	1
	105.02.62.079.52	- leather colour } & 1290250 R.H.D.	1
	105.02.62.079.55	- dark brown } without	1
	105.30.62.079.00	- black } from car s/no	1
	105.30.62.079.02	- wild boar leather colour } 1211001 L.H.D.	1
	105.02.62.080.06	- lampblack } up to car s/no	1
	105.02.62.080.07	- brilliant red } 1211000 L.H.D.	1
	105.02.62.080.08	- leather colour } & 1290250 R.H.D.	1
	105.02.62.080.45	- dark brown } with	1
	105.44.62.080.00	- black } from car s/no	1
	105.44.62.080.01	- amaranth } 1211001 L.H.D.	1
105.44.62.080.02	- wild boar leather colour } & 1290251 R.H.D.	1	
105.02.62.080.50	- lampblack } up to car s/no	1	
105.02.62.080.51	- brilliant red } 1211000 L.H.D.	1	
105.02.62.080.52	- leather colour } & 1290250 R.H.D.	1	
105.02.62.080.55	- dark brown } without	1	
105.30.62.080.00	- black } from car s/no	1	
105.30.62.080.02	- wild boar leather colour } 1211001 L.H.D.	1	
105.02.62.080.02	- & 1290251 R.H.D.	1	
(3)	105.02.62.094.00	MOULDING, trim panel:	1
(3)	105.02.62.095.00	- upper, R.H. rear side	1
(4)	105.02.61.016.03	- upper, R.H. rear side	1
(4)	105.02.61.016.08	ASH TRAY, side panel:	2
(4)	105.02.61.016.51	- trimmed with lampblack leatherette } up to car s/no	2
(4)	105.02.61.016.55	- trimmed with fawn leatherette } 1211000 L.H.D.	2
(4)	105.44.61.016.00	- trimmed with brilliant red leatherette } & 1290250 R.H.D.	2
(4)	105.44.61.016.02	- trimmed with dark brown leatherette }	2
(4)	105.44.61.016.00	- trimmed with black leatherette } from car s/no	2
(4)	105.44.61.016.02	- trimmed with wild boar leatherette } 1211001 L.H.D.	2
(4)	105.44.61.016.02	- & 1290251 R.H.D.	2

Table 128

INNER TRIM PANELS & REAR WINDOW SHELF

Item no.	P.N.	Description	Quant.
(5) {	105.02.62.059.03	BACKSHELF: - up to car s/no. 1211000 L.H.D. & 1290250 R.H.D.	1
	105.44.62.059.00	- from car s/no. 121001 L.H.D. & 1290251 R.H.D.	1
	2103.16221	SCREW, 3.9 x 19 mm	12
	2103.16357	DRIVE SCREW, 4.8 x 38 mm	6
	2145.17061	WASHER, 4.2 mm	12
	2200.70606	RIVET, ash tray	4
	2200.70607	RIVET, ash tray bracket	4
	105.02.62.281.00	STRIP, plastic, backshelf	4
	105.02.62.282.00	MOULDING, backshelf	1
	105.02.62.437.00	BRACKET, ash tray	2

WINDSHIELD WASHER - up to car s/no 1211000 L.H.D. & 1290250 R.H.D.

Item No.	P.N.	Description	Quant.
(1) {	105.44.61.106.00	PIPE, pump to spray nozzle FOREDIT: - for L.H.D. cars	1
	105.31.61.106.01	- for R.H.D. cars	1
(2) {	105.30.61.107.01	PIPE, container to pump FOREDIT: - for L.H.D. cars	1
	105.31.61.107.01	- for R.H.D. cars	1
(3) {	105.00.61.144.02	HOOK, container: - fixed to body, without screw	2
	101.30.61.144.00	- fixed to body, with screw	2
	2105.16363	SCREW, drive, 5.5 x 16 mm	2
	105.00.61.108.01	CONTAINER Foredit	1
	105.00.61.108.02	CONTAINER, Inteuropa	1
	105.00.61.109.01	PUMP, Foredit	1
	105.00.61.109.02	PUMP, Inteuropa	1
	105.00.61.110.01	SPRAY NOZZLE, Foredit	1
	105.00.61.110.02	SPRAY NOZZLE, Inteuropa	1
	105.02.53.295.01	GROMMET, pipe	1
105.44.61.106.00	PIPE, pump to spray nozzle Inteuropa	1	
105.30.61.107.00	PIPE, container to pump Inteuropa	1	

LAVAPARABREZZA - fino alla vettura 1211000 g.s. e 1290250 g.d.

Windshield washer
Lave - Vitre
Scheibenwaschanlage

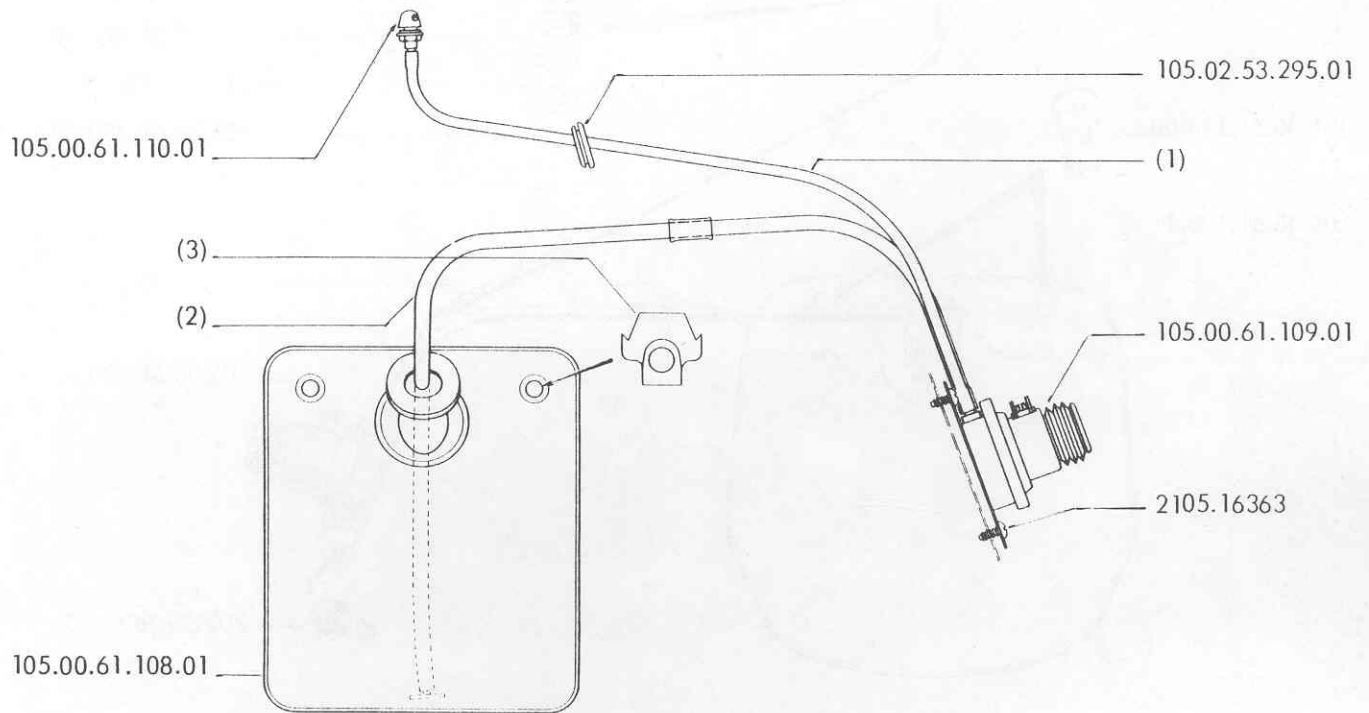
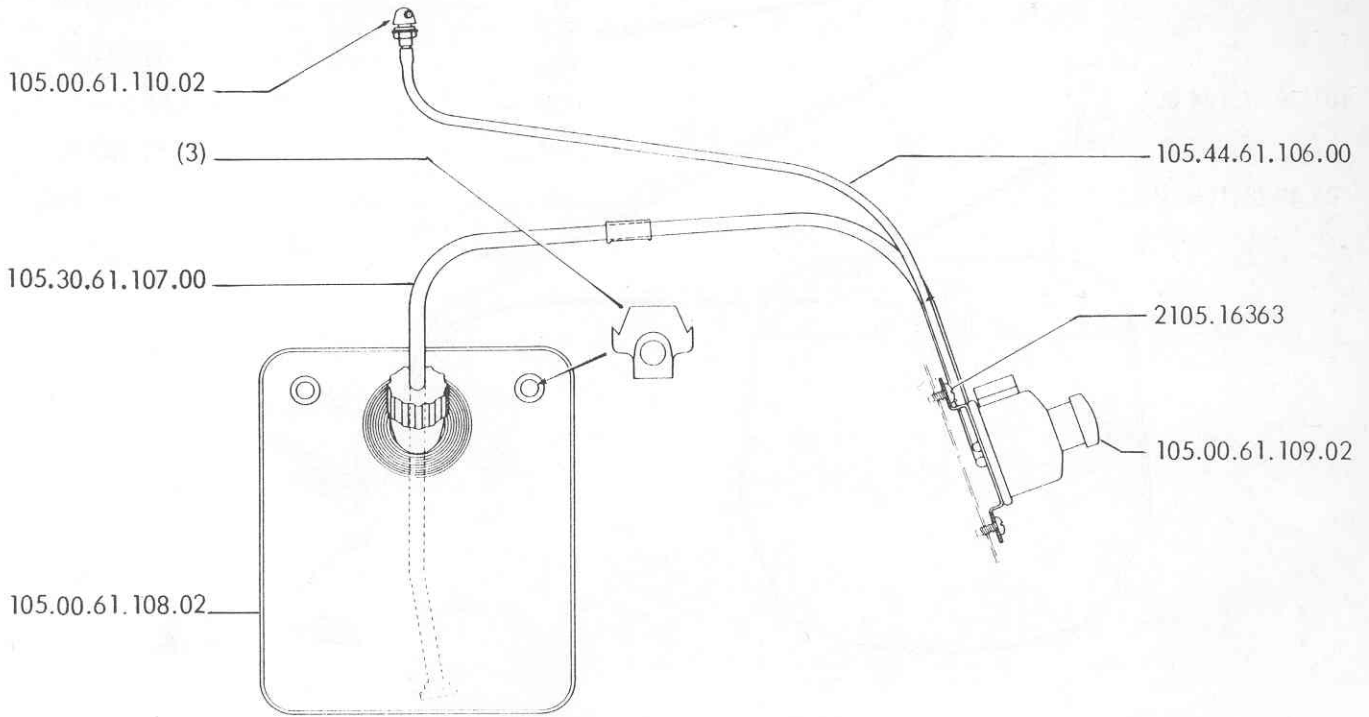

LAVAPARABREZZA (dalla vettura 1211001 g.s. e 1290251 g.d.)
 Windshield washer (from car s/no. 1211001 L.H.D. and 1290251 R.H.D.)
 Lave-Vitre (depuis la voiture n. 1211001 D. à G. et n. 1290251 D. à D.)
 Scheibenwaschanlage (ab Fahrgestell-Nr. 1211001 LL und 1290251 RL)

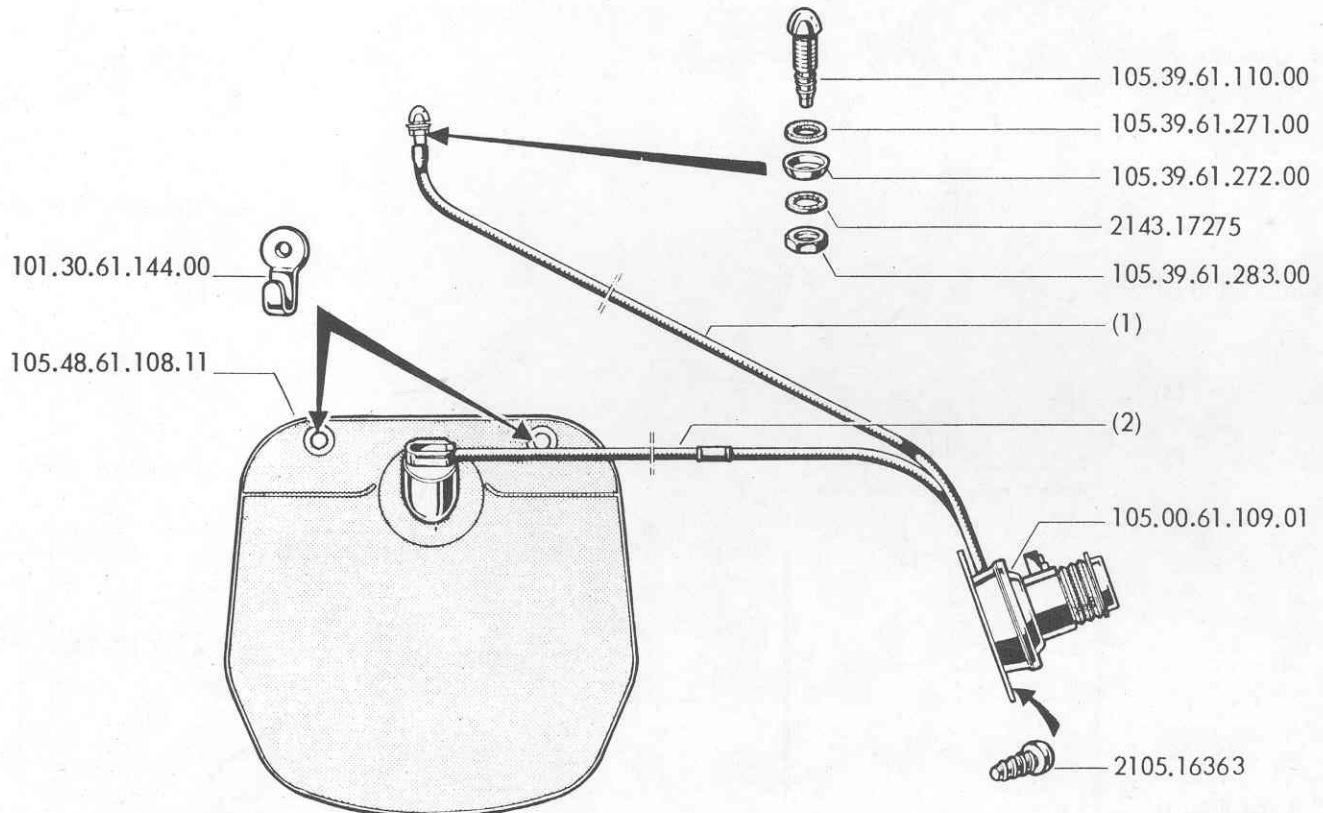
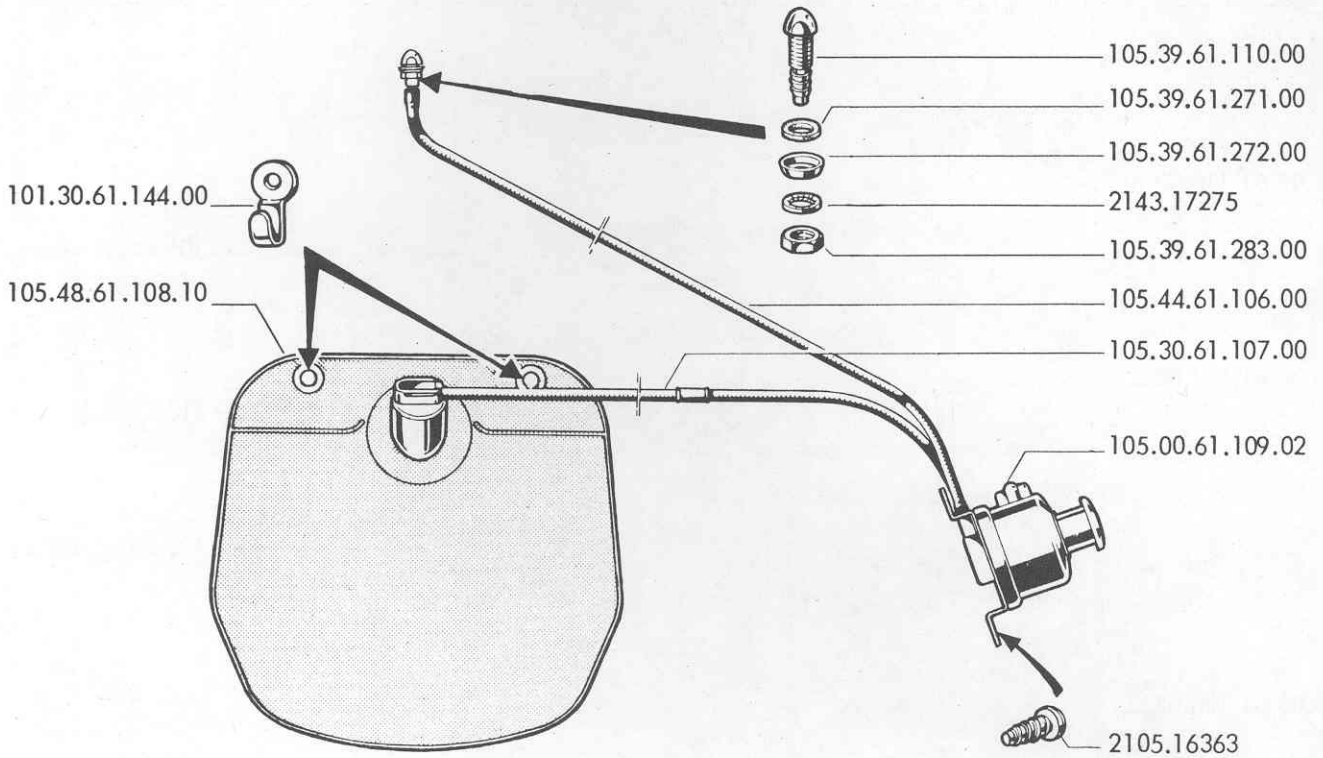

WINDSHIELD WASHER - from car s/no 1211001 L.H.D. & 1290251 R.H.D.

Item No.	P.N.	Description	Quant.
(1)	105.44.61.106.00	PIPE, pump to spray nozzle Foredit: - for L.H.D. cars	1
	105.31.61.106.01	- for R.H.D. cars	1
(2)	105.30.61.107.01	PIPE, container to pump FOREDIT: - for L.H.D. - up to car s/no 1230000	1
	105.44.61.107.21	- for L.H.D. - from cars s/no 1230001	1
	105.31.61.107.01	- for R.H.D. - up to car s/no 1292000	1
	105.45.61.107.11	- for R.H.D. from car s/no 1292001	1
	2105.16363	SCREW, drive, 55 x 16 mm	2
	101.30.61.144.00	HOOK	2
		CONTAINER:	
	105.48.61.108.10	- INTEUROPA	1
	105.48.61.108.11	- FOREDIT	1
		PUMP:	
105.00.61.109.01	- FOREDIT	1	
105.00.61.109.02	- INTEUROPA	1	
105.39.61.110.00	SPRAY NOZZLE:	1	
105.39.61.271.00	SEAL, spray nozzle	1	
105.39.61.272.00	BOWL, spray nozzle	1	
105.39.61.283.00	NUT, spray nozzle	1	
105.44.61.106.00	PIPE, pump to spray nozzle INTEUROPA	1	
105.30.61.107.00	PIPE, container to pump INTEUROPA	1	

FRONT SEATS - up to car s/ no 1211000 L.H.D. & 1290250 R.H.D.

Item No.	P.N.	Description	Quant.
		SEAT ASSY, L.H.	
(1)	105.30.58.001.00	- even grey cloth & lamp black leatherette	1
	105.30.58.001.01	- even grey cloth & brilliant red leatherette	1
	105.30.58.001.02	- even grey cloth & fawn leatherette	1
	105.30.58.001.40	- lampblack leatherette	1
	105.30.58.001.41	- brilliant red leatherette	1
	105.30.58.001.42	- fawn leatherette	1
	105.30.58.001.45	- dark brown leatherette	1
	105.30.58.001.50	- fancy cloth & lampblack leatherette	1
	105.30.58.001.52	- fancy cloth & brilliant red leatherette	1
	105.30.58.001.51	- fancy cloth & fawn leatherette	1
		SEAT ASSY R.H.:	
(2)	105.30.58.002.00	- even grey cloth & lampblack leatherette	1
	105.30.58.002.01	- even grey cloth & brilliant red leatherette	1
	105.30.58.002.02	- even grey cloth & fawn leatherette	1
	105.30.58.002.40	- lampblack leatherette	1
	105.30.58.002.41	- brilliant red leatherette	1
	105.30.58.002.42	- fawn leatherette	1
	105.30.58.002.45	- dark brown leatherette	1
	105.30.58.002.50	- fancy cloth & lampblack leatherette	1
	105.30.58.002.52	- fancy cloth & brilliant red leatherette	1
	105.30.58.002.51	- fancy cloth & fawn leatherette	1
		SPACER, L.H. seat attaching:	
(3)	105.02.58.307.00	- 9 mm thick	4
	105.02.58.566.00	- 17 mm thick	4
	2100.00183	SCREW, 6 x 1 x 19 mm	8
	2100.00249	SCREW, 8 x 125 x 50 mm	4
	2140.17020	LOCKWASHER, 84 mm	4
	2140.17253	WASHER, 6.4 mm	10
	2140.17255	WASHER, 8.4 mm	2
	2160.18837	PIN, knob securing	2
		SLIDE, L.H. seat:	
	105.02.58.023.02	- L.H. with control lever	1
105.02.58.024.02	- R.H.	1	
105.02.58.071.00	KNOB, backrest reclining	2	
	SLIDE R.H. seat:		
105.02.58.082.02	- R.H. with control lever	1	
105.02.58.083.02	- L.H.	1	
105.02.58.253.00	PIN, large, backrest hinge	1	
105.02.58.405.00	WASHER, large pin, backrest hinge	2	
105.02.58.407.00	SPRING, backrest return	2	
105.02.58.803.00	CAM, backrest reclining	2	
105.02.58.411.00	PIN, dowel, reclining cam	2	
105.02.58.490.00	PIN, small, backrest hinge	2	
105.02.58.618.00	WASHER, seat attaching	8	

SEDILI ANTERIORI (fino alla vettura 1211000 guida sinistra e 1290250 guida destra)

Tavola 130

Front seats (up to car s/no. 1211000 L.H.D. and 1290250 R.H.D.)

Sièges AV (jusqu'à la voiture 1211000 D. à G. et n. 1290250 D. à D.)

Vordersitze (bis Fahrgestell - Nr. 1211000 LL und 1290250 RL.)

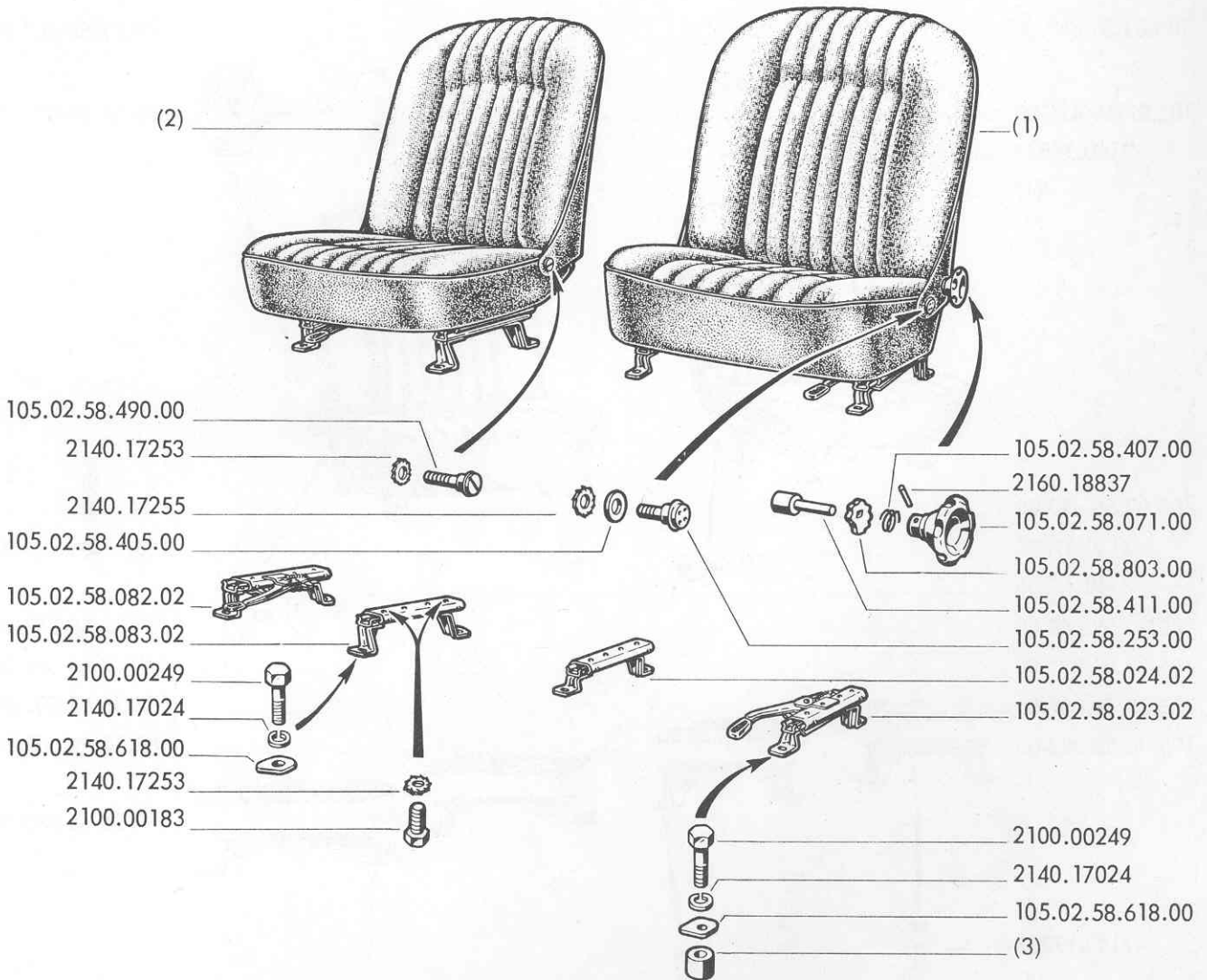

SEDILI ANTERIORI (dalla vettura 1211001 guida sinistra e 1290251 guida destra)

Seats, front (from car s/no. 1211001 L.H.D. and 1290251 R.H.D.)

Sièges AV (jusqu'à la voiture n. 121001 D. à G. et n. 1290251 D. à D.)

Vordersitze (ab Fahrgestell - Nr. 1211001 LL. und 1290251 RL.)

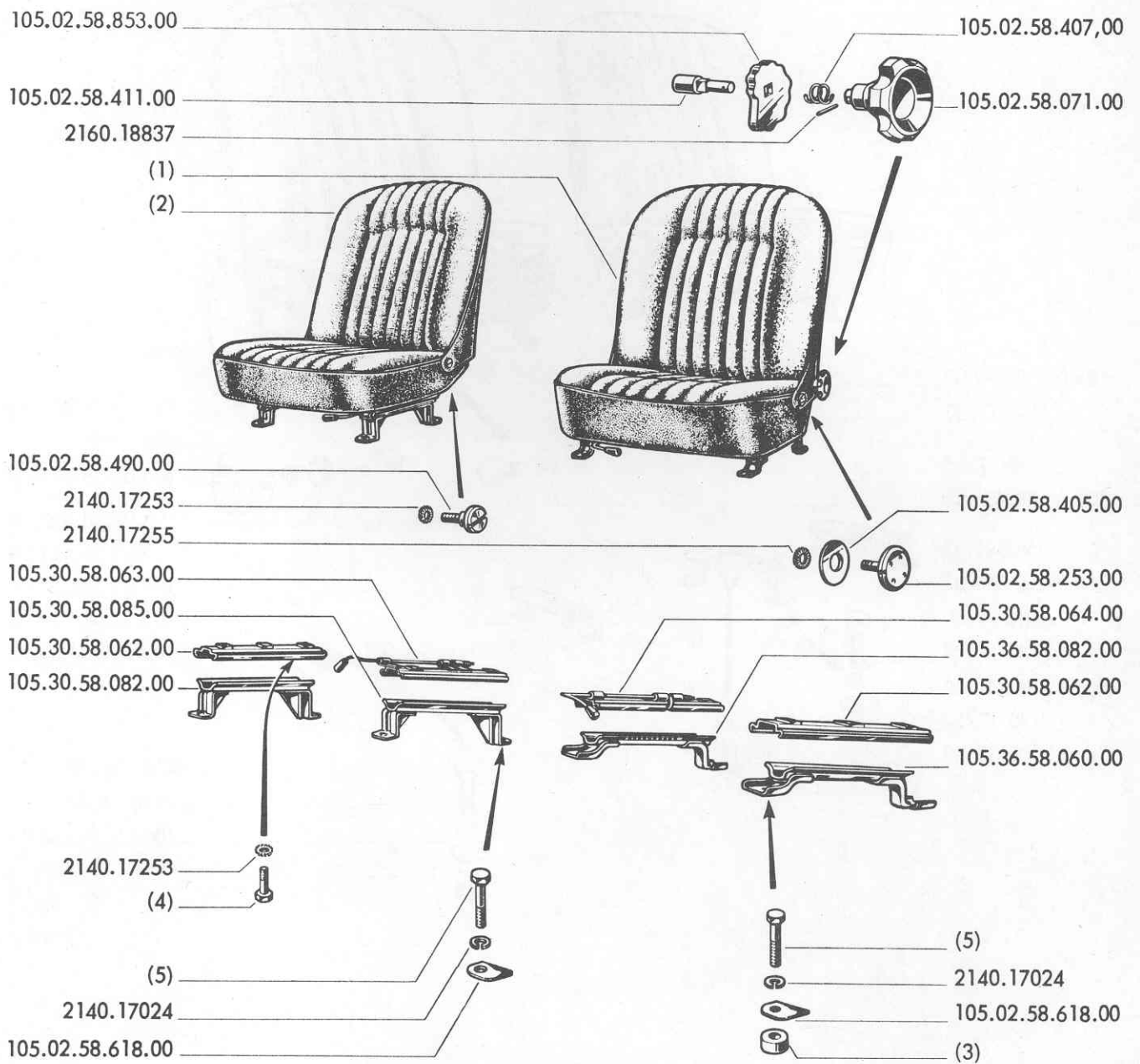

FRONT SEATS - from car s/ no 1211001 L.H.D. & 1290251 R.H.D.

Item No.	P.N.	Description	Quant.
		SEAT ASSY, L.H.:	
(1)	105.30.58.001.70	- fancy gray cloth - black leatherette	1
	105.30.58.001.72	- fancy gray cloth - wild boar leatherette	1
	105.30.58.001.73	- fancy brown cloth - wild boar leatherette	1
	105.30.58.001.80	- black leatherette	1
	105.30.58.001.81	- amaranth leatherette	1
	105.30.58.001.82	- wild boar leatherette	1
		SEAT ASSY, R.H.	
(2)	105.30.58.002.70	- fancy grey - black leatherette.	1
	105.30.58.002.72	- fancy gray - wild boar leatherette	1
	105.30.58.002.73	- fancy brown - wild boar leatherette.	1
	105.30.58.002.80	- black leatherette	1
	105.30.58.002.81	- amaranth leatherette	1
	105.30.58.002.82	- wild boar leatherette	1
		SPACER, L.H. seat attaching:	
(3)	105.36.58.307.00	- 14 mm thick.	4
	105.02.58.566.00	- 17 mm thick.	4
(4)	2100.00166	SCREW, 6 x 1 x 20 mm.	4
	2103.12764	SCREW	4
(5)	2100.00241	SCREW, 8 x 1.25 x 30 mm	4
	2100.00249	SCREW, 8 x 1.25 x 50 mm	4
	2140.17024	LOCKWASHER, 8.4 mm	8
	2140.17253	WASHER, 6.4 mm	10
	2140.17255	WASHER, 8.4 mm	2
2160.18837	PIN, knob securing	2	
105.02.58.071.00	Knob, backrest reclining	2	
105.02.58.253.00	PIN, large, backrest hinge	2	
105.02.58.405.00	WASHER, large pin, backrest reclining	2	
105.02.58.407.00	SPRING, backrest return	2	
105.02.58.803.00	CAM, backrest reclining	2	
105.02.58.411.00	PIN, dowel, reclining cam	2	
105.02.58.490.00	PIN, small, backrest hinge	2	
105.02.58.618.00	WASHER, seat attaching	8	
105.30.58.062.00	SLIDE, upper, L.H. for L.H. seat; R.H. for R.H. seat	2	
		SLIDE, upper, with control lever:	
105.30.58.063.00	- L.H. for R.H. seat	1	
105.30.58.064.00	- R.H. for L.H. seat	1	
		SLIDES, lower:	
105.30.58.082.00	- R.H. - for R.H. seat	1	
105.30.58.085.00	- L.H. - for R.H. seat	1	
105.36.58.060.00	- L.H. - for L.H. seat	1	
105.36.58.082.00	- R.H. - for L.H. seat	1	

Table 132

REAR SEAT

Item No.	P.N.	Description	Quant.
(1)	105.30.58.017.20	CUSHION:	
	105.30.58.017.21	- even grey cloth - lampblack leatherette	1
	105.30.58.017.22	- even grey cloth - brilliant red leatherette	1
	105.30.58.017.30	- even grey cloth - fawn leatherette	1
	105.30.58.017.31	- lampblack leatherette	1
	105.30.58.017.32	- brilliant red leatherette	up to car s/no 1211000 L.H.D. & 1290250 R.H.D.
	105.30.58.017.35	- fawn leatherette	1
	105.30.58.017.60	- dark brown leatherette	1
	105.30.58.017.61	- fancy cloth - lampblack leatherette	1
	105.30.58.017.62	- fancy cloth - brilliant red leatherette	1
	105.30.58.017.00	- fancy cloth - fawn leatherette	1
	105.30.58.017.02	- fancy grey cloth - black leatherette	1
	105.30.58.017.03	- fancy grey cloth - wild boar leatherette	from car s/no 1211001 L.H.D. & 1290251 R.H.D.
	105.30.58.017.90	- fancy brown cloth - wild boar leatherette	1
	105.30.58.017.91	- black leatherette	1
	105.30.58.017.92	- amaranth leatherette	1
(2)	105.30.58.018.20	- wild boar leatherette	1
	105.30.58.018.21	BACKREST:	
	105.30.58.018.22	- even grey cloth - lampblack leatherette	1
	105.30.58.018.30	- even grey cloth - brilliant red leatherette	1
	105.30.58.018.31	- even grey cloth - fawn leatherette	1
	105.30.58.018.32	- lampblack leatherette	1
	105.30.58.018.35	- brilliant red leatherette	up to car s/no 1211000 L.H.D. 1290250 R.H.D.
	105.30.58.018.60	- fawn leatherette	1
	105.30.58.018.61	- dark brown leatherette	1
	105.30.58.018.62	- fancy cloth - lampblack leatherette	1
	105.30.58.018.00	- fancy cloth - brilliant red leatherette	1
	105.30.58.018.02	- fancy cloth - fawn leatherette	1
	105.30.58.018.03	- fancy grey cloth - black leatherette	1
	105.30.58.018.90	- fancy grey cloth - wild boar leatherette	from car s/no 1211001 L.H.D. & 1290251 R.H.D.
	105.30.58.018.91	- fancy brown cloth - wild boar leatherette	1
	105.30.58.018.92	- black leatherette	1
(3)	105.30.58.846.40	- amaranth leatherette	1
	105.30.58.846.42	- wild boar leatherette	1
	105.30.58.846.51	BENCH SEAT:	
	105.30.58.846.55	- lampblack	up to car s/no 1211000 L.H.D. & 1290250 R.H.D.
	105.30.58.846.70	- leather	1
	105.30.58.846.72	- brilliant red	1
	105.30.58.846.81	- dark brown	1
(4)	105.02.58.847.42	- black	1
	105.02.58.847.50	- wild boar leather	from car s/no 1211001 L.H.D. & 1290251 R.H.D.
	105.02.58.847.51	- amaranth	1
	105.02.58.847.55	PANEL, backrest:	
	105.30.58.847.70	- fawn	up to car s/no 1211000 L.H.D. & 1290250 R.H.D.
	105.30.58.847.72	- lampblack	1
	105.02.58.847.81	- brilliant red	1
	105.02.58.035.50	- dark brown	1
	105.02.58.842.50	- black	1
	105.02.62.498.50	- wild boar leather	from car s/no 1211001 L.H.D. & 1290251 R.H.D.
	- amaranth	1	
	MOULDING, backrest panel	1	
	RETAINER, backrest panel attaching	2	
	MOULDING, seat	2	

SEDILE POSTERIORE

Seat, rear

Siège AR

Hintersitz

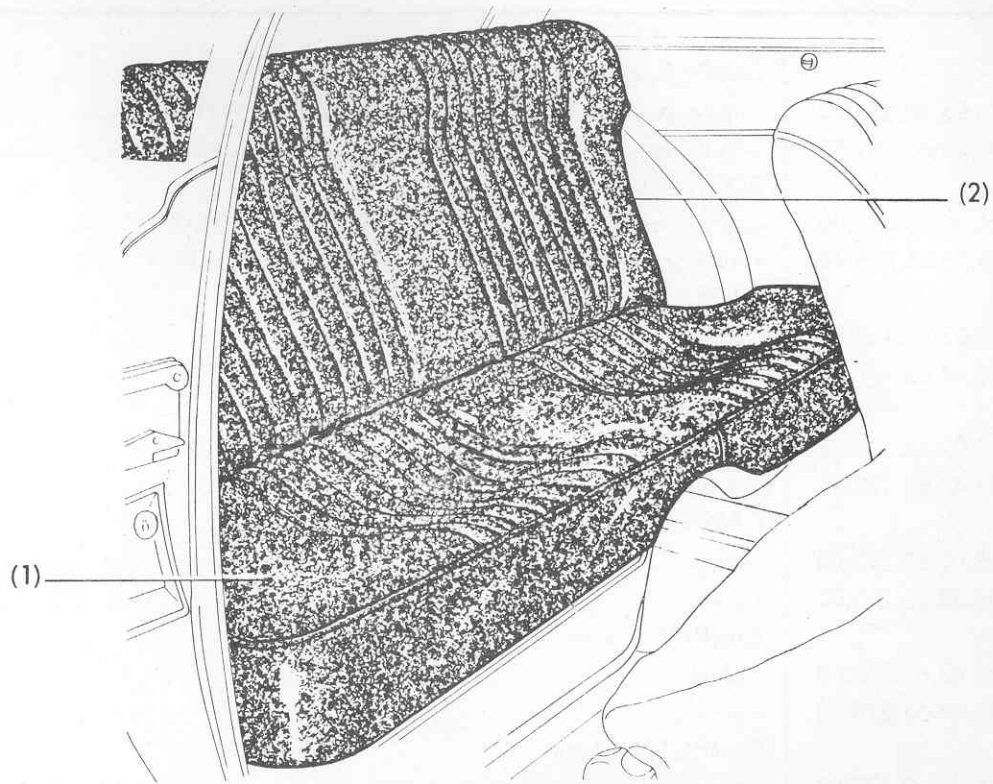

105.02.58.035.50

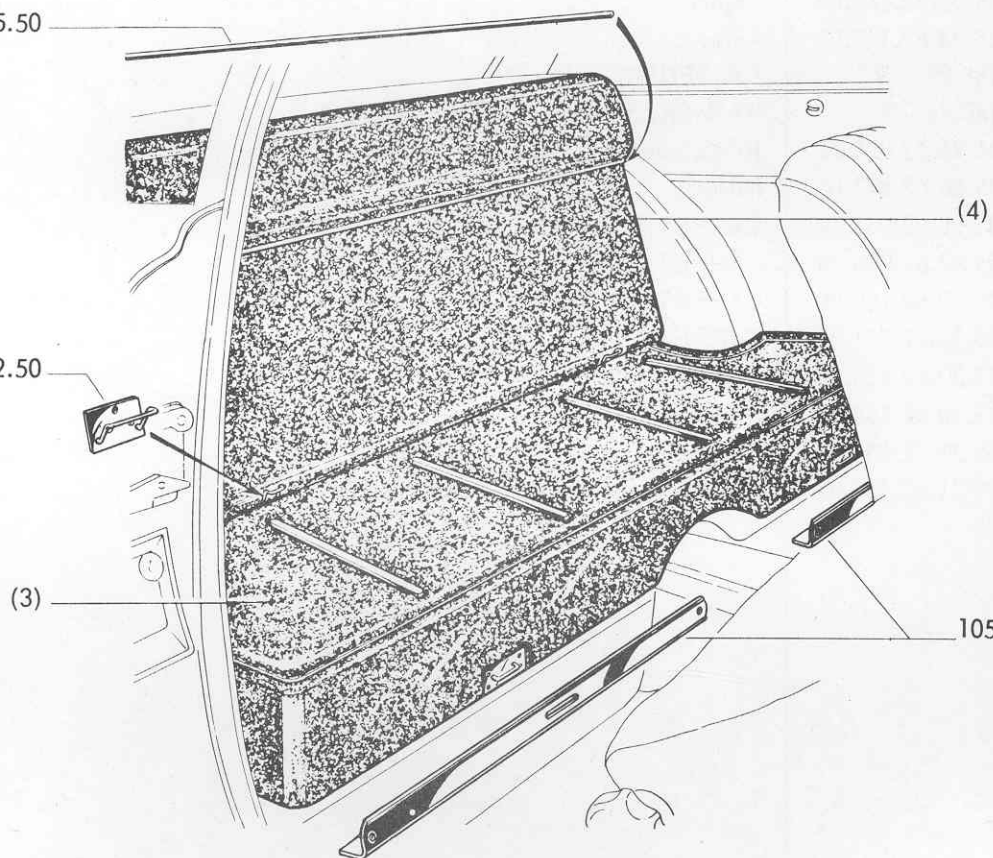

105.02.58.842.50

105.02.62.498.50

CARPETS

Item No.	P.N.	Description	Quant.
(1)	105.06.62.359.00	CARPET, gear lever funnel: - up to car s/no 1211000 L.H.D. & 1290250 R.H.D.	1
	105.26.62.359.10	- from car s/no 1211001 L.H.D. & 1290251 R.H.D.	1
(2)	105.26.62.475.00	BOOT, gear lever: - up to car s/no 1211000 L.H.D. & 1290250 R.H.D.	1
	105.26.62.475.10	- from car s/no 1291001 L.H.D. & 1290251 R.H.D.	1
(3)	105.02.62.137.00	CARPET, rubber: - black	1
	105.44.62.137.00	- grey	1
(4)	105.02.62.138.00	CARPET, rubber: - black	1
	105.44.62.138.00	- grey	1
(5)	105.02.62.213.00	CARPET, rubber, rear trunk: - black	1
	105.44.62.213.00	- grey	1
(6)	105.02.62.270.00	CARPET, rubber, trunk: - black	1
	105.44.62.270.00	- grey	1
(7)	105.02.62.177.00	CARPET, rubber: - black	1
	105.44.62.177.00	- grey	1
	1488.88.229	FASTENER, carpet	7
	2140.16672	WASHER, 5.3 mm	7
	105.26.62.025.00	RING, gear lever funnel	1
	105.26.62.477.00	RING	1
	105.30.62.069.10	CARPET, tunnel	1
	105.30.62.096.10	CARPET, gear cover	1
	105.30.62.150.00	CARPET, cloth, R.H. rail	1
	105.30.62.151.00	CARPET, cloth, L.H. rail	1
	105.30.62.153.00	CARPET, rubber, L.H. front side } for L.H.D, cars	1
	105.30.62.154.00	CARPET, rubber, R.H. front side }	1
	105.31.62.153.00	CARPET, rubber, L.H. front side } for R.H.D. cars	1
	105.31.62.154.00	CARPET, rubber, R.H. front side }	1

TAPPETI

Carpets

Tapis

Teppiche

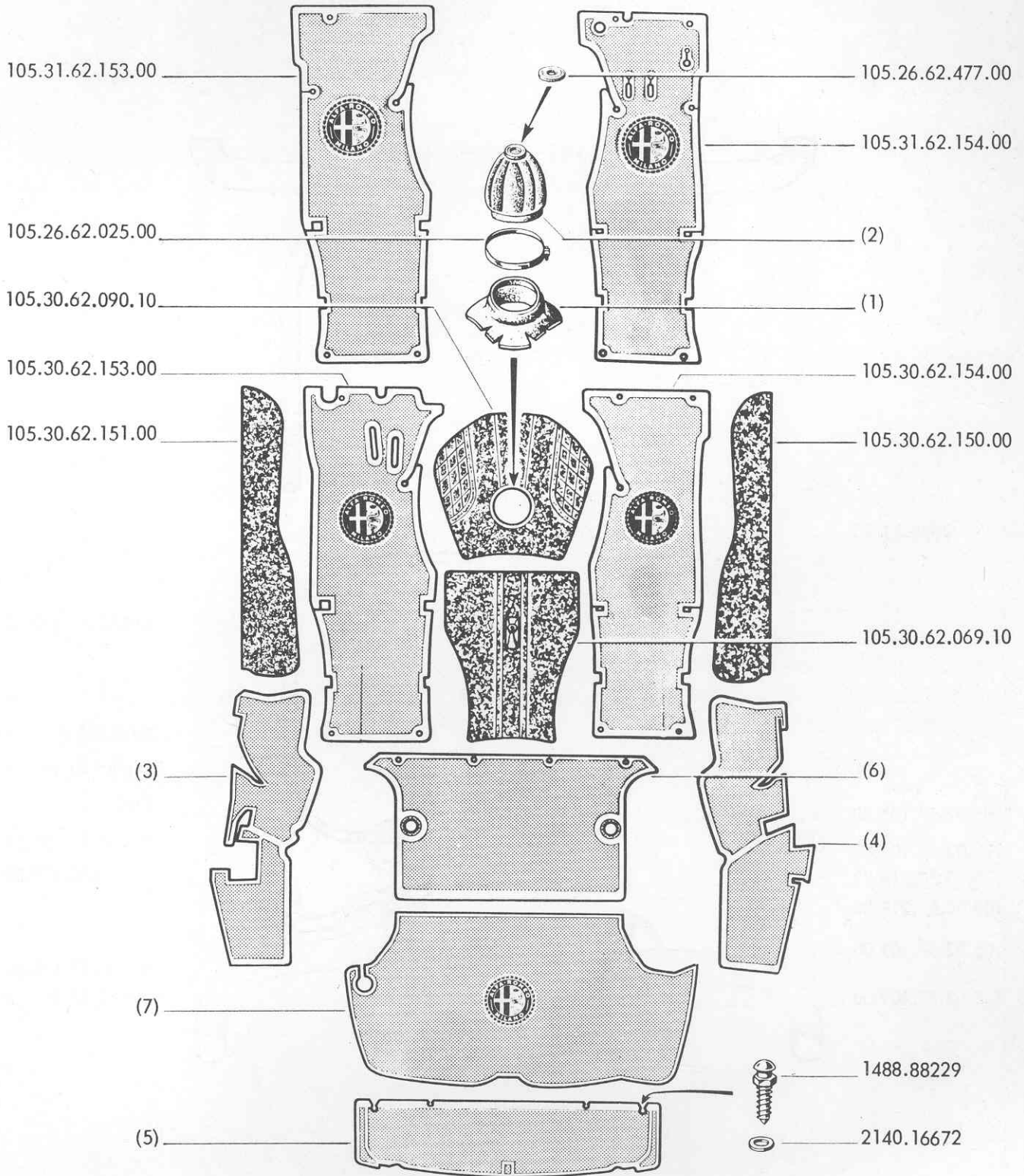

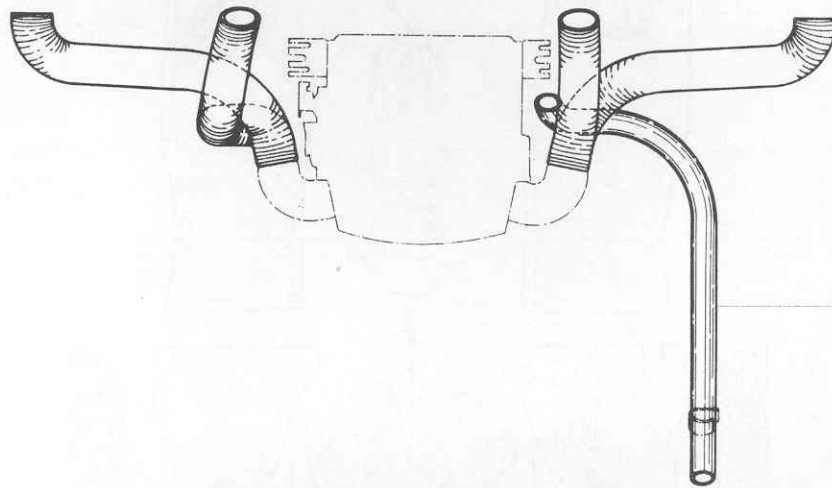

105.48.57.179.00

2300.53210

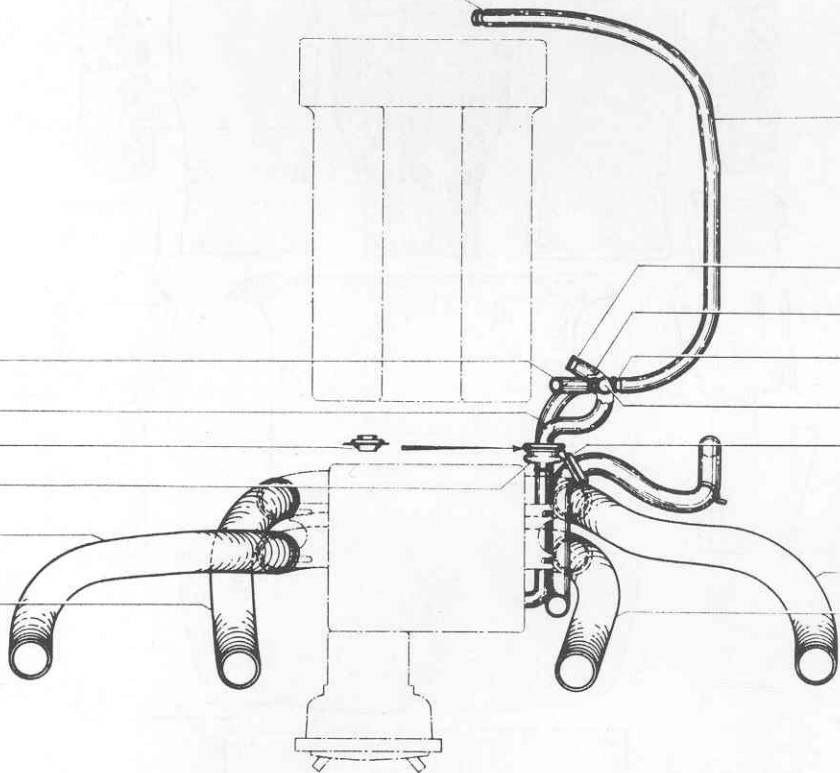

105.02.57.110.00

2300.53210

105.02.57.103.01

2300.53210

105.00.57.181.01

105.00.57.199.02

105.00.57.108.01

105.02.57.106.00

105.02.57.105.00

105.02.57.104.00

105.00.57.218.02

105.02.57.218.00

105.02.57.107.00

105.02.57.109.00

HEATING SYSTEM - up to car s/ no 1230000 L.H.D. & 1292000 R.H.D.

Item No.	P.N.	Description	Quant.
	2300.53210	STRAP	6
	105.00.57.181.01	TEE	1
	105.00.57.199.02	GROMMET, drain pipe	1
	105.00.57.218.02	GROMMET, pipe	2
		HOSE, warm water:	
	105.02.57.103.01	- heater to engine	1
	105.02.57.104.00	- tee to heater	1
	105.02.57.105.00	- tee to engine	1
		HOSE, warm air:	
	105.02.57.106.00	- to R.H. central outlet	1
	105.00.57.108.01	- to side outlet	2
	105.02.57.109.00	- to L.H. central outlet	1
	105.02.57.110.00	HOSE, water, tee to engine	1
	105.02.57.218.01	HOOD, heater pipe	1
	105.48.57.179.00	PIPE, drain	1

HEATING SYSTEM - from cars/ no 1230001 L.H.D. & 1292001 R.H.D.

Item No.	P.N.	Description	Quant.
	2100.00101	SCREW, 4 x 0.7 x 12	4
	2120.15025	NUT, 4 x 0.7	4
	2300.53210	STRAP, pipe attaching	4
	105.00.57.181.01	TEE	1
	105.02.57.105.00	HOSE, warm water, tee to engine	1
	105.30.57.110.00	HOSE, water return	1
		INLET, air:	
	105.44.57.062.00	- R.H.	1
	105.44.57.065.00	- L.H.	1
	105.44.57.278.00	NUT, inlet	2
		HOSE, warm water:	
	105.48.57.103.00	- engine to heater	1
	105.30.57.104.00	- heater to engine	1
		PIPE, air:	
	105.48.57.220.00	- R.H.	1
	105.48.57.221.00	- L.H.	1
	105.48.57.179.00	PIPE, drain	1
	105.48.57.258.00	HOOD, pipe connecting	2
		PIPE, air:	
	105.48.57.266.00	- R.H.	1
	105.48.57.267.00	- L.H.	1

IMPIANTO DI RISCALDAMENTO (dalla vettura 1230001 g.s. e 1292001 g.d.)

Heating system (from car s/no. 1230001 L.H.D. and 1292001 R.H.D.)

Installation de chauffage (depuis la voiture n. 1230001 D. à G. et n. 1292001 D. à D.)

Heizung (ab Fahrgestell - Nr. 1230001 LL und 1292001 RL.)

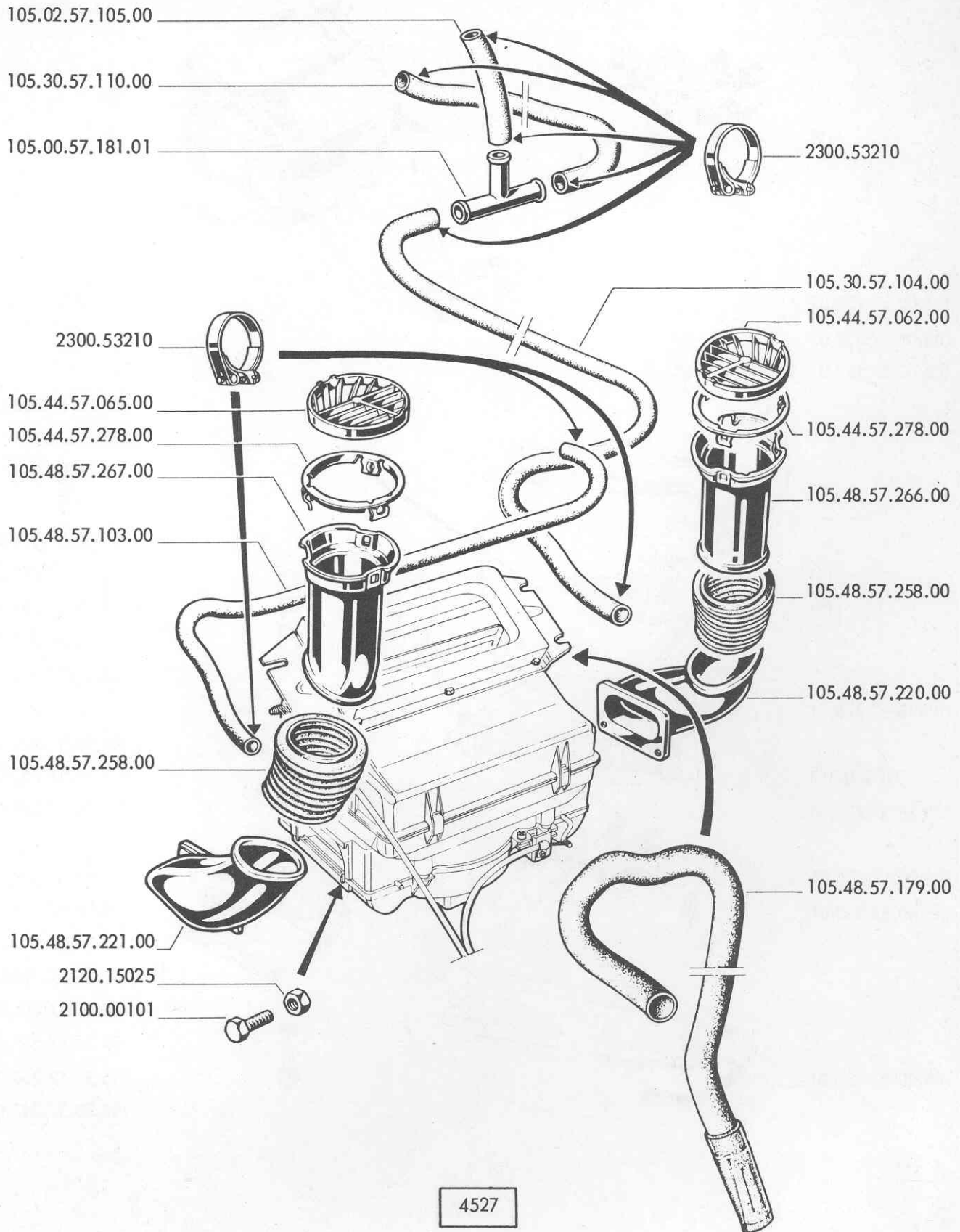

Heater

Appareil de chauffage

Heizgerät

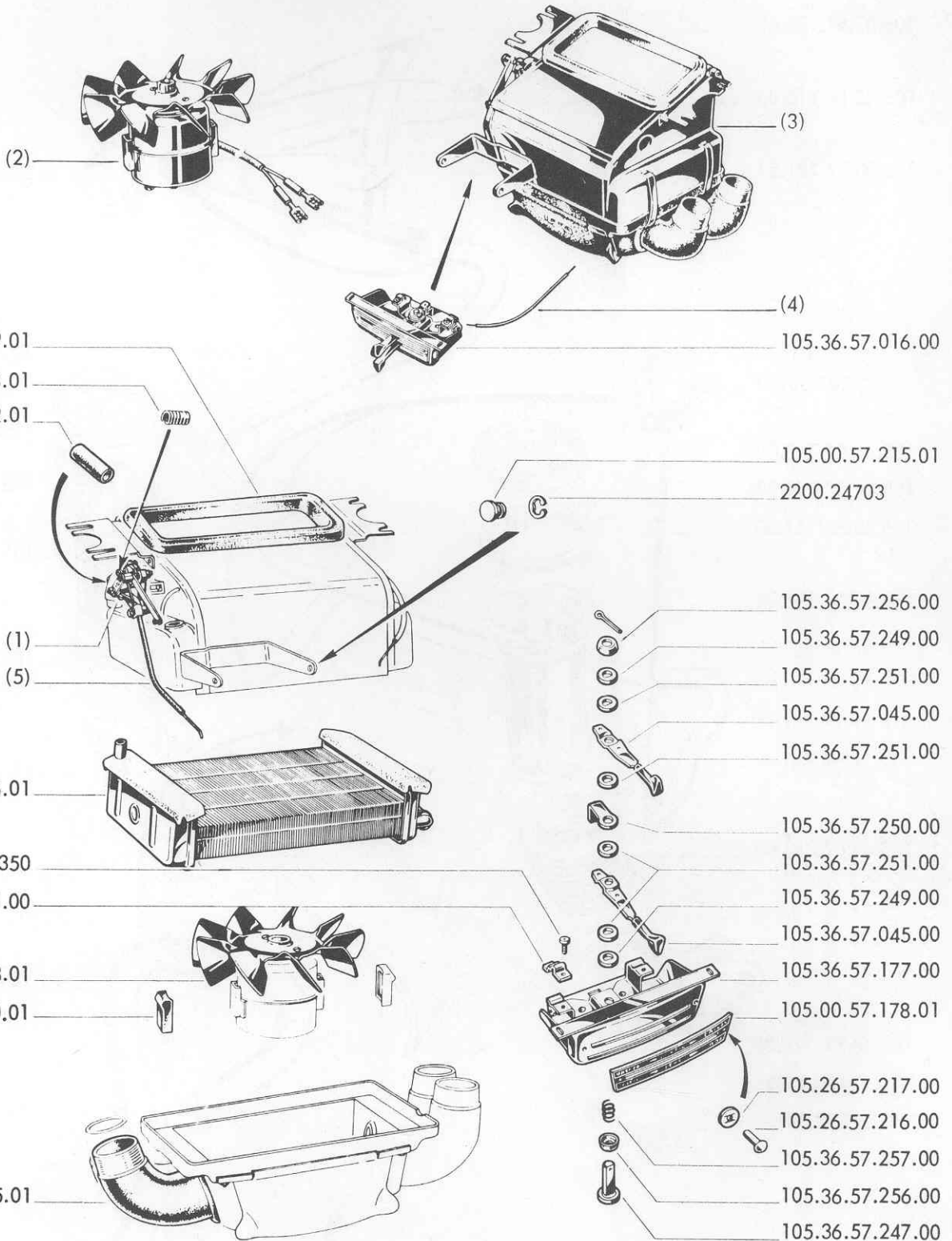

HEATER - up to car s/ no 1230000 & 1292000 R.H.D.

Item No.	P.N.	Description	Quant.
(1)	1493.90.117	DIAPHRAGM, valve	1
	105.00.57.036.02	VALVE, water control	1
(2)	105.00.57.027.03	MOTOR:	
	105.00.57.027.04	- DUCELLIER } alternative	1
	105.00.57.027.05	- RABOTTI }	1
(3)	105.00.57.027.05	- BECME }	1
		HEATER ASSY:	
(4)	105.36.57.010.00	- for L.H.D. cars	1
	105.37.57.010.00	- for R.H.D. cars	1
(5)	105.36.57.046.00	CABLE, ventilation control:	
	105.37.57.046.00	- for L.H.D. cars	1
(5)	105.36.57.047.00	- for R.H.D. cars	1
	105.37.57.047.00	- for L.H.D. cars	1
	2105.16350	SCREW, 48 x 9.5 mm	2
	2200.24703	RING, pin retaining	2
	105.00.57.175.01	ELBOW	4
	105.00.57.178.01	PLATE, heater control	1
	105.00.57.192.01	HOSE, valve to heater	1
	105.00.57.215.01	PIN, control panel securing	2
	105.00.57.223.01	SPRING, temperature control	1
	105.00.57.226.01	ELEMENTS, radiating	1
	105.00.57.228.01	FAN, blower	1
	105.00.57.229.01	GASKET, heater	1
	105.00.57.230.01	RUBBER MOUNTING, motor	1
	105.26.57.216.00	PIN, plate attaching	2
	105.26.57.217.00	RETAINER, control panel plate attaching	2
	105.36.57.016.00	CONTROL ASSY, heater.	1
	105.36.57.045.00	LEVER, ventilation and temperature control	2
	105.36.57.177.00	PANEL, heater control	1
	105.36.57.231.00	PLATE, cable securing	2
	105.36.57.247.00	PIN	1
	105.36.57.249.00	WASHER	2
	105.36.57.250.00	BRACKET	1
	105.36.57.251.00	BUSH, friction	4
	105.36.57.256.00	CUP	2
	105.36.57.257.00	SPRING, friction	1

HEATER, from car s/ no 1230001 L.H.D. & 1292001 R.H.D

Item No.	P.N.	Description	Quant.
		SCREW:	
	2100.00150	- 5 x 0.8 x 15 mm	3
	2100.32927	- 4 x 0.7 x 20 mm	2
		NUT:	
	2120.15001	- 5 x 0.8 mm	4
	2120.15026	- 5 x 0.8 mm	3
		WASHER:	
	2140.16651	- 5.3 mm	3
	2140.16687	- 5.3 mm	4
	105.30.57.010.00	HEATER	1
		CABLE:	
	105.30.57.046.00	- ventilation control	1
	105.30.57.047.00	- temperature control	1
	105.48.57.016.00	CONTROL ASSY, heater	1
	105.48.57.036.01	VALVE	1
	105.48.57.141.01	KNOB, control lever	2
	105.48.57.178.00	CONTROL PANEL PLATE	1
	105.48.57.063.00	MOTOR, heater blower	1
	105.48.57.226.00	CORE	1
	105.48.57.229.00	GASKET, heater	1
	105.48.57.271.00	GASKET, valve	1

RISCALDATORE (dalla vettura 1230001 g.s. e 1292001 g.d.)

Heater (from car s/no. 1230001 L.H.D. and 1292001 R.H.D.)

Appareil de chauffage (depuis la voiture n. 1230001 D. à G. et n. 1292001 D. à D.)

Heizgerät (ab Fahrgestell - Nr. 1230001 LL. und 1292001 RL.)

105.48.57.229.00

105.48.57.271.00

105.48.57.036.01

105.48.57.226.00

105.30.57.010.00

105.48.57.063.00

2120.15026

2140.16651

2100.00150

2140.16687

2120.15001

105.30.57.047.00

105.30.57.046.00

105.48.57.016.00

105.48.57.141.00

105.48.57.178.00

2100.32927

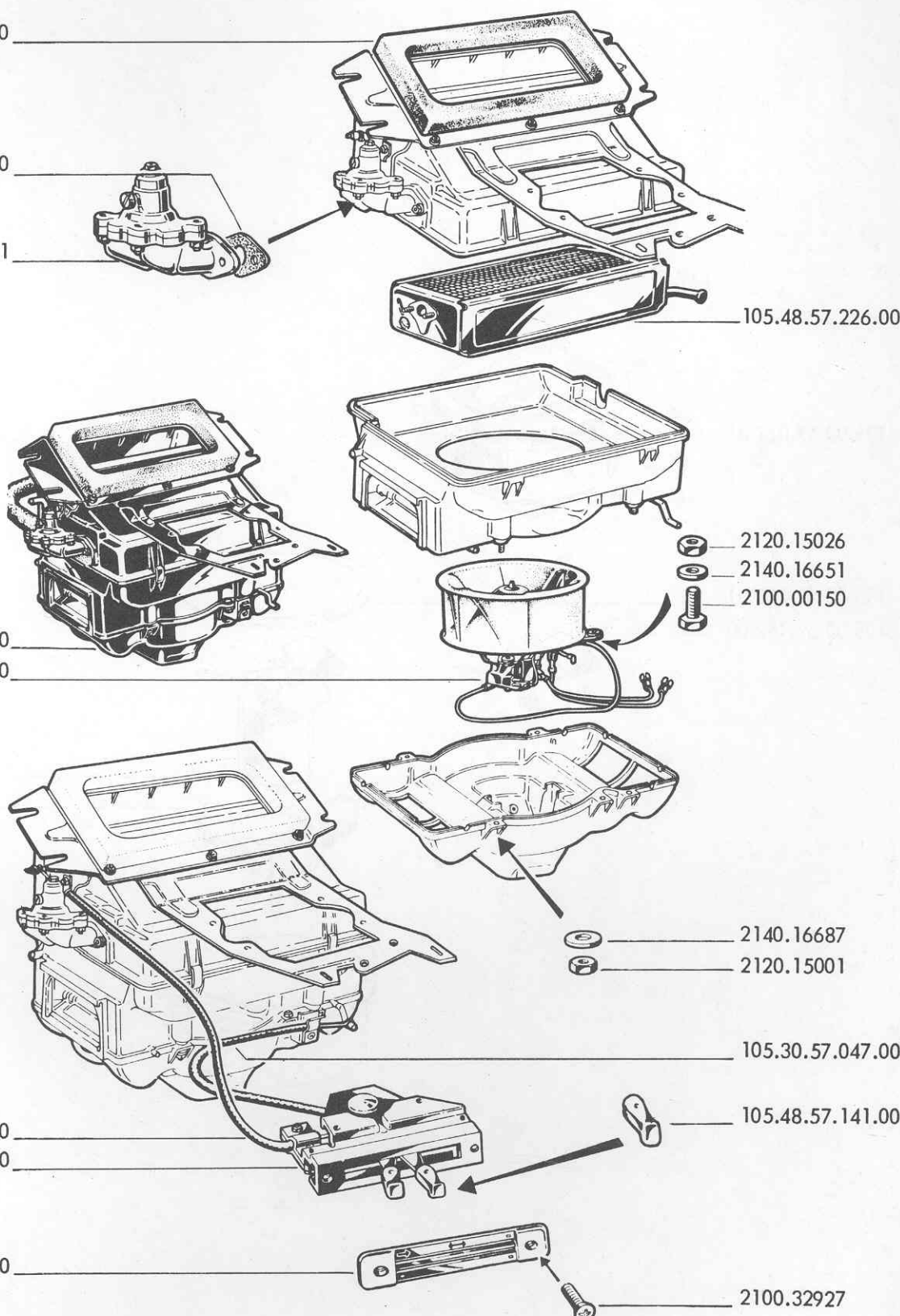

AERATORE POSTERIORE - A richiesta.

Rear blower - optional

Aérateur arrière - à la demande

Hecklüfter - Sonderwunsch

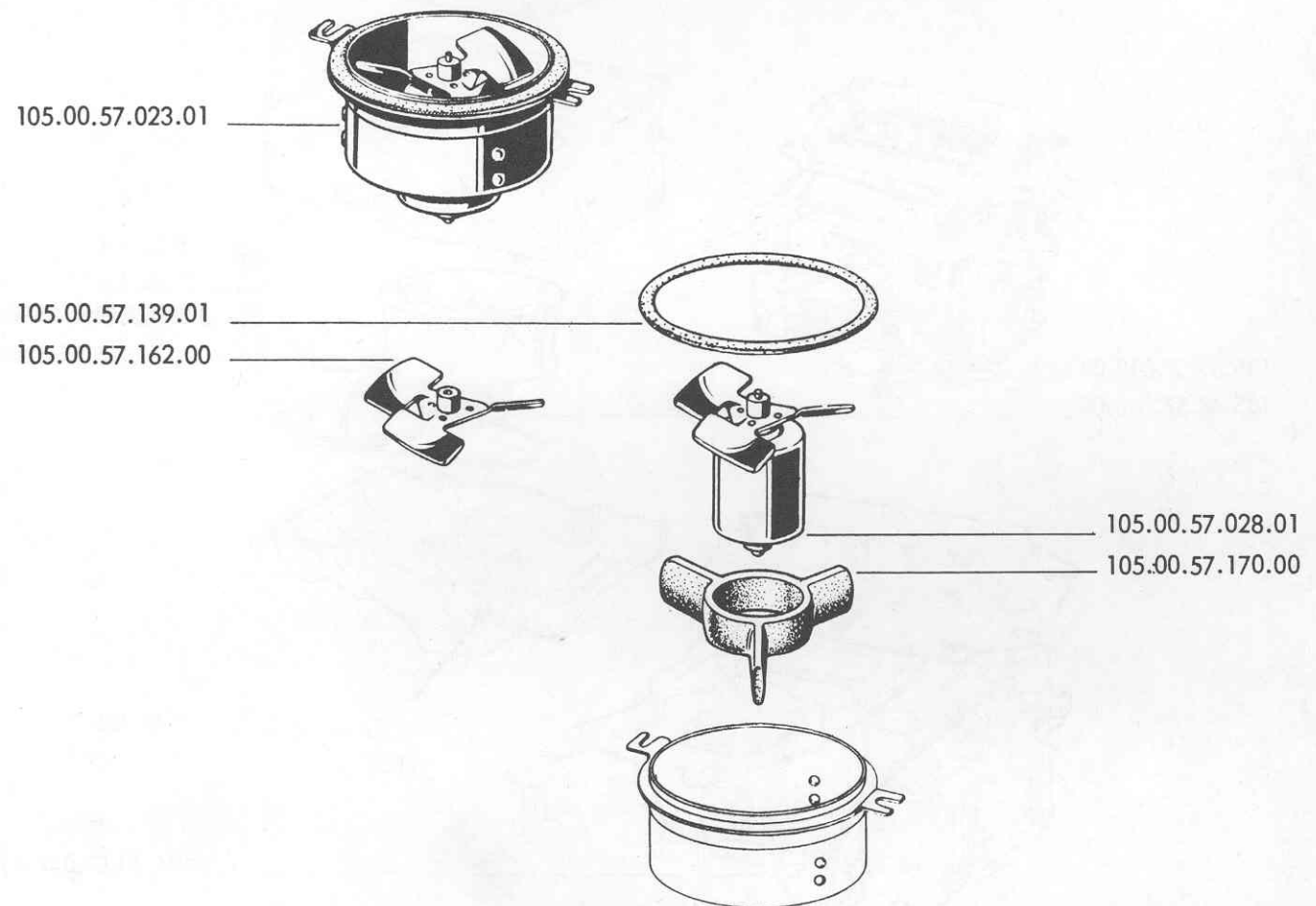

REAR BLOWER - OPTIONAL

Item no.	P.N.	Description	Quant.
	105.00.57.023.01	BLOWER ASSY, rear	1
	105.00.57.028.01	MOTOR	1
	105.00.57.139.01	GASKET	1
	105.00.57.162.00	FAN.	1
	105.00.57.170.00	MOUNTING, rubber	1

DOTAZIONE ATTREZZI

TOOL KIT
TROUSSE A' OUTILS
BORDWERKZEUG

Tav. 137 - DOTAZIONE ATTREZZI	Pag. 340
Tool kit	
Trousse à outils	
Bordwerkzeug	

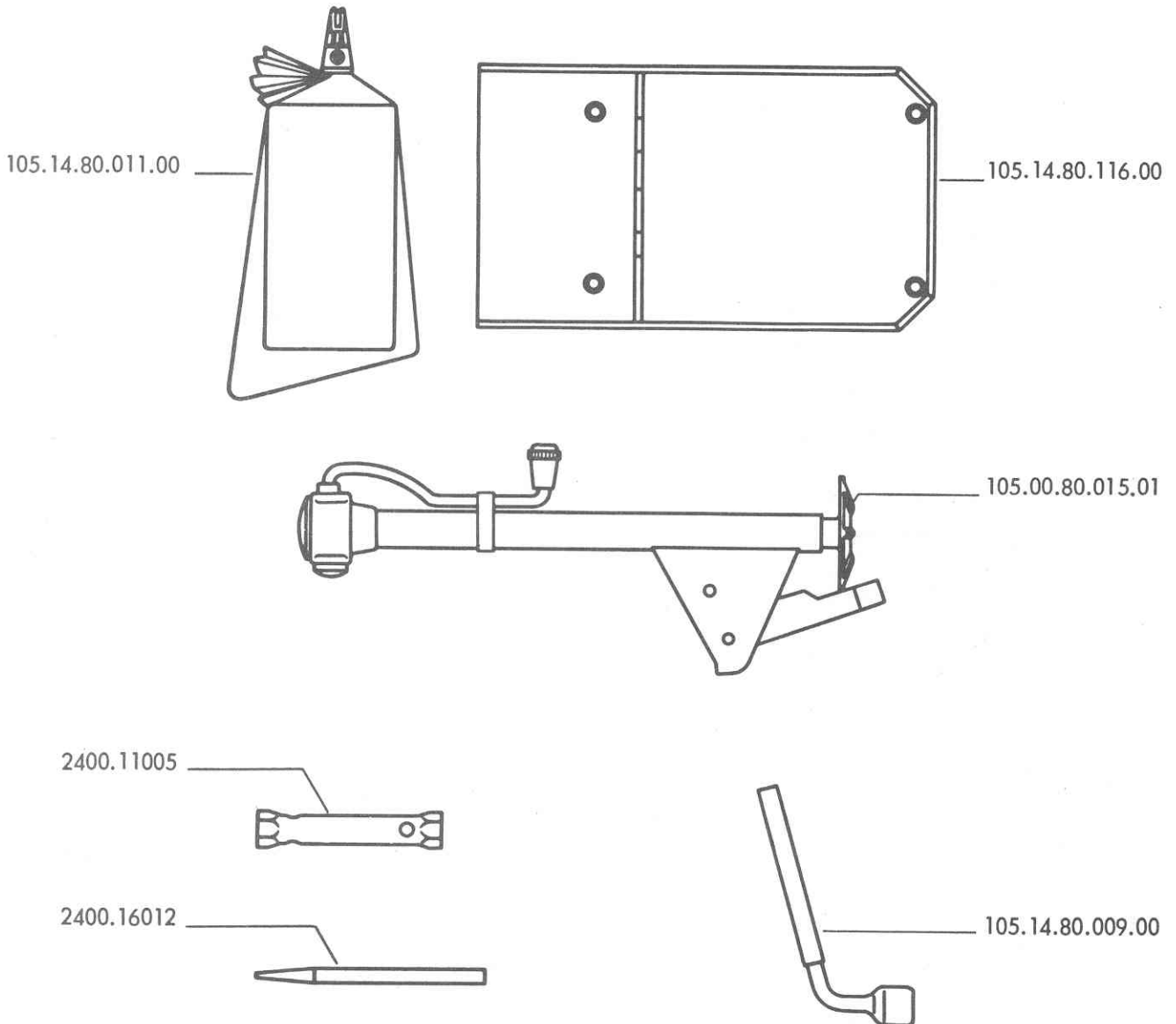

TOOL KIT

Item no.	P.N.	Description	Quant.
	2400.11005	BOX SPANNER, spark plug.	1
	2400.16012	TOMMY BAR, box spanner	1
	105.00.80.015.01	JACK	1
	105.14.80.009.00	BRACE, wheel	1
	105.14.80.011.00	TOOL KIT, complete	1
	105.14.80.116.00	BAG.	1
		PARTS NOT SUPPLIED AS SPARES:	
	2400.15160	PLIERS	1
	2400.15501	SCREWDRWER	1
	2400.15550	SCREWDRWER, phillips	1

INDICE NUMERICO
REPertoire NUMERIQUE
NUMERICAL INDEX
NUMMERISCHES SACHVERZEICHNIS

N. d'Ordinazione Catalog No N. de pièces Bestell. - Nr.	Tav. Tab. Pl. Tab.	N. d'Ordinazione Catalog No N. de pièces Bestell. - Nr.	Tav. Tab. Pl. Tab.	N. d'Ordinazione Catalog No N. de pièces Bestell. - Nr.	Tav. Tab. Pl. Tab.	N. d'Ordinazione Catalog No N. de pièces Bestell. - Nr.	Tav. Tab. Pl. Tab.
1306.10.098	33	1315.16.005	7	1315.52.414/10	15	1358.17.019	36
1306.10.098	38	1315.16.018	7	1315.55.009	69	1358.17.020	36
1306.12.028	4	1315.16.712	7	1315.55.429	69	1358.17.039	36
1306.12.028	31	1315.16.712/1	7	1315.58.005	22	1365.10.401	32
1306.14.041	7	1315.16.712/2	7	1315.58.006	22	1365.10.402	32
1306.30.063	8	1315.18.001	7	1315.60.011	8	1365.10.406	32
1306.32.010	31	1315.18.004	7	1315.60.011	31	1365.10.409	32
1306.32.010	69	1315.18.011	7	1315.60.012	8	1365.10.410	32
1306.60.002	29	1315.18.032	7	1315.60.015	8	1365.10.412	32
1306.60.009	29	1315.18.718	7	1315.60.016	8	1365.10.416	32
1306.63.703/4	78	1315.18.718/1	7	1356.16.010	35	1365.15.402	33
1306.63.703/5	78	1315.18.719	1	1356.16.108	35	1365.17.062	36
1308.55.006/7	72	1315.18.719/1	1	1356.17.042	36	1365.17.063	36
1308.55.006/7	73/1	1315.18.720	7	1356.31.004	39	1365.17.064	36
1315.10.014	3	1315.18.721	1	1356.31.004/1	39	1365.17.091	36
1315.10.014	31	1315.26.017	8	1356.31.004/2	39	1365.24.064	37
1315.10.019	3	1315.30.002	8	1356.31.004/3	39	1365.24.753	37
1315.10.116	2	1315.30.009	8	1356.31.004/4	39	1365.31.007	39
1315.10.137	3	1315.30.011	8	1356.31.004/5	39	1365.32.054	38
1315.10.174	33	1315.30.012	8	1356.31.004/6	39	1365.32.055	39
1315.10.174	38	1315.30.013	8	1356.32.007	39	1365.32.056	38
1315.10.403	1	1315.30.038	8	1356.32.136	39	1365.32.077	38
1315.10.403	31	1315.30.039	7	1356.45.090	61	1365.32.122	38
1315.12.017	1	1315.30.039	8	1356.45.164	52	1365.45.025	61
1315.12.022	2	1315.30.040	8	1356.55.062	66	1365.45.026	61
1315.12.023	4	1315.30.041	8	1356.66.029	54	1365.45.072	39
1315.12.052	4	1315.30.404	8	1356.66.122	17	1365.45.073	39
1315.12.093	4	1315.32.007	7	1356.66.122	18	1365.45.421	58
1315.12.407	1	1315.35.048	29	1356.66.122	55	1365.45.421	60
1315.12.407	31	1315.35.059	29	1356.80.019	30	1365.45.470	61
1315.12.408	4	1315.35.061	29	1356.80.020	30	1365.46.420	61
1315.12.408	31	1315.35.061/1	29	1356.80.021	30	1365.48.420	63
1315.12.411	4	1315.35.061/2	29	1356.80.022	30	1365.55.013	66
1315.12.411	31	1315.35.062	29	1356.88.010	43	1365.55.014	66
1315.12.801	4	1315.35.063	29	1356.88.010	44	1365.55.022	66
1315.14.003	7	1315.44.009	16	1356.88.010	45/1	1365.58.077	67
1315.14.005	7	1315.44.009	31	1356.88.011	43	1365.58.077	68
1315.14.017	7	1315.44.043	16	1356.88.011	44	1365.58.413	67
1315.14.017	31	1315.44.076	20	1356.88.011	45/1	1365.58.413	68
1315.14.018	7	1315.50.401/5	12	1358.16.025	34	1365.58.417	67
1315.14.019	7	1315.50.401/6	12	1358.16.025	35	1365.58.417	68
1315.16.003	7	1315.50.411/3	12	1358.16.057	34	1365.58.418	67
1315.16.004	7	1315.50.411/4	12	1358.17.015	36	1365.58.418	68

N. d'Ordinazione Catalog No N. de pièces Bestell. - Nr.	Tav. Tab. Pl. Tab.	N. d'Ordinazione Catalog No N. de pièces Bestell. - Nr.	Tav. Tab. Pl. Tab.	N. d'Ordinazione Catalog No N. de pièces Bestell. - Nr.	Tav. Tab. Pl. Tab.	N. d'Ordinazione Catalog No N. de pièces Bestell. - Nr.	Tav. Tab. Pl. Tab.
1365.58.808	67	1740.64.028	41	2100.00162	18	2100.00714	33
1365.58.808	68	1740.64.028	42	2100.00162	41	2100.02004	58
1365.63.004	56	1740.64.028	43	2100.00162	43	2100.02004	60
1365.64.408	41	1740.64.028	44	2100.00162	44	2100.02004	61
1365.64.408	42	1740.64.028	44/2	2100.00163	3	2100.02004	63/1
1365.64.408	43	1740.64.028	44/4	2100.00163	8	2100.02036	49
1365.64.408	44	1740.64.029	41	2100.00164	69	2100.02038	57
1365.64.408	44/2	1740.64.029	42	2100.00166	5	2100.02044	57
1365.64.408	44/4	1740.64.029	43	2100.00166	40	2100.02047	64
1365.66.048	54	1740.64.029	44	2100.00166	41	2100.02047	65
1365.67.054	19	1740.64.029	44/2	2100.00166	43	2100.02047	67
1365.67.055	19	1740.64.029	44/4	2100.00166	44	2100.02047	68
1365.67.801	17	1740.64.031	41	2100.00166	131	2100.02500	17
1365.67.801	18	1740.64.031	42	2100.00167	18	2100.02500	18
1365.76.478	117	1740.64.031	43	2100.00168	5	2100.02555	107
1365.76.702	98	1740.64.031	44	2100.00171	69	2100.02555	108
1365.76.721	98	1740.64.031	44/2	2100.00183	17	2100.02756	60
1365.76.850/6	81	1740.64.031	44/4	2100.00183	18	2100.02758	58
1365.76.850/6	85	1740.64.034	41	2100.00183	33	2100.02758	60
1365.76.850/9	81	1740.64.034	42	2100.00183	36	2100.02815	38
1365.76.850/9	82	1740.64.034	43	2100.00183	56	2100.05099	33
1365.76.850/9	85	1740.64.034	44	2100.00183	101	2100.05100	20
1365.76.853/1	81	1740.64.034	44/2	2100.00183	107	2100.05102	38
1365.76.853/1	85	1740.64.034	44/4	2100.00183	108	2100.05105	20
1365.84.408	13	1740.64.035	43	2100.00183	130	2100.05106	3
1365.84.801/1	13	1740.64.035	44	2100.00237	33	2100.05108	2
1365.84.801/2	13	1740.64.035	45/1	2100.00238	22	2100.05138	3
1365.90.158	21	1740.64.036	43	2100.00239	5	2100.05138	22
1413.26.042	107	1740.64.036	44	2100.00240	30	2100.05189	5
1413.26.042	107/1	1740.64.036	45/1	2100.00241	5	2100.05192	5
1413.26.042	108	464.810060	98	2100.00241	131	2100.05194	5
1413.26.042	108/1	464.810080	98	2100.00243	5	2100.05194	9
1413.26.042	114	464.810100	98	2100.00249	55/2	2100.05206	20
1473.45.004	118	491.123201	69	2100.00249	130	2100.05230	29
1483.40.043	121	2100.00101	134/1	2100.00249	131	2100.05287	2
1483.40.709	118	2100.00135	101	2100.00250	55	2100.05890	33
1488.38.005	114	2100.00135	107	2100.00253	56	2100.05890	36
1488.40.712	121	2100.00135	108	2100.00256	20	2100.05893	9
1488.88.229	133	2100.00150	19	2100.00321	54	2100.05895	2
1488.90.018	118	2100.00150	107/1	2100.00604	54/1	2100.05896	9
1493.90.117	135	2100.00150	108/1	2100.00612	54/1	2100.05904	2
1620.10.012	61	2100.00150	135/1	2100.00700	32	2100.05984	38
1620.10.012	63/1	2100.00162	13	2100.00700	32/1	2100.05986	2

N. d'Ordinazione Catalog No N. de pièces Bestell. - Nr.	Tav. Tab. PI. Tab.	N. d'Ordinazione Catalog No N. de pièces Bestell. - Nr.	Tav. Tab. PI. Tab.	N. d'Ordinazione Catalog No N. de pièces Bestell. - Nr.	Tav. Tab. PI. Tab.	N. d'Ordinazione Catalog No N. de pièces Bestell. - Nr.	Tav. Tab. PI. Tab.
2100.05986	33	2102.16350	107/1	2105.16353	119	2120.15029	33
2100.05999	33	2102.16350	108/1	2105.16353	120	2120.15029	54
2100.06082	33	2103.11617	19	2105.16363	129	2120.15029	100
2100.06083	33	2103.16190	127	2105.16363	129/1	2120.15032	67
2100.08297	1	2103.16221	128	2105.16364	119	2120.15032	68
2100.08390	5	2103.16308	126	2105.20209	100	2120.15039	55
2100.08889	2	2103.16328	100	2105.57541	114	2120.15046	17
2100.08889	6	2103.16350	97	2120.15001	135/1	2120.15046	18
2100.08891	6	2103.16353	115	2120.15006	45/1	2120.15046	45
2100.08976	38	2103.16357	128	2120.15024	19	2120.15046	55
2100.08977	38	2103.16363	97	2120.15025	19	2120.15050	17
2100.08979	38	2103.32928	122	2120.15025	108	2120.15050	18
2100.08997	2	2105.00162	42	2120.15025	134/1	2120.15050	36
2100.10937	33	2105.00162	123	2120.15026	17	2120.15051	33
2100.10940	2	2105.00165	29	2120.15026	18	2120.15053	32/4
2100.10941	2	2105.00166	6	2120.15026	30	2120.15056	33
2100.10942	2	2105.00166	42	2120.15026	86	2120.15056	65
2100.10943	2	2105.00168	63	2120.15026	87	2120.15060	37
2100.10978	49	2105.00170	44/2	2120.15026	89	2120.15104	36
2100.11210	17	2105.00170	44/4	2120.15026	107	2120.15104	55
2100.11210	18	2105.00172	6	2120.15026	107/1	2120.15104	55/2
2100.11233	49	2105.00183	118	2120.15026	108	2120.15104	56
2100.11591	109	2105.00183	121	2120.15026	108/1	2120.15159	57
2100.11592	108	2105.00237	29	2120.15026	125	2120.15159	59
2100.12764	131	2105.00256	118	2120.15026	135/1	2120.15458	54
2100.13217	19	2105.00256	121	2120.15027	9	2120.15459	21
2100.13240	10	2105.00832	113	2120.15027	22	2120.15488	32/3
2100.14981	54	2105.00835	112	2120.15027	33	2120.15488	45
2100.14981	54/1	2105.02002	44/2	2120.15027	36	2120.15550	52
2100.14991	33	2105.02002	44/4	2120.15027	38	2120.15559	52
2100.15901	97	2105.02008	21	2120.15027	40	2120.16425	39
2100.15903	97	2105.02039	20	2120.15027	41	2120.20042	55
2100.16354	115	2105.02579	112	2120.15027	43	2120.20042	55/1
2100.20042	37	2105.11235	115	2120.15027	44	2120.20043	36
2100.20192	36	2105.11238	122	2120.15027	56	2120.20043	54
2100.20200	33	2105.11614	113	2120.15027	63	2120.20043	54/1
2100.20204	55	2105.15918	119	2120.15027	69	2120.20044	5
2100.20251	47	2105.15918	120	2120.15027	107	2120.20044	37
2100.20252	59	2105.16108	126	2120.15027	107/1	2120.20044	38
2100.20253	59	2105.16198	121	2120.15027	108	2120.20044	61
2100.20254	32/3	2105.16350	135	2120.15027	108/1	2120.20046	49
2100.32927	135/1	2105.16351	118	2120.15027	121	2120.20046	58
2100.32987	122	2105.16353	118	2120.15029	9	2120.20046	60

N. d'Ordinazione Catalog No N. de pièces Bestell. - Nr.	Tav. Tab. Pl. Tab.	N. d'Ordinazione Catalog No N. de pièces Bestell. - Nr.	Tav. Tab. Pl. Tab.	N. d'Ordinazione Catalog No N. de pièces Bestell. - Nr.	Tav. Tab. Pl. Tab.	N. d'Ordinazione Catalog No N. de pièces Bestell. - Nr.	Tav. Tab. Pl. Tab.
2120.20046	61	2120.92811	60	2140.16654	54	2140.16721	17
2120.20047	58	2120.92812	60	2140.16654	56	2140.16721	45/1
2120.20054	37	2120.92831	63	2140.16657	33	2140.16721	54
2120.20055	32/3	2120.92834	63	2140.16657	37	2140.16721	54/1
2120.20055	45/1	2120.92835	60	2140.16657	56	2140.16721	55
2120.20055	54	2120.92835	63	2140.16659	61	2140.16721	55/2
2120.20055	57	2125.15025	114	2140.16664	54	2140.16723	36
2120.20055	64	2125.15027	1	2140.16671	97	2140.16802	17
2120.20055	65	2125.15027	2	2140.16672	30	2140.16802	18
2120.20055	67	2125.15027	3	2140.16672	86	2140.16802	19
2120.20055	68	2125.15027	6	2140.16672	87	2140.16802	30
2120.20066	19	2125.15027	20	2140.16672	89	2140.16802	36
2120.20070	33	2125.15027	42	2140.16672	101	2140.16802	107/1
2120.20070	36	2125.15027	123	2140.16672	107	2140.16802	108/1
2120.20070	58	2125.15029	2	2140.16672	108	2140.16803	17
2120.20070	60	2125.15029	5	2140.16672	133	2140.16803	18
2120.20071	37	2125.15039	20	2140.16673	17	2140.16803	19
2120.20072	8	2125.15046	54/1	2140.16673	101	2140.16803	20
2120.20072	63	2125.15046	55/2	2140.16673	107	2140.16803	29
2120.20073	58	2125.15050	118	2140.16673	108	2140.16803	33
2120.20073	63	2125.15051	2	2140.16673	121	2140.16803	40
2120.20074	57	2125.15051	5	2140.16675	33	2140.16803	41
2120.20074	59	2125.15053	1	2140.16675	55	2140.16803	43
2120.20079	57	2125.15053	29	2140.16675	55/2	2140.16803	44
2120.20 139	5	2125.15460	44/2	2140.16677	61	2140.16803	44/2
2120.20181	8	2125.15460	44/4	2140.16677	63	2140.16803	44/4
2120.20188	58	2125.15495	2	2140.16677	64	2140.16803	55
2120.20188	63	2125.15525	32/2	2140.16677	65	2140.16803	55/1
2120.20244	57	2125.15560	122	2140.16677	67	2140.16803	56
2120.20247	61	2125.15682	100	2140.16677	68	2140.16803	63
2120.20249	2	2125.15704	20	2140.16683	101	2140.16803	69
2120.20249	49	2125.20070	29	2140.16687	135/1	2140.16803	107
2120.20249	58	2140.16526	56	2140.16688	107	2140.16803	108
2120.20249	60	2140.16528	61	2140.16688	107/1	2140.16804	36
2120.20250	37	2140.16530	60	2140.16688	108	2140.16804	54
2120.20250	58	2140.16530	64	2140.16688	108/1	2140.16804	54/1
2120.20251	63	2140.16530	65	2140.16715	10	2140.16805	3
2120.20252	58	2140.16530	68	2140.16716	125	2140.16805	5
2120.20252	63	2140.16650	56	2140.16717	56	2140.16805	17
2120.20254	37	2140.16651	40	2140.16719	18	2140.16805	18
2120.92806	54	2140.16651	107	2140.16719	22	2140.16805	20
2120.92806	55	2140.16651	108	2140.16719	54	2140.16805	29
2120.92811	59	2140.16651	135/1	2140.16719	56	2140.16805	32

N. d'Ordinazione Catalog No N. de pièces Bestell. - Nr.	Tav. Tab. Pl. Tab.	N. d'Ordinazione Catalog No N. de pièces Bestell. - Nr.	Tav. Tab. Pl. Tab.	N. d'Ordinazione Catalog No N. de pièces Bestell. - Nr.	Tav. Tab. Pl. Tab.	N. d'Ordinazione Catalog No N. de pièces Bestell. - Nr.	Tav. Tab. Pl. Tab.
2140.16805	32/1	2140.17352	5	2145.16805	2	2260.32616	56
2140.16805	33	2140.17352	8	2145.16805	21	2260.32666	55
2140.16805	37	2140.17352	9	2145.16805	44/2	2260.32666	56
2140.16805	40	2140.17352	13	2145.16805	44/4	2260.32667	54
2140.16805	55	2140.17352	22	2145.16805	118	2260.32698	55
2140.16805	55/2	2140.17352	33	2145.16805	121	2300.00541	18
2140.16805	56	2140.17352	36	2145.16807	20	2300.00551	18
2140.16805	58	2140.17352	38	2145.16808	112	2300.12311	17
2140.16805	60	2140.17353	5	2145.16808	113	2300.12341	17
2140.16805	61	2140.17353	9	2145.17022	69	2300.52505	11
2140.16807	32/3	2140.17353	16	2145.17022	123	2300.53201	20
2140.16807	45/1	2140.17353	22	2145.17045	108	2300.53208	44/2
2140.16807	49	2140.17353	33	2145.17061	128	2300.53208	44/4
2140.16807	54	2140.17353	36	2145.17278	32/2	2300.53210	134
2140.16807	55	2140.17353	61	2145.17303	115	2300.53210	134/1
2140.16807	57	2140.17353	65	2145.17352	1	2300.53215	20
2140.16807	58	2140.17354	33	2145.17352	2	2300.53220	30
2140.16807	60	2140.17354	54	2145.17352	6	2300.53221	30
2140.16807	61	2140.17354	54/1	2145.17352	20	2300.53270	36
2140.16807	63	2145.16526	113	2145.17353	2	2340.32231	3
2140.16807	64	2145.16654	2	2145.17353	20	2340.32231	31
2140.16807	65	2145.16654	118	2160.17599	55/2	2340.32235	16
2140.16807	67	2145.16654	121	2160.17748	33	2340.32235	30
2140.16807	68	2145.16672	113	2160.18522	8	2340.32235	31
2140.16808	38	2145.16672	118	2160.18817	67	2340.32237	16
2140.16808	47	2145.16673	69	2160.18817	68	2340.32237	23
2140.17020	56	2145.16673	100	2160.18837	32	2340.32237	24
2140.17020	108	2145.16673	112	2160.18837	130	2340.32237	25
2140.17020	130	2145.16673	118	2160.18837	131	2340.32237	26
2140.17021	107	2145.16673	121	2160.23887	33	2340.32237	27
2140.17021	108	2145.16673	123	2160.23889	33	2340.32237	28
2140.17022	121	2145.16678	112	2160.23925	2	2340.32237	31
2140.17024	63/1	2145.16678	113	2160.23929	2	2340.32243	6
2140.17024	131	2145.16801	114	2200.24703	135	2340.32243	31
2140.17026	61	2145.16802	113	2200.24820	34	2340.32243	33
2140.17172	36	2145.16802	118	2200.24822	32/4	2340.32243	38
2140.17174	38	2145.16803	42	2200.70330	112	2340.32337	29
2140.17253	130	2145.16803	100	2200.70330	113	2340.32343	4
2140.17253	131	2145.16803	112	2200.70606	128	2340.32343	31
2140.17255	130	2145.16803	113	2200.70607	128	2340.32349	4
2140.17255	131	2145.16803	118	2240.26222	5	2340.32353	16
2140.17258	33	2145.16803	121	2260.32612	56	2340.32353	31
2140.17352	3	2145.16805	1	2260.32615	54	2340.34102 C	8

N. d'Ordinazione Catalog No N. de pièces Bestell. - Nr.	Tav. Tab. Pl. Tab.	N. d'Ordinazione Catalog No N. de pièces Bestell. - Nr.	Tav. Tab. Pl. Tab.	N. d'Ordinazione Catalog No N. de pièces Bestell. - Nr.	Tav. Tab. Pl. Tab.	N. d'Ordinazione Catalog No N. de pièces Bestell. - Nr.	Tav. Tab. Pl. Tab.
2340.34102 C	31	2600.22093	98	2710.40520	98	101.00.06.030.00/08	26
2340.34102 C	33	2600.22096	98	2710.40528	98	101.00.06.317.00	23
2340.34196 D	39	2600.32010	69	2710.40532	88	101.00.13.104.00	34
2340.34206 D	34	2600.32010	98	2710.40532	98	101.00.13.105.00	35
2340.34361 D	34	2600.32014	98	2710.40550	86	101.00.13.213.00	34
2340.34364 C	39	2600.32020	98	2710.40550	87	101.00.13.217.00	34
2340.35006	4	2600.32030	98	2710.40550	89	101.00.13.218.00	34
2340.35006	31	2600.32032	98	2710.40550	90	101.00.13.220.00	34
2340.35018	36	2600.33060	98	2710.40550	91	101.00.13.221.00	34
2340.35024	3	2600.36551	98	2710.40550	92	101.00.13.222.00	34
2340.35024	31	2600.36553	98	2710.40550	98	101.00.13.223.00	34
2355.35987	37	2600.36554	98	2710.40570	81	101.00.13.224.00	35
2360.31553	33	2600.36555	98	2710.40570	82	101.00.13.225.00	34
2360.31553	38	2600.36562	69	2710.40570	83	101.00.13.225.01	34
2360.31618	4	2600.36564	69	2710.40570	98	101.00.13.225.02	34
2360.31619	4	2600.36581	98	2900.34008	56	101.00.13.225.03	34
2360.32461	2	2600.36586	98	2900.34026	36	101.00.13.225.04	34
2360.36016	37	2600.36600	98	2900.34029	36	101.00.13.404.00	33
2400.11005	137	2600.36601	98	2900.60734	35	101.00.13.506.00	36
2400.15160	137	2600.36630	98	2910.62203	52	101.00.13.510.00	36
2400.15501	137	2600.36636	98	2910.62311	52	101.00.13.525.00	55
2400.15550	137	2600.39006	98	2920.62203	52	101.00.15.132.00	37
2400.16012	137	2600.39007	98	2920.62311	52	101.00.15.133.00	37
2400.51002	114	2600.39008	98	2930.62203	52	101.00.15.134.00	37
2600.22020	98	2600.39009	98	2930.62311	52	101.00.23.002.01/03	65
2600.22021	98	2600.39011	20	101.00.01.103.01	2	101.00.23.002.01/04	65
2600.22023	98	2600.70705	97	101.00.01.133.00	4	101.00.23.002.01/07	65
2600.22024	98	2610.39060	98	101.00.01.135.00	2	101.00.23.002.01/19	65
2600.22025	98	2610.39061	98	101.00.01.317.00	3	101.00.23.002.01/22	65
2600.22026	98	2620.39011	41	101.00.01.317.00	31	101.00.23.002.01/23	65
2600.22027	98	2620.39011	42	101.00.01.505.03	4	101.00.23.002.01/25	65
2600.22028	98	2620.39011	43	101.00.01.508.07	31	101.00.23.002.01/27	65
2600.22029	98	2620.39011	44	101.00.01.508.07/01	4	101.00.23.002.01/31	65
2600.22030	98	2620.39011	44/2	101.00.01.539.00	2	101.00.23.002.01/35	65
2600.22032	98	2620.39011	44/4	101.00.01.541.00	2	101.00.23.002.01/39	65
2600.22035	98	2620.39880	119	101.00.03.105.00	8	101.00.23.002.01/40	65
2600.22070	98	2620.39880	120	101.00.03.300.02	8	101.00.23.002.01/41	65
2600.22071	98	2710.40518	86	101.00.05.903.00	69	101.00.23.002.01/42	65
2600.22074	98	2710.40518	87	101.00.05.904.00	69	101.00.23.002.01/43	65
2600.22076	98	2710.40518	93	101.00.06.030.00/03	26	101.00.23.002.01/44	65
2600.22077	98	2710.40518	98	101.00.06.030.00/05	26	101.00.23.002.01/45	65
2600.22078	98	2710.40520	89	101.00.06.030.00/06	26	101.00.23.002.01/46	65
2600.22091	98	2710.40520	90	101.00.06.030.00/07	26	101.00.23.002.01/47	65

N. d'Ordinazione Catalog No N. de pièces Bestell. - Nr.	Tav. Tab. Pl. Tab.	N. d'Ordinazione Catalog No N. de pièces Bestell. - Nr.	Tav. Tab. Pl. Tab.	N. d'Ordinazione Catalog No N. de pièces Bestell. - Nr.	Tav. Tab. Pl. Tab.	N. d'Ordinazione Catalog No N. de pièces Bestell. - Nr.	Tav. Tab. Pl. Tab.
101.00.23.002.01/48	65	101.06.04.110.00	31	101.10.03.307.14	8	101.10.04.204.00	9
101.00.28.014.00	53	101.06.04.134.00	18	101.10.03.307.15	8	101.10.04.205.00	9
101.00.28.014.01	53	101.06.04.147.00	14	101.10.03.307.16	8	101.10.04.206.00	9
101.00.28.015.00	53	101.06.04.148.00	14	101.10.03.307.17	8	101.11.02.020.00	7
101.00.28.015.01	53	101.06.04.149.00	14	101.10.03.307.18	8	101.11.56.200.00	114
101.00.28.016.00	53	101.09.44.519.00	17	101.10.03.307.19	8	101.11.65.111.00	81
101.00.28.016.01	53	101.10.01.112.00	1	101.10.03.307.20	8	101.11.65.111.00	82
101.00.31.410.00	30	101.10.01.115.00	3	101.10.03.307.21	8	101.11.65.111.00	85
101.00.32.018.01	10	101.10.01.503.02	4	101.10.03.307.22	8	101.12.13.011.02	33
101.00.32.135.00	10	101.10.02.106.00	7	101.10.03.307.23	8	101.12.15.104.00	37
101.00.62.373.00	101	101.10.02.106.01	7	101.10.03.307.24	8	101.20.03.307.00	8
101.00.65.010.00/02	81	101.10.02.106.02	7	101.10.03.307.25	8	101.20.03.307.01	8
101.00.65.010.00/02	82	101.10.02.107.00	7	101.10.03.307.26	8	101.20.03.307.02	8
101.00.65.010.00/02	85	101.10.02.107.01	7	101.10.03.307.27	8	101.20.03.307.03	8
101.00.65.010.00/03	81	101.10.02.107.02	7	101.10.03.307.28	8	101.20.03.307.04	8
101.00.65.010.00/03	82	101.10.02.111.00/01	7	101.10.03.307.29	8	101.20.03.307.05	8
101.00.65.010.00/03	85	101.10.02.111.03/01	7	101.10.03.307.30	8	101.20.03.307.06	8
101.00.65.010.01/03	82	101.10.02.111.04/01	7	101.10.03.307.31	8	101.20.03.307.07	8
101.00.65.010.01/07	82	101.10.03.013.00	8	101.10.03.307.32	8	101.20.03.307.08	8
101.06.01.062.00	16	101.10.03.041.00	8	101.10.03.307.33	8	101.20.03.307.09	8
101.06.01.609.00	16	101.10.03.041.01	8	101.10.03.307.34	8	101.20.03.307.10	8
101.06.01.609.00	31	101.10.03.103.00	8	101.10.03.307.35	8	101.20.03.307.11	8
101.06.04.010.00/01	14	101.10.03.105.00/01	8	101.10.03.307.36	8	101.21.04.010.00/07	14
101.06.04.010.00/02	14	101.10.03.105.00/02	8	101.10.03.307.37	8	101.21.05.011.00	72
101.06.04.010.00/03	14	101.10.03.302.00	8	101.10.03.307.38	8	101.21.05.011.00/03	73
101.06.04.010.00/04	14	101.10.03.305.01	8	101.10.03.307.39	8	101.21.05.011.00/03	73/1
101.06.04.010.00/05	14	101.10.03.305.02	8	101.10.03.307.40	8	101.21.05.011.00/04	72
101.06.04.010.00/08	15	101.10.03.306.01	8	101.10.03.307.41	8	101.21.05.011.00/05	73
101.06.04.010.00/09	15	101.10.03.306.02	8	101.10.03.307.42	8	101.21.08.011.00	20
101.06.04.010.00/10	14	101.10.03.307.00	8	101.10.03.307.43	8	101.21.08.137.00	20
101.06.04.010.00/11	15	101.10.03.307.01	8	101.10.03.307.44	8	101.21.08.137.00	31
101.06.04.010.00/12	15	101.10.03.307.02	8	101.10.03.307.45	8	101.23.15.017.00/01	37
101.06.04.010.00/13	14	101.10.03.307.03	8	101.10.03.307.46	8	101.23.15.017.00/03	37
101.06.04.010.00/14	14	101.10.03.307.04	8	101.10.03.307.47	8	101.23.15.017.03/01	37
101.06.04.010.00/15	14	101.10.03.307.05	8	101.10.03.307.48	8	101.23.65.021.00	97
101.06.04.010.00/16	15	101.10.03.307.06	8	101.10.03.308.00	8	101.23.65.021.06	97
101.06.04.010.00/17	14	101.10.03.307.07	8	101.10.03.308.03	8	101.26.65.061.00/10	95
101.06.04.010.00/18	14	101.10.03.307.08	8	101.10.03.316.00	8	101.26.65.061.00/15	95
101.06.04.010.00/19	15	101.10.03.307.09	8	101.10.04.023.00	9	101.26.65.061.00/16	95
101.06.04.010.00/20	14	101.10.03.307.10	8	101.10.04.201.00	9	101.28.23.172.00	66
101.06.04.010.00/23	14	101.10.03.307.11	8	101.10.04.201.00	31	101.28.65.131.00	117
101.06.04.010.00/23	115	101.10.03.307.12	8	101.10.04.202.00	9	101.28.65.131.01	117
101.06.04.110.00	20	101.10.03.307.13	8	101.10.04.202.00	31	101.28.65.131.02	117

N. d'Ordinazione Catalog No N. de pièces Bestell. - Nr.	Tav. Tab. Pl. Tab.	N. d'Ordinazione Catalog No N. de pièces Bestell. - Nr.	Tav. Tab. Pl. Tab.	N. d'Ordinazione Catalog No N. de pièces Bestell. - Nr.	Tav. Tab. Pl. Tab.	N. d'Ordinazione Catalog No N. de pièces Bestell. - Nr.	Tav. Tab. Pl. Tab.
101.28.65.131.03	117	102.02.08.111.00	20	105.00.01.177.01	31	105.00.03.307.10	8
101.29.02.302.00	7	102.02.09.700.01	21	105.00.01.188.00	7	105.00.03.307.11	8
101.30.61.144.00	129	102.02.13.064.00	36	105.00.01.191.00	3	105.00.03.307.12	8
101.30.61.144.00	129/1	102.02.13.069.00	36	105.00.01.191.00	31	105.00.03.307.13	8
102.00.09.700.01	21	102.02.13.108.01	36	105.00.01.205.07	6	105.00.03.307.14	8
102.00.09.817.00	21	102.02.13.500.00	36	105.00.01.205.07	31	105.00.03.307.15	8
102.00.09.818.00	21	102.02.13.501.00	36	105.00.01.210.03	6	105.00.03.307.16	8
102.00.12.500.00	43	102.02.13.502.00	36	105.00.01.210.03	31	105.00.03.307.17	8
102.00.12.500.00	44	102.02.13.509.00	36	105.00.01.221.00	6	105.00.03.307.18	8
102.00.12.500.00	45/1	102.02.13.527.01	36	105.00.01.221.00	31	105.00.03.307.19	8
102.00.12.501.00	43	102.02.13.602.00	36	105.00.01.313.00	3	105.00.03.307.20	8
102.00.12.501.00	44	102.02.13.607.03	36	105.00.01.316.00	3	105.00.03.307.21	8
102.00.12.501.00	45/1	102.02.13.609.01	36	105.00.01.503.04/01	4	105.00.03.307.22	8
102.00.13.227.00	34	102.02.13.613.00	36	105.00.01.507.02	4	105.00.03.307.23	8
102.00.13.303.00	34	102.02.13.617.00	36	105.00.01.507.02	31	105.00.03.307.24	8
102.00.13.305.00	35	102.02.13.618.00	36	105.00.01.568.00	4	105.00.03.307.25	8
102.00.13.306.00	35	102.02.13.623.00	36	105.00.01.570.01	4	105.00.03.307.26	8
102.00.13.406.01	34	102.02.13.627.00	36	105.00.01.570.01	31	105.00.03.307.27	8
102.00.17.216.00	39	102.02.13.629.00	36	105.00.01.613.01	16	105.00.03.322.01	8
102.00.24.103.00	67	102.04.42.319.00	56	105.00.01.613.01	29	105.00.03.324.00	8
102.00.24.103.00	68	102.04.61.010.00	115	105.00.01.617.01	16	105.00.03.325.01	8
102.00.32.807.00	13	102.05.55.017.00	112	105.00.01.704.00	21	105.00.04.020.00/01	12
102.00.42.304.00	19	102.05.55.020.00	122	105.00.01.704.00	31	105.00.04.020.00/02	12
102.00.42.305.00	19	102.05.65.015.00/01	88	105.00.02.102.03	7	105.00.04.020.00/03	12
102.00.42.306.00	19	102.05.65.048.00	97	105.00.02.103.00	29	105.00.04.020.00/04	12
102.00.42.307.00	19	104.00.05.050.02/04	76	105.00.02.104.00	7	105.00.04.020.00/05	12
102.00.44.503.01	17	104.00.05.050.02/05	76	105.00.02.105.00	7	105.00.04.020.01	12
102.00.44.503.01	18	104.00.05.053.00	76	105.00.02.401.00	7	105.00.05.011.01/01	72
102.00.50.056.00	119	105.00.01.021.06	6	105.00.02.402.01	7	105.00.05.011.01/02	72
102.00.50.056.00	120	105.00.01.040.00	3	105.00.02.403.04	7	105.00.05.030.00/01	79
102.00.65.010.01/04	81	105.00.01.104.00	1	105.00.02.404.00	7	105.00.05.030.00/02	79
102.00.65.010.01/04	82	105.00.01.105.00	1	105.00.03.016.01	8	105.00.05.030.00/02	80
102.00.65.010.01/04	85	105.00.01.106.01	1	105.00.03.306.00	8	105.00.05.030.00/03	79
102.00.65.012.01/05	88	105.00.01.107.02	1	105.00.03.307.00	8	105.00.05.030.00/07	79
102.00.65.012.01/05	91	105.00.01.143.00	3	105.00.03.307.01	8	105.00.05.030.00/08	79
102.00.65.012.01/05	93	105.00.01.161.00	2	105.00.03.307.02	8	105.00.05.030.00/08	80
102.00.65.012.01/06	88	105.00.01.176.00	3	105.00.03.307.03	8	105.00.05.030.00/10	79
102.00.65.013.00/02	91	105.00.01.176.00	31	105.00.03.307.04	8	105.00.05.030.00/10	80
102.00.65.013.00/02	93	105.00.01.176.01	3	105.00.03.307.05	8	105.00.05.030.00/11	79
102.00.65.103.00	81	105.00.01.176.01	31	105.00.03.307.06	8	105.00.05.030.00/12	79
102.02.04.061.00/04	13	105.00.01.177.00	3	105.00.03.307.07	8	105.00.05.030.00/12	80
102.02.04.061.00/05	13	105.00.01.177.00	31	105.00.03.307.08	8	105.00.05.030.01/02	77
102.02.08.109.00	20	105.00.01.177.01	3	105.00.03.307.09	8	105.00.05.030.01/06	77

N. d'Ordinazione Catalog No N. de pièces Bestell. - Nr.	Tav. Tab. Pl. Tab.	N. d'Ordinazione Catalog No N. de pièces Bestell. - Nr.	Tav. Tab. Pl. Tab.	N. d'Ordinazione Catalog No N. de pièces Bestell. - Nr.	Tav. Tab. Pl. Tab.	N. d'Ordinazione Catalog No N. de pièces Bestell. - Nr.	Tav. Tab. Pl. Tab.
105.00.05.030.01/08	77	105.00.07.024.00	29	105.00.17.204.08	39	105.00.21.035.00/02	59
105.00.05.030.01/10	78	105.00.07.201.03	29	105.00.17.204.09	39	105.00.21.035.00/04	57
105.00.05.030.02/13	79	105.00.07.203.00	29	105.00.17.204.10	39	105.00.21.035.00/04	59
105.00.05.030.03	79	105.00.07.203.00	31	105.00.17.204.11	39	105.00.21.035.00/05	58
105.00.05.030.03/01	79	105.00.07.204.02	29	105.00.17.204.12	39	105.00.21.035.00/05	60
105.00.05.030.03/02	79	105.00.07.205.00	29	105.00.17.204.13	39	105.00.21.064.00	61
105.00.05.030.03/03	79	105.00.07.215.01	29	105.00.17.204.14	39	105.00.21.065.00	61
105.00.05.030.03/03	80	105.00.07.223.00	29	105.00.17.204.15	39	105.00.21.070.08	81
105.00.05.030.04	77	105.00.07.226.01	8	105.00.17.204.16	39	105.00.21.070.08/01	61
105.00.05.030.04/01	77	105.00.07.227.01	29	105.00.17.204.17	39	105.00.21.070.08/01	62
105.00.05.030.04/03	77	105.00.07.229.00	29	105.00.17.205.00	39	105.00.21.070.08/02	61
105.00.05.030.04/07	77	105.00.07.336.00	29	105.00.17.207.00	39	105.00.21.070.08/02	62
105.00.05.030.04/09	78	105.00.12.032.00	32	105.00.17.208.00	39	105.00.21.070.08/03	61
105.00.05.050.00	74	105.00.12.032.00/50	32	105.00.17.211.00	39	105.00.21.070.08/03	62
105.00.05.050.00/01	74	105.00.12.417.00	32	105.00.17.215.00	39	105.00.21.070.08/04	61
105.00.05.050.01/01	76	105.00.12.418.01	33	105.00.17.221.00	39	105.00.21.070.08/04	62
105.00.05.050.01/02	76	105.00.12.419.01	33	105.00.17.222.00	39	105.00.21.070.08/05	61
105.00.05.050.01/03	76	105.00.13.103.06	33	105.00.17.223.00	39	105.00.21.070.08/05	62
105.00.05.050.01/05	76	105.00.13.116.00	33	105.00.17.225.00	38	105.00.21.070.08/07	61
105.00.05.050.02	76	105.00.13.206.00	35	105.00.17.226.00	38	105.00.21.070.08/08	61
105.00.05.501.02	74	105.00.13.401.00	33	105.00.17.309.00	39	105.00.21.070.08/08	62
105.00.06.030.05/17	23	105.00.13.402.02	33	105.00.17.533.01	38	105.00.21.110.03	57
105.00.06.030.05/18	23	105.00.13.403.02	33	105.00.21.019.01	57	105.00.21.111.03	57
105.00.06.030.05/20	23	105.00.15.019.00	37	105.00.21.019.01	59	105.00.21.305.01	58
105.00.06.030.07/08	25	105.00.15.126.01	37	105.00.21.019.01/02	58	105.00.21.305.01	60
105.00.06.030.07/19	25	105.00.15.127.01	37	105.00.21.019.01/02	60	105.00.21.337.00	58
105.00.06.134.00	23	105.00.15.138.00	37	105.00.21.019.01/02	67	105.00.21.339.00	58
105.00.06.134.00	24	105.00.15.300.00	37	105.00.21.019.01/03	58	105.00.21.340.00	58
105.00.06.134.00	25	105.00.15.306.00	37	105.00.21.019.01/03	60	105.00.21.340.00	61
105.00.06.134.00	26	105.00.17.014.01	38	105.00.21.019.01/04	58	105.00.21.354.00	58
105.00.06.134.00	27	105.00.17.021.03	39	105.00.21.019.01/04	60	105.00.21.354.00	60
105.00.06.134.00	28	105.00.17.022.00	39	105.00.21.019.01/05	58	105.00.21.393.00	57
105.00.06.134.00	31	105.00.17.200.01	39	105.00.21.026.01	57	105.00.21.393.00	59
105.00.06.303.00	2	105.00.17.201.02	39	105.00.21.027.01	57	105.00.21.394.00	58
105.00.06.317.00	23	105.00.17.203.00	39	105.00.21.027.01/01	58	105.00.21.394.00	60
105.00.06.317.00	24	105.00.17.204.00	39	105.00.21.027.01/01	60	105.00.21.395.00	58
105.00.06.317.00	25	105.00.17.204.01	39	105.00.21.027.01/02	58	105.00.21.395.00	60
105.00.06.317.00	26	105.00.17.204.02	39	105.00.21.027.01/02	60	105.00.21.527.00	58
105.00.06.317.00	27	105.00.17.204.03	39	105.00.21.035.00	57	105.00.21.547.00	57
105.00.06.317.00	28	105.00.17.204.04	39	105.00.21.035.00	59	105.00.21.600.03	61
105.00.06.322.00	16	105.00.17.204.05	39	105.00.21.035.00/01	58	105.00.21.602.04	61
105.00.06.322.01	16	105.00.17.204.06	39	105.00.21.035.00/01	60	105.00.21.603.01	61
105.00.06.323.02	3	105.00.17.204.07	39	105.00.21.035.00/02	57	105.00.21.613.00	61

N. d'Ordinazione Catalog No N. de pièces Bestell. - Nr.	Tav. Tab. Pl. Tab.	N. d'Ordinazione Catalog No N. de pièces Bestell. - Nr.	Tav. Tab. Pl. Tab.	N. d'Ordinazione Catalog No N. de pièces Bestell. - Nr.	Tav. Tab. Pl. Tab.	N. d'Ordinazione Catalog No N. de pièces Bestell. - Nr.	Tav. Tab. Pl. Tab.
105.00.22.028.00	57	105.00.23.070.04	66	105.00.25.371.01	63	105.00.44.545.00	17
105.00.22.029.00	57	105.00.23.159.00	66	105.00.25.504.01	63	105.00.44.546.01	18
105.00.23.002.07/01	64	105.00.23.160.00	66	105.00.25.531.03	63	105.00.44.546.03	17.
105.00.23.002.07/02	64	105.00.23.167.00	66	105.00.25.532.03	63	105.00.45.100.01	45/1
105.00.23.002.07/03	64	105.00.23.168.00	66	105.00.25.534.00	62	105.00.45.100.01	54
105.00.23.002.07/04	64	105.00.23.169.00	66	105.00.25.535.00	62	105.00.45.200.00	41
105.00.23.002.07/05	64	105.00.23.170.00	66	105.00.30.003.07	21	105.00.45.200.00	42
105.00.23.002.07/06	64	105.00.23.721.00	66	105.00.30.083.00	21	105.00.45.200.00	43
105.00.23.002.07/07	64	105.00.23.722.00	66	105.00.30.802.01	21	105.00.45.200.00	44
105.00.23.002.07/08	64	105.00.24.010.02	67	105.00.31.041.04	30	105.00.45.200.00	44/2
105.00.23.002.07/09	64	105.00.24.040.04/01	67	105.00.31.041.04/01	30	105.00.45.200.00	44/4
105.00.23.002.07/10	64	105.00.24.040.04/01	68	105.00.31.041.06	300	105.00.50.016.02	100
105.00.23.002.07/11	64	105.00.24.040.04/02	67	105.00.31.042.06	30	105.00.50.018.02	100
105.00.23.002.07/14	64	105.00.24.040.04/02	68	105.00.31.800.00	30	105.00.50.051.01	100
105.00.23.002.07/15	64	105.00.24.040.04/03	67	105.00.32.135.01	10	105.00.50.074.01	101
105.00.23.002.07/16	64	105.00.24.040.04/03	68	105.00.32.136.00	10	105.00.50.096.02	100
105.00.23.002.07/17	64	105.00.24.041.05/01	67	105.00.41.166.00	54	105.00.50.099.01	101
105.00.23.002.07/18	64	105.00.24.041.05/01	68	105.00.41.167.00	54	105.00.50.108.01	101
105.00.23.002.07/19	64	105.00.24.041.05/02	67	105.00.42.036.42	19	105.00.50.109.02	101
105.00.23.002.07/20	64	105.00.24.041.05/02	68	105.00.42.036.43	19	105.00.50.124.02	100
105.00.23.002.07/22	64	105.00.24.041.05/03	67	105.00.42.036.63	19	105.00.50.125.02	100
105.00.23.002.07/23	64	105.00.24.041.05/03	68	105.00.42.036.64	19	105.00.50.126.01	100
105.00.23.002.07/24	64	105.00.24.041.05/05	67	105.00.42.358.00	17	105.00.50.153.01	119
105.00.23.002.07/25	64	105.00.24.041.05/05	68	105.00.42.358.00	18	105.00.50.224.01	119
105.00.23.002.07/26	64	105.00.24.101.02	67	105.00.44.041.01	54	105.00.50.225.02	119
105.00.23.002.07/29	64	105.00.24.101.02	68	105.00.44.105.00	54	105.00.50.228.02	119
105.00.23.002.07/30	64	105.00.24.105.02	67	105.00.44.107.01	54	105.00.50.260.01	119
105.00.23.002.07/31	64	105.00.24.105.02	68	105.00.44.107.01	54/1	105.00.50.260.01	120
105.00.23.002.07/32	64	105.00.24.106.01	67	105.00.44.107.01	55	105.00.50.260.02	119
105.00.23.002.07/35	64	105.00.24.106.01	68	105.00.44.107.01	55/1	105.00.50.260.02	120
105.00.23.002.07/36	64	105.00.24.111.01	67	105.00.44.121.00	54	105.00.50.261.01	119
105.00.23.002.07/37	64	105.00.24.111.01	68	105.00.44.121.00	54/1	105.00.50.325.03	119
105.00.23.002.07/39	64	105.00.25.039.00	63	105.00.44.121.01	54	105.00.51.014.01	101
105.00.23.002.07/40	64	105.00.25.050.02	63	105.00.44.121.01	54/1	105.00.51.016.03	33
105.00.23.002.07/41	64	105.00.25.319.00	63	105.00.44.124.00	54	105.00.51.019.01	101
105.00.23.002.08/01	64	105.00.25.322.01	63	105.00.44.124.01	54	105.00.51.020.01	101
105.00.23.002.08/02	64	105.00.25.322.02	63	105.00.44.127.00	54/1	105.00.51.056.01	101
105.00.23.002.08/03	64	105.00.25.322.03	63	105.00.44.327.00	54	105.00.51.078.01	101
105.00.23.002.08/44	64	105.00.25.322.04	63	105.00.44.327.00	54/2	105.00.51.147.01	54
105.00.23.002.09	64	105.00.25.322.05	63	105.00.44.328.00	54	105.00.51.147.01	54/1
105.00.23.002.09/38	64	105.00.25.322.06	63	105.00.44.328.00	54/2	105.00.51.224.01	101
105.00.23.070.03	66	105.00.25.322.07	63	105.00.44.329.00	54	105.00.51.267.01	101
105.00.23.070.03/01	66	105.00.25.326.00	63	105.00.44.331.00	54/1	105.00.51.267.01	102

N. d'Ordinazione Catalog No N. de pièces Bestell. - Nr.	Tav. Tab. Pl. Tab.	N. d'Ordinazione Catalog No N. de pièces Bestell. - Nr.	Tav. Tab. Pl. Tab.	N. d'Ordinazione Catalog No N. de pièces Bestell. - Nr.	Tav. Tab. Pl. Tab.	N. d'Ordinazione Catalog No N. de pièces Bestell. - Nr.	Tav. Tab. Pl. Tab.
105.00.51.270.01	101	105.00.61.108.02	129	105.00.65.130.01/01	117	105.00.65.130.01/44	117
105.00.51.270.01	102	105.00.61.109.01	129	105.00.65.130.01/02	117	105.00.65.130.01/45	117
105.00.52.010.01	102	105.00.61.109.01	129/1	105.00.65.130.01/03	117	105.00.65.130.01/46	117
105.00.52.013.01	102	105.00.61.109.02	129	105.00.65.130.01/04	117	105.00.65.130.01/47	117
105.00.52.023.01	102	105.00.61.109.02	129/1	105.00.65.130.01/05	117	105.00.65.130.01/48	117
105.00.52.054.01	102	105.00.61.110.01	129	105.00.65.130.01/06	117	105.00.65.130.01/49	117
105.00.52.060.02	121	105.00.61.110.02	129	105.00.65.130.01/07	117	105.00.65.130.01/50	117
105.00.52.201.01	121	105.00.61.114.01	115	105.00.65.130.01/08	117	105.00.65.130.01/51	117
105.00.54.020.01	106	105.00.61.144.02	129	105.00.65.130.01/09	117	105.00.65.130.01/52	117
105.00.54.128.01	106	105.00.61.199.00	115	105.00.65.130.01/10	117	105.00.65.130.01/53	117
105.00.54.133.01	106	105.00.62.050.01	121	105.00.65.130.01/11	117	105.00.65.130.01/54	117
105.00.54.134.01	106	105.00.63.010.01	107	105.00.65.130.01/12	117	105.00.65.130.01/55	117
105.00.54.135.01	121	105.00.63.010.01	108	105.00.65.130.01/13	117	105.00.65.130.01/56	117
105.00.55.435.01	122	105.00.63.010.01	117	105.00.65.130.01/14	117	105.00.65.130.01/57	117
105.00.55.439.01	122	105.00.63.212.01	107	105.00.65.130.01/15	117	105.00.65.130.01/58	117
105.00.55.498.01	122	105.00.63.212.01	108	105.00.65.130.01/16	117	105.00.65.130.01/59	117
105.00.56.011.02	118	105.00.64.500.01	111	105.00.65.130.01/17	117	105.00.65.130.01/60	117
105.00.57.023.01	136	105.00.64.500.03	111/1	105.00.65.130.01/18	117	105.00.65.130.01/61	117
105.00.57.027.03	135	105.00.64.500.04	111/1	105.00.65.130.01/19	117	105.00.65.130.01/62	117
105.00.57.027.04	135	105.00.64.500.26	109	105.00.65.130.01/20	117	105.00.65.130.01/63	117
105.00.57.027.05	135	105.00.64.500.26	110	105.00.65.130.01/21	117	105.00.65.130.01/64	117
105.00.57.028.01	136	105.00.64.500.27	109	105.00.65.130.01/22	117	105.00.65.130.01/65	117
105.00.57.036.02	135	105.00.64.500.27	110	105.00.65.130.01/23	117	105.00.65.130.01/66	117
105.00.57.108.01	134	105.00.64.500.28	110/1	105.00.65.130.01/24	117	105.00.65.130.01/67	117
105.00.57.139.01	136	105.00.64.500.29	110/1	105.00.65.130.01/25	117	105.00.65.130.01/68	117
105.00.57.162.00	136	105.00.64.501.01	111	105.00.65.130.01/26	117	105.00.65.130.01/69	117
105.00.57.170.00	136	105.00.64.501.01	111/1	105.00.65.130.01/27	117	105.00.65.130.01/70	117
105.00.57.175.01	135	105.00.64.501.05	111/1	105.00.65.130.01/28	117	105.00.65.130.01/71	117
105.00.57.178.01	135	105.00.64.501.26	110	105.00.65.130.01/29	117	105.00.65.130.01/72	117
105.00.57.181.01	134	105.00.64.501.27	109	105.00.65.130.01/30	117	105.00.65.130.01/73	117
105.00.57.181.01	134/1	105.00.64.501.30	110/1	105.00.65.130.01/31	117	105.00.65.130.01/74	117
105.00.57.192.01	135	105.00.64.501.32	110/1	105.00.65.130.01/32	117	105.00.65.312.01	97
105.00.57.199.02	134	105.00.65.013.00/01	93	105.00.65.130.01/33	117	105.00.65.513.03/01	94
105.00.57.215.01	135	105.00.65.013.00/02	93	105.00.65.130.01/34	117	105.00.80.015.01	137
105.00.57.218.02	134	105.00.65.015.01/03	88	105.00.65.130.01/35	117	105.01.13.008.00	33
105.00.57.223.01	135	105.00.65.028.01	76	105.00.65.130.01/36	117	105.01.44.012.00	55
105.00.57.226.01	135	105.00.65.029.01	97	105.00.65.130.01/37	117	105.01.44.105.00	55
105.00.57.228.01	135	105.00.65.052.03/02	95	105.00.65.130.01/38	117	105.01.44.125.00	55
105.00.57.229.01	135	105.00.65.079.00	69	105.00.65.130.01/39	117	105.01.44.131.00	55
105.00.57.230.01	135	105.00.65.086.01	97	105.00.65.130.01/40	117	105.01.44.131.00	55/1
105.00.61.025.02	115	105.00.65.087.01	97	105.00.65.130.01/41	117	105.01.44.132.00	55
105.00.61.026.02	115	105.00.65.130.01	97	105.00.65.130.01/42	117	105.01.44.132.00	55/1
105.00.61.108.01	129	105.00.65.130.01	117	105.00.65.130.01/43	117	105.01.44.545.00	18

N. d'Ordinazione Catalog No N. de pièces Bestell. - Nr.	Tav. Tab. Pl. Tab.	N. d'Ordinazione Catalog No N. de pièces Bestell. - Nr.	Tav. Tab. Pl. Tab.	N. d'Ordinazione Catalog No N. de pièces Bestell. - Nr.	Tav. Tab. Pl. Tab.	N. d'Ordinazione Catalog No N. de pièces Bestell. - Nr.	Tav. Tab. Pl. Tab.
105.01.44.547.00	18	105.02.05.011.00/10	71	105.02.23.002.00/05	65	105.02.44.568.00	18
105.01.45.100.00	55	105.02.05.011.00/11	71	105.02.23.002.00/06	65	105.02.45.058.00	41
105.01.51.083.00	55	105.02.05.090.00	69	105.02.23.002.00/07	65	105.02.50.001.01	100
105.01.51.169.00	55	105.02.05.094.00	69	105.02.23.002.00/10	65	105.02.50.006.00	100
105.01.51.169.00	55/2	105.02.08.010.01	20	105.02.23.002.00/11	65	105.02.50.007.00	100
105.01.51.170.00	55	105.02.08.010.01/01	20	105.02.23.002.00/12	65	105.02.50.011.00	100
105.02.01.064.00	16	105.02.08.010.01/05	20	105.02.23.002.00/13	65	105.02.50.012.00	100
105.02.01.064.01	16	105.02.08.010.01/06	20	105.02.23.002.00/14	65	105.02.50.015.00	100
105.02.01.064.02	16	105.02.08.010.02	20	105.02.23.002.00/15	65	105.02.50.018.00	100
105.02.01.064.03	16	105.02.08.010.02/01	20	105.02.23.002.00/17	65	105.02.50.021.00	104
105.02.01.064.04	16	105.02.08.010.02/03	20	105.02.23.002.00/21	65	105.02.50.022.00	104
105.02.01.064.05	16	105.02.08.010.02/05	20	105.02.23.101.01	66	105.02.50.025.00	100
105.02.01.080.01	1	105.02.08.010.02/06	20	105.02.23.102.01	66	105.02.50.026.00	100
105.02.01.144.00	20	105.02.08.029.00	20	105.02.24.020.01	67	105.02.50.037.00	100
105.02.01.146.01	20	105.02.08.029.01	20	105.02.24.201.01	67	105.02.50.094.00	100
105.02.01.146.02	20	105.02.08.101.00	20	105.02.25.078.01	62	105.02.50.157.00	100
105.02.01.197.02	3	105.02.08.112.00	20	105.02.25.510.02	62	105.02.50.158.01	119
105.02.01.510.01	4	105.02.08.113.00	20	105.02.25.511.00	63	105.02.50.238.00	100
105.02.01.510.02	4	105.02.08.131.01	20	105.02.28.010.00	53	105.02.50.249.00	100
105.02.01.577.00	20	105.02.08.176.00	20	105.02.30.002.00	21	105.02.51.022.00	101
105.02.01.577.00	31	105.02.08.210.02	20	105.02.31.908.00	30	105.02.51.023.00	101
105.02.01.578.00	20	105.02.13.012.00	33	105.02.32.010.00	10	105.02.51.029.00	101
105.02.01.582.00	4	105.02.13.028.00	35	105.02.32.061.00	13	105.02.51.036.02	101
105.02.01.617.03	16	105.02.13.067.00	36	105.02.32.801.00	11	105.02.51.041.00	101
105.02.01.664.00	16	105.02.13.069.01	36	105.02.32.801.01	11	105.02.51.042.00	101
105.02.01.672.00	20	105.02.13.201.00	34	105.02.42.040.02	56	105.02.51.043.02	101
105.02.01.676.01	16	105.02.13.526.02	33	105.02.42.041.01	56	105.02.51.044.02	101
105.02.01.679.00	16	105.02.13.601.00	36	105.02.42.044.02	56	105.02.51.048.00	101
105.02.03.200.01	8	105.02.13.601.02	36	105.02.42.058.00	56	105.02.51.069.00	101
105.02.03.303.00	8	105.02.13.606.00	36	105.02.42.317.01	56	105.02.51.081.00	101
105.02.03.304.00	8	105.02.15.010.01	37	105.02.42.320.00	56	105.02.51.082.00	101
105.02.04.010.01/06	14	105.02.15.017.02	37	105.02.42.323.01	56	105.02.52.011.00	102
105.02.04.012.01	17	105.02.15.017.04	37	105.02.42.324.00	56	105.02.52.020.00	102
105.02.04.028.00	14	105.02.15.017.05	37	105.02.42.370.00	56	105.02.52.025.00	102
105.02.05.011.00	70	105.02.21.505.00	57	105.02.42.396.01	56	105.02.52.033.00	106
105.02.05.011.00/01	70	105.02.21.505.00	59	105.02.42.411.00	56	105.02.52.043.00	102
105.02.05.011.00/02	70	105.02.21.505.01	57	105.02.42.419.00	56	105.02.52.047.00	102
105.02.05.011.00/03	71	105.02.21.505.01	59	105.02.44.050.04	17	105.02.52.052.00	102
105.02.05.011.00/04	70	105.02.23.002.00	65	105.02.44.071.00	17	105.02.52.053.00	102
105.02.05.011.00/05	70	105.02.23.002.00/01	65	105.02.44.071.00	18	105.02.52.084.00	102
105.02.05.011.00/06	70	105.02.23.002.00/02	65	105.02.44.520.00	17	105.02.52.124.00	102
105.02.05.011.00/07	70	105.02.23.002.00/03	65	105.02.44.520.00	18	105.02.53.013.00	104
105.02.05.011.00/09	71	105.02.23.002.00/04	65	105.02.44.568.00	17	105.02.53.014.00	104

N. d'Ordinazione Catalog No N. de pièces Bestell. - Nr.	Tav. Tab. Pl. Tab.	N. d'Ordinazione Catalog No N. de pièces Bestell. - Nr.	Tav. Tab. Pl. Tab.	N. d'Ordinazione Catalog No N. de pièces Bestell. - Nr.	Tav. Tab. Pl. Tab.	N. d'Ordinazione Catalog No N. de pièces Bestell. - Nr.	Tav. Tab. Pl. Tab.
105.02.53.015.00	103	105.02.54.026.00	106	105.02.55.090.00	125	105.02.56.031.00	121
105.02.53.028.01	104	105.02.54.027.00	106	105.02.55.091.00	125	105.02.56.035.00	121
105.02.53.029.01	104	105.02.54.040.00	105	105.02.55.092.00	123	105.02.56.036.00	121
105.02.53.030.01	104	105.02.54.069.00	105	105.02.55.093.00	123	105.02.56.039.01	117
105.02.53.031.01	104	105.02.54.100.00	103	105.02.55.117.00	122	105.02.56.039.01	121
105.02.53.034.00	103	105.02.54.111.00	105	105.02.55.118.00	122	105.02.56.046.00	121
105.02.53.044.00	103	105.02.54.231.00	104	105.02.55.168.00	122	105.02.56.070.00	121
105.02.53.045.00	105	105.02.54.232.00	104	105.02.55.193.00	122	105.02.56.154.00	118
105.02.53.048.00	104	105.02.54.237.00	105	105.02.55.245.01	124	105.02.56.160.00	118
105.02.53.049.00	104	105.02.54.238.00	105	105.02.55.246.01	124	105.02.56.160.01	121
105.02.53.057.00	103	105.02.54.239.00	105	105.02.55.271.01	123	105.02.56.172.00	121
105.02.53.058.00	103	105.02.54.240.00	105	105.02.55.273.01	123	105.02.56.173.00	121
105.02.53.061.00	103	105.02.54.243.00	105	105.02.55.301.00	123	105.02.56.222.00	118
105.02.53.062.00	103	105.02.54.244.00	105	105.02.55.399.00	122	105.02.56.240.00	118
105.02.53.067.00	103	105.02.54.262.00	113	105.02.55.464.00	124	105.02.56.241.00	118
105.02.53.091.00	122	105.02.55.014.00	122	105.02.55.465.00	124	105.02.56.247.00	118
105.02.53.092.00	122	105.02.55.015.00	122	105.02.55.473.00	123	105.02.56.247.00	121
105.02.53.094.00	103	105.02.55.016.01	122	105.02.55.504.00	123	105.02.56.262.00	121
105.02.53.095.00	103	105.02.55.026.00	122	105.02.55.513.00	122	105.02.56.269.00	118
105.02.53.132.00	103	105.02.55.027.00	122	105.02.55.514.00	123	105.02.56.269.01	118
105.02.53.145.00	104	105.02.55.030.00	123	105.02.55.515.00	123	105.02.56.272.01	118
105.02.53.146.00	104	105.02.55.031.00	123	105.02.55.516.00	123	105.02.56.272.01	121
105.02.53.147.00	104	105.02.55.032.00	123	105.02.55.517.00	124	105.02.56.287.00	118
105.02.53.148.00	104	105.02.55.042.00	122	105.02.55.518.00	124	105.02.56.294.00	121
105.02.53.151.00	103	105.02.55.043.00	122	105.02.55.586.00	123	105.02.56.295.00	118
105.02.53.152.00	103	105.02.55.057.06	125	105.02.55.587.00	123	105.02.57.103.01	134
105.02.53.182.00	103	105.02.55.057.07	125	105.02.55.588.00	124	105.02.57.104.00	134
105.02.53.195.00	103	105.02.55.057.08	125	105.02.55.605.00	123	105.02.57.105.00	134
105.02.53.293.00	122	105.02.55.057.45	125	105.02.55.605.01	123	105.02.57.105.00	134 1
105.02.53.295.01	129	105.02.55.058.06	125	105.02.55.611.00	122	105.02.57.106.00	134
105.02.53.309.01	127	105.02.55.058.07	125	105.02.55.626.00	122	105.02.57.109.00	134
105.02.53.310.01	127	105.02.55.058.08	125	105.02.55.627.00	122	105.02.57.110.00	134
105.02.53.313.01	127	105.02.55.058.45	125	105.02.55.639.00	122	105.02.57.218.01	134
105.02.53.314.01	127	105.02.55.078.03	122	105.02.55.641.00	122	105.02.58.023.02	130
105.02.53.317.01	127	105.02.55.078.23	122	105.02.55.643.00	122	105.02.58.024.02	130
105.02.53.318.01	127	105.02.55.079.03	122	105.02.55.644.00	122	105.02.58.035.50	132
105.02.53.319.01	127	105.02.55.079.23	122	105.02.55.671.00	122	105.02.58.071.00	130
105.02.53.320.01	127	105.02.55.080.00	124	105.02.55.697.01	123	105.02.58.071.00	131
105.02.54.013.00	106	105.02.55.081.00	124	105.02.55.698.01	123	105.02.58.082.02	130
105.02.54.015.00	105	105.02.55.085.01	117	105.02.56.014.00	118	105.02.58.083.02	130
105.02.54.022.00	105	105.02.55.085.01	122	105.02.56.015.00	118	105.02.58.253.00	130
105.02.54.023.00	105	105.02.55.086.01	117	105.02.56.020.01	118	105.02.58.253.00	131
105.02.54.024.00	105	105.02.55.086.01	122	105.02.56.030.00	118	105.02.58.307.00	130

N. d'Ordinazione Catalog No N. de pièces Bestell. - Nr.	Tav. Tab. Pl. Tab.	N. d'Ordinazione Catalog No N. de pièces Bestell. - Nr.	Tav. Tab. Pl. Tab.	N. d'Ordinazione Catalog No N. de pièces Bestell. - Nr.	Tav. Tab. Pl. Tab.	N. d'Ordinazione Catalog No N. de pièces Bestell. - Nr.	Tav. Tab. Pl. Tab.
105.02.58.405.00	130	105.02.59.373.00	126	105.02.61.185.00	124	105.02.62.138.00	133
105.02.58.405.00	131	105.02.59.374.00	126	105.02.61.186.00	124	105.02.62.177.00	133
105.02.58.407.00	130	105.02.59.375.00	126	105.02.61.211.00	124	105.02.62.213.00	133
105.02.58.407.00	131	105.02.59.377.00	114	105.02.61.214.00	124	105.02.62.270.00	133
105.02.58.411.00	130	105.02.59.378.00	114	105.02.61.502.00	116	105.02.62.281.00	128
105.02.58.411.00	131	105.02.59.386.01	114	105.02.61.502.01	116	105.02.62.282.00	128
105.02.58.490.00	130	105.02.59.395.00	113	105.02.61.502.02	116	105.02.62.377.00	105
105.02.58.490.00	131	105.02.59.408.00	112	105.02.61.502.03	116	105.02.62.437.00	128
105.02.58.566.00	130	105.02.59.413.00	113	105.02.61.503.00	116	105.02.62.446.01	126
105.02.58.566.00	131	105.02.59.414.00	113	105.02.61.503.01	116	105.02.62.447.01	126
105.02.58.618.00	130	105.02.59.428.00	114	105.02.61.503.02	116	105.02.62.448.01	126
105.02.58.618.00	131	105.02.59.428.01	114	105.02.61.503.03	116	105.02.62.449.01	126
105.02.58.803.00	130	105.02.60.014.00	123	105.02.61.504.00	116	105.02.62.498.50	132
105.02.58.803.00	131	105.02.60.015.00	123	105.02.61.504.01	116	105.02.63.024.01	107
105.02.58.842.50	132	105.02.60.048.00	123	105.02.61.504.02	116	105.02.63.061.01	107
105.02.58.847.42	131	105.02.60.049.00	123	105.02.61.504.03	116	105.02.63.213.00	107
105.02.58.847.50	132	105.02.60.057.00	123	105.02.61.505.00	116	105.02.63.213.00	108
105.02.58.847.51	132	105.02.60.058.00	123	105.02.61.505.01	116	105.02.63.218.00	107
105.02.58.847.55	132	105.02.60.064.00	123	105.02.61.505.02	116	105.02.63.218.00	108
105.02.59.002.02	113	105.02.60.078.00	123	105.02.61.505.03	116	105.02.63.221.00	107
105.02.59.072.02	113	105.02.60.079.00	123	105.02.62.059.03	128	105.02.63.221.00	108
105.02.59.073.02	113	105.02.61.016.03	128	105.02.62.079.06	128	105.02.64.011.00	109
105.02.59.074.02	113	105.02.61.016.08	128	105.02.62.079.07	128	105.02.64.011.01	111
105.02.59.139.00	112	105.02.61.016.51	128	105.02.62.079.08	128	105.02.64.012.00	109
105.02.59.139.00	113	105.02.61.016.55	128	105.02.62.079.45	128	105.02.64.012.00/02	109
105.02.59.156.00	114	105.02.61.020.00	115	105.02.62.079.50	128	105.02.64.012.00/03	109
105.02.59.157.00	114	105.02.61.021.01	124	105.02.62.079.51	128	105.02.64.012.00/03	110
105.02.59.160.00	114	105.02.61.021.02	124	105.02.62.079.52	128	105.02.64.012.01	111
105.02.59.161.00	114	105.02.61.022.01	124	105.02.62.079.55	128	105.02.64.013.00	109
105.02.59.162.00	114	105.02.61.022.02	124	105.02.62.080.06	128	105.02.64.013.00/01	109
105.02.59.165.00	114	105.02.61.035.01	124	105.02.62.080.07	128	105.02.64.013.00/02	109
105.02.59.168.00	114	105.02.61.038.01	117	105.02.62.080.08	128	105.02.64.013.01	111
105.02.59.197.00	115	105.02.61.163.01	124	105.02.62.080.45	128	105.02.64.107.00	109
105.02.59.198.00	115	105.02.61.166.01	124	105.02.62.080.50	128	105.02.64.107.00	110
105.02.59.263.00	114	105.02.61.174.00	124	105.02.62.080.51	128	105.02.65.009.00	97
105.02.59.264.00	114	105.02.61.175.00	124	105.02.62.080.52	128	105.02.65.011.00	86
105.02.59.366.00	126	105.02.61.176.00	124	105.02.62.080.55	128	105.02.65.011.00/01	86
105.02.59.367.00	126	105.02.61.177.00	124	105.02.62.094.00	128	105.02.65.011.00/02	86
105.02.59.368.00	126	105.02.61.178.00	124	105.02.62.095.00	128	105.02.65.011.00/03	86
105.02.59.369.00	126	105.02.61.179.00	124	105.02.62.098.00	115	105.02.65.011.00/04	86
105.02.59.370.00	126	105.02.61.180.00	124	105.02.62.126.01	126	105.02.65.011.01	87
105.02.59.371.00	126	105.02.61.181.00	124	105.02.62.127.01	126	105.02.65.011.01/01	87
105.02.59.372.00	126	105.02.61.182.00	124	105.02.62.137.00	133	105.02.65.011.01/02	87

N. d'Ordinazione Catalog No N. de pièces Bestell. - Nr.	Tav. Tab. Pl. Tab.	N. d'Ordinazione Catalog No N. de pièces Bestell. - Nr.	Tav. Tab. Pl. Tab.	N. d'Ordinazione Catalog No N. de pièces Bestell. - Nr.	Tav. Tab. Pl. Tab.	N. d'Ordinazione Catalog No N. de pièces Bestell. - Nr.	Tav. Tab. Pl. Tab.
105.02.65.011.01/03	87	105.02.65.061.03	94	105.03.23.747.00	66	105.06.01.010.05	1
105.02.65.011.01/04	87	105.02.65.061.03/01	94	105.03.51.070.00	101	105.06.01.010.07	1
105.02.65.011.02	86	105.02.65.078.00	86	105.03.56.037.00	121	105.06.01.031.01	3
105.02.65.011.02/02	86	105.02.65.078.00/02	86	105.03.65.008.01	97	105.06.01.140.00	2
105.02.65.011.03	87	105.02.65.078.00/03	86	105.03.65.009.01	97	105.06.01.141.01	2
105.02.65.011.03/02	87	105.02.65.078.01	87	105.03.66.011.00	98	105.06.01.303.00	3
105.02.65.012.01	90	105.02.65.078.01/02	87	105.04.23.101.00	66	105.06.01.303.00	31
105.02.65.012.01/01	90	105.02.65.078.01/03	87	105.04.23.102.00	66	105.06.01.304.00	3
105.02.65.012.01/02	90	105.02.65.078.01/04	87	105.04.24.020.00	68	105.06.01.304.00	31
105.02.65.012.01/03	90	105.02.65.078.02	86	105.04.24.201.00	68	105.06.01.705.00	21
105.02.65.012.01/04	90	105.02.65.078.02/02	86	105.04.32.801.00	11	105.06.01.706.00	21
105.02.65.012.01/05	90	105.02.65.078.03	87	105.04.32.801.01	11	105.06.02.040.00	7
105.02.65.012.01/06	90	105.02.65.078.03/02	87	105.04.44.050.00	18	105.06.02.063.00	7
105.02.65.012.01/07	90	105.02.65.081.01	90	105.04.50.012.00	100	105.06.02.301.00	7
105.02.65.013.00	93	105.02.65.081.01/01	90	105.04.50.015.00	100	105.06.13.613.00	36
105.02.65.015.00	88	105.02.65.081.01/02	90	105.04.50.021.00	104	105.06.13.616.00	36
105.02.65.015.00/01	88	105.02.65.081.01/03	90	105.04.50.022.00	104	105.06.17.001.01	38
105.02.65.015.00/01	91	105.02.65.081.01/05	90	105.04.50.037.00	100	105.06.22.052.00	48
105.02.65.017.00	91	105.02.65.100.02	81	105.04.50.158.01	120	105.06.22.053.00	48
105.02.65.017.00/01	91	105.02.65.100.02	82	105.04.51.022.00	101	105.06.22.053.00/25	48
105.02.65.017.00/02	91	105.02.65.100.02	83	105.04.51.029.00	101	105.06.23.101.00	66
105.02.65.017.00/03	91	105.02.65.100.02	84	105.04.51.036.00	101	105.06.23.102.00	66
105.02.65.017.01	92	105.02.65.100.03	81	105.04.51.043.01	101	105.06.26.003.00	50
105.02.65.017.01/01	92	105.02.65.100.03	82	105.04.51.044.01	101	105.06.26.003.00/25	50
105.02.65.017.01/02	92	105.02.65.100.03	83	105.04.53.034.00	103	105.06.26.004.00	50
105.02.65.017.01/03	92	105.02.65.100.03	84	105.04.53.057.00	103	105.06.28.012.00	53
105.02.65.017.01/04	92	105.02.65.303.00	97	105.04.53.058.00	103	105.06.31.041.00	30
105.02.65.017.01/05	92	105.02.65.513.04	96	105.04.53.061.00	103	105.06.31.041.01	30
105.02.65.021.00	97	105.02.65.516.04	96	105.04.61.504.00	116	105.06.44.010.00	54
105.02.65.030.00	97	105.02.65.521.03	94	105.04.63.024.01	108	105.06.44.019.00	54
105.02.65.035.00	97	105.02.65.521.05	94	105.04.63.061.01	108	105.06.44.019.00	54/2
105.02.65.038.00	97	105.02.65.543.03	94	105.04.63.223.00	108	105.06.44.036.00	54
105.02.65.038.00	118	105.02.66.010.00	98	105.04.63.224.00	108	105.06.45.020.03/19	45
105.02.65.047.01	97	105.03.23.002.03	64	105.04.64.011.00	110	105.06.45.020.03/24	45
105.02.65.052.03	94	105.03.23.002.03/22	64	105.04.64.012.00	110	105.06.45.020.03/28	45
105.02.65.052.03/01	95	105.03.23.100.00	66	105.04.64.012.00/02	110	105.06.45.020.08	46
105.02.65.052.03/02	95	105.03.23.101.00	66	105.04.64.013.00	110	105.06.45.020.08/27	46
105.02.65.052.03/03	95	105.03.23.102.00	66	105.04.64.013.00/01	110	105.06.45.051.04	42
105.02.65.052.03/04	95	105.03.23.701.00	66	105.04.64.013.00/02	110	105.06.56.297.00	118
105.02.65.052.03/05	95	105.03.23.703.00	66	105.05.45.020.00	45	105.06.59.401.00	101
105.02.65.052.03/06	95	105.03.23.705.00	66	105.05.45.051.04	44	105.06.62.359.00	133
105.02.65.052.03/11	95	105.03.23.728.00	66	105.05.45.052.00	44	105.06.65.010.00	82
105.02.65.052.04	96	105.03.23.746.00	66	105.05.50.159.00	120	105.06.65.010.00/01	82

N. d'Ordinazione Catalog No N. de pièces Bestell. - Nr.	Tav. Tab. Pl. Tab.	N. d'Ordinazione Catalog No N. de pièces Bestell. - Nr.	Tav. Tab. Pl. Tab.	N. d'Ordinazione Catalog No N. de pièces Bestell. - Nr.	Tav. Tab. Pl. Tab.	N. d'Ordinazione Catalog No N. de pièces Bestell. - Nr.	Tav. Tab. Pl. Tab.
105.06.65.010.01	83	105.09.44.046.00	55	105.14.06.030.01/11	26	105.14.06.030.05/14	27
105.06.65.010.01/02	83	105.09.44.307.00	55/2	105.14.06.030.01/14	26	105.14.06.030.05/15	27
105.06.65.010.01/04	83	105.09.44.340.00	55	105.14.06.030.02	25	105.14.06.030.05/16	27
105.06.65.010.01/13	83	105.09.44.352.00	55	105.14.06.030.02/01	25	105.14.06.030.06	28
105.08.13.011.00	33	105.09.45.020.02/27	32/3	105.14.06.030.02/02	25	105.14.06.030.06/01	28
105.08.13.089.00	36	105.09.45.020.02/27	45	105.14.06.030.02/04	25	105.14.06.030.06/02	28
105.08.13.091.01	33	105.09.45.020.09/04	32/3	105.14.06.030.02/08	25	105.14.06.030.06/03	28
105.08.13.606.00	36	105.09.45.020.09/04	45	105.14.06.030.02/09	25	105.14.06.030.06/04	28
105.08.13.624.00	36	105.09.45.052.02	43	105.14.06.030.02/11	25	105.14.06.030.06/08	28
105.08.13.627.00	36	105.09.45.065.03	55	105.14.06.030.02/12	25	105.14.06.030.06/11	28
105.08.13.906.00	36	105.09.45.069.00	43	105.14.06.030.02/13	25	105.14.06.030.06/12	28
105.08.22.122.00	59	105.09.45.212.00	55	105.14.06.030.02/30	25	105.14.06.030.06/13	28
105.08.22.123.00	59	105.09.45.301.00	43	105.14.06.030.03	23	105.14.06.030.06/14	28
105.08.23.050.00	66	105.09.45.301.00	44	105.14.06.030.03/01	23	105.14.06.030.06/18	28
105.08.23.057.00	66	105.09.45.301.00	45/1	105.14.06.030.03/02	23	105.14.06.030.06/20	28
105.08.23.100.00	66	105.09.50.325.00	120	105.14.06.030.03/04	23	105.14.06.030.06/22	28
105.08.23.162.00	66	105.09.65.010.00	81	105.14.06.030.03/08	23	105.14.06.105.00	22
105.08.23.506.00	66	105.09.65.010.00/10	81	105.14.06.030.03/12	23	105.14.06.128.00	22
105.08.23.745.00	66	105.11.12.031.02	32	105.14.06.030.03/13	23	105.14.06.323.00	3
105.08.25.032.00	62	105.14.01.081.00	1	105.14.06.030.03/14	23	105.14.07.200.00	29
105.08.28.010.00	53	105.14.01.211.00	6	105.14.06.030.03/16	23	105.14.12.031.03/03	32
105.08.28.010.01	53	105.14.01.507.01	4	105.14.06.030.04	24	105.14.12.031.03/10	32
105.08.28.010.03	53	105.14.01.507.01	31	105.14.06.030.04/01	24	105.14.12.031.03/11	32
105.08.32.050.00	10	105.14.01.510.02	4	105.14.06.030.04/02	24	105.14.12.031.03/50	32
105.08.32.050.01	10	105.14.03.303.00	8	105.14.06.030.04/04	24	105.14.12.031.04	32
105.08.44.021.00	54	105.14.03.304.00	8	105.14.06.030.04/08	24	105.14.12.031.04/11	32
105.08.45.050.00	41	105.14.05.091.01	69	105.14.06.030.04/09	24	105.14.12.031.04/50	32
105.08.45.050.00	42	105.14.05.093.02	69	105.14.06.030.04/11	24	105.14.12.032.00	32
105.08.45.050.00	43	105.14.05.106.01	69	105.14.06.030.04/12	24	105.14.12.032.00/50	32
105.08.45.050.00	44	105.14.05.141.00	69	105.14.06.030.04/13	24	105.14.12.041.00	32
105.08.45.052.02	41	105.14.05.142.00	69	105.14.06.030.04/15	24	105.14.12.055.00	32
105.08.45.052.03	41	105.14.05.143.00	69	105.14.06.030.04/16	24	105.14.12.055.01	32
105.09.23.002.00/05	64	105.14.06.010.02	22	105.14.06.030.04/30	24	105.14.13.008.01	33
105.09.23.002.01	64	105.14.06.011.01	22	105.14.06.030.05	27	105.14.13.010.00	33
105.09.23.002.01/38	64	105.14.06.013.01	22	105.14.06.030.05/01	27	105.14.13.021.03	34
105.09.23.002.07/30	64	105.14.06.030.01	26	105.14.06.030.05/02	27	105.14.13.023.03	34
105.09.23.100.01	66	105.14.06.030.01/01	26	105.14.06.030.05/03	27	105.14.13.025.03	34
105.09.23.101.00	66	105.14.06.030.01/02	26	105.14.06.030.05/04	27	105.14.13.027.03	34
105.09.23.102.01	66	105.14.06.030.01/04	26	105.14.06.030.05/08	27	105.14.13.029.00	35
105.09.24.010.00	68	105.14.06.030.01/06	26	105.14.06.030.05/09	27	105.14.13.208.00	34
105.09.44.030.00	55	105.14.06.030.01/08	26	105.14.06.030.05/11	27	105.14.13.216.03	34
105.09.44.031.01	55	105.14.06.030.01/09	26	105.14.06.030.05/12	27	105.14.13.219.05	34
105.09.44.037.01	55	105.14.06.030.01/10	26	105.14.06.030.05/13	27	105.14.13.227.01	34

N. d'Ordinazione Catalog No N. de pièces Bestell. - Nr.	Tav. Tab. Pl. Tab.	N. d'Ordinazione Catalog No N. de pièces Bestell. - Nr.	Tav. Tab. Pl. Tab.	N. d'Ordinazione Catalog No N. de pièces Bestell. - Nr.	Tav. Tab. Pl. Tab.	N. d'Ordinazione Catalog No N. de pièces Bestell. - Nr.	Tav. Tab. Pl. Tab.
105.14.13.228.02	34	105.14.17.220.30	39	105.14.21.070.02	61	105.14.23.002.00/01	64
105.14.13.229.02	34	105.14.17.220.31	39	105.14.21.070.02/01	61	105.14.23.084.01	66
105.14.13.230.03	34	105.14.17.224.01	39	105.14.21.301.00	57	105.14.24.040.00/01	67
105.14.13.260.00	35	105.14.17.224.02	39	105.14.21.306.00	58	105.14.24.040.00/01	68
105.14.13.316.00	34	105.14.17.224.03	39	105.14.21.306.00	61	105.14.24.040.00/02	67
105.14.13.503.10	36	105.14.17.224.04	39	105.14.21.307.00	58	105.14.24.040.00/02	68
105.14.13.504.11	36	105.14.17.224.05	39	105.14.21.336.00	58	105.14.24.040.00/03	67
105.14.13.505.03	36	105.14.17.224.06	39	105.14.21.336.00	60	105.14.24.040.00/03	68
105.14.13.534.01	33	105.14.17.224.07	39	105.14.21.337.01	60	105.14.24.040.00/04	67
105.14.13.815.00	33	105.14.17.224.08	39	105.14.21.338.02	58	105.14.24.040.00/04	68
105.14.13.819.00	33	105.14.17.224.09	39	105.14.21.338.02	60	105.14.24.041.01/01	67
105.14.17.010.07	38	105.14.17.224.10	39	105.14.21.342.04	58	105.14.24.041.01/01	68
105.14.17.011.08	38	105.14.17.224.11	39	105.14.21.358.01	60	105.14.24.041.01/02	67
105.14.17.164.00	56	105.14.17.224.12	39	105.14.21.400.00	52	105.14.24.041.01/02	68
105.14.17.220.01	39	105.14.17.224.13	39	105.14.21.402.00	52	105.14.24.041.01/03	67
105.14.17.220.02	39	105.14.17.224.14	39	105.14.21.417.00	52	105.14.24.041.01/03	68
105.14.17.220.03	39	105.14.17.224.15	39	105.14.21.418.00	52	105.14.24.041.01/04	67
105.14.17.220.04	39	105.14.17.224.16	39	105.14.21.506.01	57	105.14.24.041.01/04	68
105.14.17.220.05	39	105.14.17.224.17	39	105.14.21.730.00	52	105.14.24.041.01/05	67
105.14.17.220.06	39	105.14.17.224.18	39	105.14.21.730.01	52	105.14.24.041.01/05	68
105.14.17.220.07	39	105.14.17.224.19	39	105.14.22.014.00	47	105.14.25.070.03	62
105.14.17.220.08	39	105.14.17.224.20	39	105.14.22.015.00	47	105.14.25.501.00	63
105.14.17.220.09	39	105.14.17.224.21	39	105.14.22.052.03	48	105.14.25.509.00	62
105.14.17.220.10	39	105.14.17.224.22	39	105.14.22.052.03/03	48	105.14.25.710.01	62
105.14.17.220.11	39	105.14.17.224.23	39	105.14.22.052.03/08	48	105.14.26.003.02	50
105.14.17.220.12	39	105.14.17.224.24	39	105.14.22.052.03/09	48	105.14.26.004.02	50
105.14.17.220.13	39	105.14.17.224.25	39	105.14.22.052.03/13	48	105.14.26.004.02/08	50
105.14.17.220.14	39	105.14.17.224.26	39	105.14.22.052.03/13	50	105.14.26.004.02/09	50
105.14.17.220.15	39	105.14.17.224.27	39	105.14.22.052.03/16	48	105.14.26.004.02/16	50
105.14.17.220.16	39	105.14.17.224.28	39	105.14.22.052.03/17	32/4	105.14.26.004.02/25	50
105.14.17.220.17	39	105.14.17.224.29	39	105.14.22.052.03/17	48	105.14.26.004.02/26	50
105.14.17.220.18	39	105.14.17.224.30	39	105.14.22.052.03/17	50	105.14.26.010.02	49
105.14.17.220.19	39	105.14.17.267.00	39/1	105.14.22.052.03/25	48	105.14.26.011.03	49
105.14.17.220.20	39	105.14.17.300.04	39	105.14.22.053.03	48	105.14.26.016.00	49
105.14.17.220.21	39	105.14.21.010.00	57	105.14.22.103.03	47	105.14.26.017.00	49
105.14.17.220.22	39	105.14.21.010.03	59	105.14.22.104.03	47	105.14.26.020.00	51
105.14.17.220.23	39	105.14.21.011.00	57	105.14.22.115.03	47	105.14.26.052.01	51
105.14.17.220.24	39	105.14.21.011.03	59	105.14.22.115.04	47	105.14.26.053.00	51
105.14.17.220.25	39	105.14.21.024.02	60	105.14.22.116.03	47	105.14.26.054.00	51
105.14.17.220.26	39	105.14.21.024.06	58	105.14.22.116.04	47	105.14.26.143.00	49
105.14.17.220.27	39	105.14.21.024.08	60	105.14.22.126.00	47	105.14.26.144.00	51
105.14.17.220.28	39	105.14.21.036.03	57	105.14.22.127.01	47	105.14.26.205.00	51
105.14.17.220.29	39	105.14.21.036.03	59	105.14.22.251.05	47	105.14.26.206.00	51

N. d'Ordinazione Catalog No N. de pièces Bestell. - Nr.	Tav. Tab. Pl. Tab.	N. d'Ordinazione Catalog No N. de pièces Bestell. - Nr.	Tav. Tab. Pl. Tab.	N. d'Ordinazione Catalog No N. de pièces Bestell. - Nr.	Tav. Tab. Pl. Tab.	N. d'Ordinazione Catalog No N. de pièces Bestell. - Nr.	Tav. Tab. Pl. Tab.
105.14.26.229.00	51	105.14.45.020.06 / 18	32 / 3	105.14.45.022.02 / 43	40	105.14.45.536.01	42
105.14.26.423.00	51	105.14.45.020.06 / 18	45	105.14.45.022.02 / 44	40	105.14.45.536.01	43
105.14.28.012.00	53	105.14.45.020.06 / 19	45	105.14.45.022.02 / 45	40	105.14.45.536.01	44
105.14.28.100.00	39	105.14.45.020.06 / 24	45	105.14.45.022.02 / 46	40	105.14.50.068.00	100
105.14.28.100.00	52	105.14.45.020.06 / 25	32 / 3	105.14.45.022.02 / 47	40	105.14.50.248.00	100
105.14.28.101.00	39	105.14.45.020.06 / 25	45	105.14.45.022.02 / 48	40	105.14.50.289.00	100
105.14.28.101.00	52	105.14.45.020.06 / 26	45 / 1	105.14.45.050.02 / 02	41	105.14.50.039.00	122
105.14.30.009.00	21	105.14.45.020.06 / 28	45	105.14.45.050.02 / 02	42	105.14.50.040.00	122
105.14.30.015.02	21	105.14.45.020.07 / 13	46	105.14.45.050.02 / 02	43	105.14.55.094.00	122
105.14.30.803.00	21	105.14.45.022.02	40	105.14.45.050.02 / 02	44	105.14.55.572.00	122
105.14.31.042.00	30	105.14.45.022.02 / 01	40	105.14.45.055.03	41	105.14.56.206.02	118
105.14.31.418.00	30	105.14.45.022.02 / 02	40	105.14.45.056.03	41	105.14.61.128.00	117
105.14.32.502.00	10	105.14.45.022.02 / 03	40	105.14.45.059.01	41	105.14.61.128.00 / 01	117
105.14.32.815.00	11	105.14.45.022.02 / 04	40	105.14.45.059.01	42	105.14.61.129.00	117
105.14.42.030.01 / 01	56	105.14.45.022.02 / 05	40	105.14.45.059.01	43	105.14.61.130.00	117
105.14.42.030.01 / 08	56	105.14.45.022.02 / 06	40	105.14.45.059.01	44	105.14.61.131.00	117
105.14.42.061.00	51	105.14.45.022.02 / 07	40	105.14.45.059.01	44 / 1	105.14.61.243.01	115
105.14.42.062.00	51	105.14.45.022.02 / 08	40	105.14.45.059.01	44 / 3	105.14.61.244.01	113
105.14.42.062.00 / 01	51	105.14.45.022.02 / 10	40	105.14.45.060.01	41	105.14.61.244.01	115
105.14.42.062.00 / 02	51	105.14.45.022.02 / 11	40	105.14.45.060.01	42	105.14.65.010.00	81
105.14.44.017.00	54	105.14.45.022.02 / 12	40	105.14.45.060.01	43	105.14.65.010.00 / 10	81
105.14.44.020.00	54	105.14.45.022.02 / 13	40	105.14.45.060.01	44	105.14.65.010.02 / 01	82
105.14.44.030.00	54	105.14.45.022.02 / 16	40	105.14.45.060.01	44 / 1	105.14.65.010.02 / 03	82
105.14.44.031.00	54	105.14.45.022.02 / 17	40	105.14.45.060.01	44 / 3	105.14.65.010.02 / 06	82
105.14.44.037.00	54	105.14.45.022.02 / 18	40	105.14.45.069.00	41	105.14.65.010.02 / 10	82
105.14.44.125.00	54	105.14.45.022.02 / 19	40	105.14.45.101.00	41	105.14.65.010.03 / 01	83
105.14.44.360.00	54	105.14.45.022.02 / 20	40	105.14.45.101.00	42	105.14.65.010.03 / 03	83
105.14.45.020.06	45	105.14.45.022.02 / 21	40	105.14.45.101.00	43	105.14.65.010.03 / 06	83
105.14.45.020.06 / 03	45	105.14.45.022.02 / 22	40	105.14.45.101.00	44	105.14.65.010.03 / 07	83
105.14.45.020.06 / 04	45	105.14.45.022.02 / 23	40	105.14.45.200.00	41	105.14.65.010.03 / 08	83
105.14.45.020.06 / 06	45	105.14.45.022.02 / 24	40	105.14.45.200.00	42	105.14.65.010.03 / 09	83
105.14.45.020.06 / 07	45	105.14.45.022.02 / 25	40	105.14.45.200.00	43	105.14.65.010.03 / 10	83
105.14.45.020.06 / 08	45	105.14.45.022.02 / 26	40	105.14.45.200.00	44	105.14.65.021.00	97
105.14.45.020.06 / 09	45	105.14.45.022.02 / 27	40	105.14.45.200.00	44 / 2	105.14.65.075.00 / 02	81
105.14.45.020.06 / 09	45 / 1	105.14.45.022.02 / 34	40	105.14.45.200.00	44 / 4	105.14.65.075.00 / 02	85
105.14.45.020.06 / 10	32 / 3	105.14.45.022.02 / 35	40	105.14.45.209.00	40	105.14.65.086.00	97
105.14.45.020.06 / 10	45	105.14.45.022.02 / 36	40	105.14.45.210.00	40	105.14.65.086.01	97
105.14.45.020.06 / 11	32 / 3	105.14.45.022.02 / 37	40	105.14.45.211.00	40	105.14.65.087.00	97
105.14.45.020.06 / 11	45	105.14.45.022.02 / 38	40	105.14.45.533.00	41	105.14.65.087.01	97
105.14.45.020.06 / 13	32 / 3	105.14.45.022.02 / 39	40	105.14.45.533.00	43	105.14.65.135.00	97
105.14.45.020.06 / 13	45	105.14.45.022.02 / 40	40	105.14.45.535.02	41	105.14.65.135.03	97
105.14.45.020.06 / 14	32 / 3	105.14.45.022.02 / 41	40	105.14.45.535.02	43	105.14.65.135.04	97
105.14.45.020.06 / 14	45	105.14.45.022.02 / 42	40	105.14.45.536.01	41	105.14.80.009.00	137

N. d'Ordinazione Catalog No N. de pièces Bestell. - Nr.	Tav. Tab. Pl. Tab.	N. d'Ordinazione Catalog No N. de pièces Bestell. - Nr.	Tav. Tab. Pl. Tab.	N. d'Ordinazione Catalog No N. de pièces Bestell. - Nr.	Tav. Tab. Pl. Tab.	N. d'Ordinazione Catalog No N. de pièces Bestell. - Nr.	Tav. Tab. Pl. Tab.
105.14.80.011.00	137	105.26.44.519.00	18	105.30.13.001.00	33	105.30.23.506.00	66
105.14.80.116.00	137	105.26.44.519.01	17	105.30.13.001.01	33	105.30.32.010.00	10
105.16.01.071.00	21	105.26.44.570.00	54/2	105.30.13.001.06	33	105.30.32.819.01	11
105.16.01.072.00	21	105.26.44.571.00	54/2	105.30.13.031.01	34	105.30.42.030.01	56
105.16.12.031.01/01	32	105.26.45.051.00	41	105.30.17.001.00	38	105.30.45.055.00	42
105.16.12.031.01/02	32	105.26.51.027.00	101	105.30.17.001.01	38	105.30.45.055.00	43
105.16.12.031.01/14	32	105.26.53.141.00	126	105.30.17.001.02	38	105.30.45.055.00	44
105.16.12.031.01/15	32	105.26.53.361.01	126	105.30.17.001.03	38	105.30.45.055.00	44/1
105.16.13.301.00	35	105.26.53.361.02	126	105.30.17.001.04	38	105.30.45.055.00	44/3
105.16.13.304.01	34	105.26.53.361.03	126	105.30.17.001.05	38	105.30.45.056.00	42
105.16.15.306.00	34	105.26.55.435.00	122	105.30.17.001.06	38	105.30.45.056.00	43
105.16.15.306.00	37	105.26.57.216.00	135	105.30.17.001.07	38	105.30.45.056.00	44
105.16.17.021.00	39	105.26.57.217.00	135	105.30.17.001.08	38	105.30.45.056.00	44/1
105.16.17.043.00	39/1	105.26.62.025.00	133	105.30.17.001.09	38	105.30.45.056.00	44/3
105.16.21.528.00	57	105.26.62.539.10	133	105.30.17.001.10	38	105.30.45.058.00	42
105.16.21.528.01	57	105.26.62.475.00	133	105.30.17.001.11	38	105.30.49.000.02	99
105.16.21.528.02	57	105.26.62.475.10	133	105.30.17.001.12	38	105.30.49.200.02	99
105.16.25.528.00	62	105.26.62.477.00	133	105.30.17.001.13	38	105.30.50.001.01	100
105.16.25.528.01	62	105.26.65.010.00	84	105.30.17.001.14	38	105.30.50.001.02	100
105.16.25.528.02	62	105.26.65.010.00/01	84	105.30.17.001.15	38	105.30.50.037.00	100
105.16.25.528.03	62	105.26.65.010.00/02	84	105.30.17.001.19	38	105.30.50.037.01	100
105.16.28.010.01	53	105.26.65.010.00/03	84	105.30.17.001.21	38	105.30.50.093.00	100
105.16.28.010.02	53	105.26.65.010.00/04	84	105.30.17.001.23	38	105.30.50.093.01	100
105.16.44.312.00	54	105.26.65.010.00/05	84	105.30.17.001.24	38	105.30.51.069.00	101
105.16.44.312.00	55	105.26.65.010.00/06	84	105.30.17.001.25	38	105.30.52.044.00	102
105.19.25.375.00	63	105.26.65.010.00/10	84	105.30.17.001.26	38	105.30.52.046.00	102
105.26.04.812.00	11	105.28.12.091.00	32/2	105.30.17.001.27	38	105.30.52.047.00	102
105.26.05.089.00	69	105.28.23.002.00	64	105.30.17.001.28	38	105.30.56.013.00	121
105.26.05.089.03	69	105.28.23.002.00/22	64	105.30.17.001.29	38	105.30.57.010.00	135/1
105.26.05.093.01	69	105.28.23.171.00	66	105.30.17.001.30	38	105.30.57.046.00	135/1
105.26.05.900.00	69	105.28.23.171.01	66	105.30.17.001.31	38	105.30.57.047.00	135/1
105.26.05.905.00	69	105.28.45.020.00/28	45/1	105.30.17.001.32	38	105.30.57.104.00	134/1
105.26.05.914.00	69	105.28.45.051.00	43	105.30.17.001.33	38	105.30.57.110.00	134/1
105.26.05.920.00	69/1	105.30.01.053.00	4	105.30.17.001.34	38	105.30.58.001.00	130
105.26.21.507.00	59	105.30.01.060.00	16	105.30.17.001.35	38	105.30.58.001.01	130
105.26.23.196.00	66	105.30.01.060.01	16	105.30.17.001.36	38	105.30.58.001.02	130
105.26.23.196.01	66	105.30.04.006.00	17	105.30.17.001.37	38	105.30.58.001.40	130
105.26.26.003.00	50	105.30.04.010.00	14	105.30.17.001.38	38	105.30.58.001.41	130
105.26.26.003.00/25	50	105.30.04.011.00	14	105.30.17.021.00	39	105.30.58.001.42	130
105.26.26.004.00	50	105.30.05.089.01	69	105.30.21.046.00	57	105.30.58.001.45	130
105.26.30.815.00	21	105.30.08.055.00	20	105.30.21.046.00	59	105.30.58.001.50	130
105.26.32.811.00	11	105.30.08.055.01	20/1	105.30.23.051.00	66	105.30.58.001.51	130
105.26.32.812.00	11	105.30.08.189.00	20/1	105.30.23.057.00	66	105.30.58.001.52	130

N. d'Ordinazione Catalog No N. de pièces Bestell. - Nr.	Tav. Tab. Pl. Tab.	N. d'Ordinazione Catalog No N. de pièces Bestell. - Nr.	Tav. Tab. Pl. Tab.	N. d'Ordinazione Catalog No N. de pièces Bestell. - Nr.	Tav. Tab. Pl. Tab.	N. d'Ordinazione Catalog No N. de pièces Bestell. - Nr.	Tav. Tab. Pl. Tab.
105.30.58.001.70	131	105.30.58.018.22	132	105.30.62.079.02	128	105.31.61.107.01	129/1
105.30.58.001.72	131	105.30.58.018.30	132	105.30.62.080.00	128	105.31.62.153.00	133
105.30.58.001.73	131	105.30.58.018.31	132	105.30.62.080.02	128	105.31.62.154.00	133
105.30.58.001.80	131	105.30.58.018.32	132	105.30.62.096.10	133	105.31.63.012.00	108
105.30.58.001.81	131	105.30.58.018.35	132	105.30.62.150.00	133	105.31.63.099.00	108/1
105.30.58.001.82	131	105.30.58.018.60	132	105.30.62.151.00	133	105.31.64.014.00	110
105.30.58.002.00	130	105.30.58.018.61	132	105.30.62.153.00	133	105.31.95.013.00	108/1
105.30.58.002.01	130	105.30.58.018.62	132	105.30.62.154.00	133	105.32.01.674.00	16
105.30.58.002.02	130	105.30.58.018.90	132	105.30.63.011.03/01	107	105.32.08.204.00	20
105.30.58.002.40	130	105.30.58.018.91	132	105.30.63.012.00	107	105.32.08.205.00	20
105.30.58.002.41	130	105.30.58.018.92	132	105.30.63.024.00	107	105.32.17.011.06	38
105.30.58.002.42	130	105.30.58.062.00	131	105.30.63.061.00	107	105.32.17.021.01	39
105.30.58.002.45	130	105.30.58.063.00	131	105.30.63.099.00	107/1	105.32.17.021.02	39
105.30.58.002.50	130	105.30.58.064.00	131	105.30.64.014.00	109	105.32.17.021.03	39
105.30.58.002.51	130	105.30.58.082.00	131	105.30.64.014.01	111	105.32.17.021.04	39
105.30.58.002.52	130	105.30.58.085.00	131	105.30.65.039.00	97	105.32.17.021.05	39
105.30.58.002.70	131	105.30.58.846.40	132	105.30.65.047.00	97	105.32.17.021.06	39
105.30.58.002.72	131	105.30.58.846.42	132	105.30.65.048.00	97	105.32.17.107.02	38
105.30.58.002.73	131	105.30.58.846.51	132	105.30.65.079.00	69	105.32.17.184.00	38
105.30.58.002.80	131	105.30.58.846.55	132	105.30.79.010.00	31	105.32.17.816.00	62
105.30.58.002.81	131	105.30.58.846.70	132	105.30.79.013.00	8	105.32.21.050.00	58
105.30.58.002.82	131	105.30.58.846.72	132	105.30.95.013.00	107/1	105.32.21.118.00	58
105.30.58.017.00	132	105.30.58.846.81	132	105.31.04.006.00	18	105.32.21.118.00	60
105.30.58.017.02	132	105.30.58.847.70	132	105.31.04.012.00	18	105.32.25.046.00	62
105.30.58.017.03	132	105.30.58.847.72	132	105.31.44.550.00	18	105.32.25.088.00	62
105.30.58.017.20	132	105.30.58.847.81	132	105.31.45.053.01	43	105.32.25.800.00	62
105.30.58.017.21	132	105.30.58.001.00	112	105.31.45.053.01	44	105.32.25.801.00	62
105.30.58.017.22	132	105.30.59.003.00	112	105.31.45.054.01	43	105.32.25.802.00	62
105.30.58.017.30	132	105.30.59.004.00	112	105.31.45.054.01	44	105.32.25.803.00	62
105.30.58.017.31	132	105.30.59.027.00	114	105.31.45.058.01	43	105.32.25.804.00	62
105.30.58.017.32	132	105.30.59.028.00	114	105.31.45.058.01	44	105.32.25.805.00	62
105.30.58.017.35	132	105.30.59.191.00	113	105.31.49.000.02	99	105.32.25.806.00	62
105.30.58.017.60	132	105.30.61.074.00	107/1	105.31.49.200.02	99	105.32.25.807.00	62
105.30.58.017.61	132	105.30.61.074.00	108/1	105.31.50.001.00	100	105.32.25.808.00	62
105.30.58.017.62	132	105.30.61.098.00	128	105.31.50.001.01	100	105.32.25.809.00	62
105.30.58.017.90	132	105.30.61.099.00	128	105.31.50.001.02	100	105.32.25.810.00	62
105.30.58.017.91	132	105.30.61.107.00	129	105.31.50.037.00	100	105.32.25.961.00	62
105.30.58.017.92	132	105.30.61.107.00	129/1	105.31.50.093.00	100	105.32.50.086.00	100
105.30.58.018.00	132	105.30.61.107.01	129	105.31.51.036.00	101	105.32.50.087.00	100
105.30.58.018.02	132	105.30.61.107.01	129/1	105.31.61.099.00	128	105.32.65.012.00/01	89
105.30.58.018.03	132	105.30.61.158.00	115	105.31.61.106.01	129	105.32.65.012.00/02	89
105.30.58.018.20	132	105.30.62.069.10	133	105.31.61.106.01	129/1	105.32.65.012.00/04	89
105.30.58.018.21	132	105.30.62.079.00	128	105.31.61.107.01	129	105.32.65.069.00	115

N. d'Ordinazione Catalog No N. de pièces Bestell. - Nr.	Tav. Tab. Pl. Tab.	N. d'Ordinazione Catalog No N. de pièces Bestell. - Nr.	Tav. Tab. Pl. Tab.	N. d'Ordinazione Catalog No N. de pièces Bestell. - Nr.	Tav. Tab. Pl. Tab.	N. d'Ordinazione Catalog No N. de pièces Bestell. - Nr.	Tav. Tab. Pl. Tab.
105.32.65.070.00	115	105.36.63.012.00	107	105.39.02.031.00/01	1	105.41.05.030.00/05	80
105.32.65.081.00/01	89	105.36.63.014.00	107	105.39.02.301.00	7	105.41.05.030.00/06	80
105.32.65.081.00/02	89	105.36.63.014.00	108	105.39.02.301.01	7	105.41.05.030.00/07	80
105.34.44.010.00	55	105.36.63.036.00	107	105.39.02.302.00	7	105.41.05.310.00	80
105.34.44.036.00	55	105.36.63.036.00	108	105.39.02.302.01	7	105.41.12.032.00	32/1
105.36.01.563.00	4	105.36.63.071.01	107	105.39.02.304.00	7	105.41.12.032.00/50	32/1
105.36.42.030.00	56	105.36.63.071.01	108	105.39.02.304.01	7	105.41.12.042.01	32/1
105.36.53.114.00	116	105.36.63.156.00	107	105.39.02.307.00	7	105.41.12.050.01	32/4
105.36.53.115.00	116	105.36.63.208.00	107	105.39.03.301.00	8	105.41.12.050.01/01	32/4
105.36.55.033.00	125	105.36.63.208.00	108	105.39.08.011.00	20/1	105.41.12.050.01/07	32/4
105.36.55.034.00	125	105.36.63.315.00	107	105.39.08.190.00	20/1	105.41.12.050.01/09	32/4
105.36.55.088.06	125	105.36.63.316.00	107	105.39.08.192.00	20/1	105.41.12.050.01/10	32/4
105.36.55.088.08	125	105.36.63.317.00	107	105.39.08.193.00	20/1	105.41.12.050.01/27	32/4
105.36.55.088.51	125	105.36.63.318.00	107	105.39.13.172.00	33	105.41.12.051.00/07	32/3
105.36.55.088.55	125	105.36.63.318.00	108	105.39.13.302.00	34	105.41.12.051.00/19	32/3
105.36.55.089.06	125	105.36.65.012.00	89	105.39.13.616.01	36	105.41.12.051.00/24	32/3
105.36.55.089.08	125	105.36.65.012.01	89	105.39.13.643.00	36	105.41.12.051.00/28	32/3
105.36.55.089.51	125	105.36.65.012.01 01	89	105.39.15.123.00	37	105.41.12.051.00/29	32/3
105.36.55.089.55	125	105.36.65.024.00	97	105.39.22.052.00/25	48	105.41.12.051.00/30	32/3
105.36.56.300.00	121	105.36.65.069.00	97	105.39.26.004.00/25	50	105.41.12.101.01	33
105.36.57.010.00	135	105.36.65.069.00	115	105.39.45.052.01	42	105.41.12.402.00	32/1
105.36.57.016.00	135	105.36.65.070.00	97	105.39.45.052.02	42	105.41.12.413.00	32/1
105.36.57.045.00	135	105.36.65.070.00	115	105.39.59.038.00	113	105.41.12.434.00	32/1
105.36.57.046.00	135	105.36.65.081.00	89	105.39.59.038.01	113	105.41.12.502.00	32/4
105.36.57.047.00	135	105.36.65.081.01	89	105.39.59.038.02	113	105.41.12.503.00	32/4
105.36.57.177.00	135	105.36.65.081.01/01	89	105.39.59.038.03	112	105.41.12.898.00	32/2
105.36.57.231.00	135	105.37.57.010.00	135	105.39.59.038.04	112	105.41.13.011.00	33
105.36.57.247.00	135	105.37.57.046.00	135	105.39.61.110.00	129/1	105.41.13.012.02	33
105.36.57.249.00	135	105.37.57.047.00	135	105.39.61.199.00	115	105.41.13.021.00	34
105.36.57.250.00	135	105.37.63.011.00/01	108	105.39.61.271.00	129/1	105.41.13.413.00	34
105.36.57.251.00	135	105.37.63.012.00	108	105.39.61.271.00	129/1	105.41.15.161.00	37
105.36.57.256.00	135	105.37.63.156.00	108	105.39.61.283.00	129/1	105.41.21.082.00	60
105.36.57.257.00	135	105.37.63.315.00	108	105.39.66.010.00	98	105.41.21.083.00	60
105.36.58.060.00	131	105.37.63.316.00	108	105.41.01.143.00	3	105.41.21.110.01	59
105.36.58.082.00	131	105.37.63.317.00	108	105.41.01.143.01	3	105.41.21.111.01	59
105.36.58.307.00	131	105.39.01.010.03	1	105.41.02.040.00	7	105.41.21.301.00	59
105.36.59.031.00	114	105.39.01.504.01	4	105.41.02.124.00	7	105.41.21.339.00	60
105.36.61.043.00	115	105.39.01.601.00	16	105.41.02.401.00	7	105.41.21.340.00	60
105.36.61.500.00	116	105.39.01.601.00	31	105.41.05.030.00	80	105.41.21.340.00	61
105.36.61.500.01	116	105.39.02.030.00	7	105.41.05.030.00/01	80	105.41.21.400.00	52
105.36.61.500.02	116	105.39.02.030.00 01	7	105.41.05.030.00/02	80	105.41.21.417.01	52
105.36.61.500.03	116	105.39.02.030.01	7	105.41.05.030.00/03	80	105.41.21.418.01	52
105.36.63.011.00/01	107	105.39.02.031.00	1	105.41.05.030.00/04	80	105.41.21.506.00	59

N. d'Ordinazione Catalog No N. de pièces Bestell. - Nr.	Tav. Tab. Pl. Tab.	N. d'Ordinazione Catalog No N. de pièces Bestell. - Nr.	Tav. Tab. Pl. Tab.	N. d'Ordinazione Catalog No N. de pièces Bestell. - Nr.	Tav. Tab. Pl. Tab.	N. d'Ordinazione Catalog No N. de pièces Bestell. - Nr.	Tav. Tab. Pl. Tab.
105.41.21.522.00	57	105.44.45.708.00	44/2	105.44.55.088.00	125	105.44.63.022.00	107/1
105.41.21.522.00	59	105.44.45.708.00	44/4	105.44.55.088.02	125	105.44.63.022.00	108/1
105.41.21.523.00	57	105.44.45.709.00	32/2	105.44.55.089.00	125	105.44.63.029.00	107/1
105.41.21.523.00	59	105.44.45.709.00	44/2	105.44.55.089.02	125	105.44.63.029.00	108/1
105.41.21.527.00	60	105.44.45.709.00	44/4	105.44.55.422.00	122	105.44.63.156.00	107/1
105.41.21.600.00	61	105.44.45.714.00	44/1	105.44.55.423.00	122	105.44.63.156.00	108/1
105.41.21.613.00	61	105.44.45.714.01	44/3	105.44.56.058.00	121	105.44.63.273.00	107/1
105.41.21.623.00	61	105.44.45.715.00	32/2	105.44.56.119.00	121	105.44.63.274.00	107/1
105.41.21.624.00	60	105.44.45.715.00	44/2	105.44.56.195.00	118	105.44.63.275.00	107/1
105.41.21.624.00	61	105.44.45.715.00	44/4	105.44.57.062.00	134/1	105.44.63.339.00	107/1
105.41.25.033.00	62	105.44.50.011.01	100	105.44.57.065.00	134/1	105.44.63.339.00	108/1
105.41.25.050.01	63	105.44.50.015.00	100	105.44.57.278.00	134/1	105.44.64.011.00	110/1
105.41.25.319.00	63	105.44.51.023.00	101	105.44.59.250.00	112	105.44.64.011.01	111/1
105.41.25.326.00	63	105.44.51.044.00	101	105.44.59.250.00	113	105.44.64.013.00	110/1
105.41.25.375.00	63	105.44.51.044.00	102	105.44.59.383.00	121	105.44.64.013.01	111/1
105.41.25.501.00	63	105.44.52.048.00	102	105.44.59.384.00	121	105.44.64.014.00	110/1
105.41.25.512.00	63	105.44.52.049.00	102	105.44.59.482.00	113	105.44.64.014.01	111/1
105.41.25.513.00	63	105.44.52.052.00	102	105.44.61.002.00	115	105.44.64.017.00	110/1
105.41.28.010.00	53	105.44.52.053.00	102	105.44.61.002.01	115	105.44.64.017.01	111/1
105.41.28.012.00	53	105.44.52.055.00	102	105.44.61.002.02	115	105.44.65.052.04	96
105.41.44.017.00	54/1	105.44.53.016.00	126	105.44.61.002.03	115	105.44.65.061.04	96
105.41.50.039.00	100	105.44.53.017.00	126	105.44.61.010.00	115	105.44.65.503.06	94
105.41.50.040.00	100	105.44.53.028.00	104	105.44.61.011.00	115	105.44.65.503.06	96
105.41.51.014.00	101	105.44.53.029.00	104	105.44.61.016.00	128	105.44.65.504.03	94
105.41.51.200.00	101	105.44.53.030.00	104	105.44.61.016.02	128	105.44.65.504.06	94
105.41.51.376.00	101	105.44.53.031.00	104	105.44.61.038.01	117	105.44.65.504.06	96
105.41.52.013.00	102	105.44.53.034.00	103	105.44.61.106.00	129	105.44.65.505.03	94
105.41.62.201.01	54	105.44.53.058.00	103	105.44.61.106.00	129/1	105.44.65.505.06	94
105.44.07.204.00	29	105.44.54.026.00	106	105.44.61.107.21	129/1	105.44.65.505.06	96
105.44.07.237.00	29	105.44.54.027.00	106	105.44.62.059.00	128	105.44.65.516.04	96
105.44.15.010.01	37	105.44.54.082.00	106	105.44.62.079.00	128	105.44.65.517.03	94
105.44.21.050.00	60	105.44.54.131.00	106	105.44.62.079.01	128	105.45.32.801.00	11
105.44.25.510.00	62	105.44.54.270.02	118	105.44.62.079.02	128	105.45.32.801.01	11
105.44.32.801.00	11	105.44.55.057.00	125	105.44.62.080.00	128	105.45.45.051.00	44/3
105.44.32.801.01	11	105.44.55.057.01	125	105.44.62.080.01	128	105.45.45.052.00	44/3
105.44.45.053.00	41	105.44.55.057.02	125	105.44.62.080.02	128	105.45.45.054.00	44/3
105.44.45.053.00	42	105.44.55.057.30	125	105.44.62.137.00	133	105.45.45.058.00	44/3
105.44.45.053.00	44/1	105.44.55.057.32	125	105.44.62.138.00	133	105.45.50.011.00	100
105.44.45.058.01	44/1	105.44.55.058.00	125	105.44.62.177.00	133	105.45.50.015.00	100
105.44.45.101.00	32/2	105.44.55.058.01	125	105.44.62.213.00	133	105.45.50.037.00	100
105.44.45.101.00	44/2	105.44.55.058.02	125	105.44.62.270.00	133	105.45.53.034.00	103
105.44.45.101.00	44/4	105.44.55.058.30	125	105.44.63.014.00	107/1	105.45.55.057.30	125
105.44.45.708.00	32/2	105.44.55.058.32	125	105.44.63.014.00	108/1	105.45.55.057.32	125

N. d'Ordinazione Catalog No N. de pièces Bestell. - Nr.	Tav. Tab. Pl. Tab.	N. d'Ordinazione Catalog No N. de pièces Bestell. - Nr.	Tav. Tab. Pl. Tab.	N. d'Ordinazione Catalog No N. de pièces Bestell. - Nr.	Tav. Tab. Pl. Tab.	N. d'Ordinazione Catalog No N. de pièces Bestell. - Nr.	Tav. Tab. Pl. Tab.
105.45.55.058.30	125	105.48.08.010.06/03	20/1	105.48.25.319.00	63	105.48.45.544.01	43
105.45.55.058.32	125	105.48.08.010.06/04	20/1	105.48.25.532.00	63	105.48.45.544.01	44/1
105.45.61.010.00	115	105.48.08.010.06/05	20/1	105.48.25.600.00	63/1	105.48.45.544.01	44/3
105.45.61.011.00	115	105.48.08.010.07	20/1	105.48.25.610.00	63/1	105.48.45.545.00	41
105.45.61.107.11	129/1	105.48.08.010.07/04	20/1	105.48.25.653.00	63/1	105.48.45.545.00	42
105.45.63.273.00	108/1	105.48.08.010.07/05	20/1	105.48.26.003.01/08	50	105.48.45.545.00	43
105.45.63.274.00	108/1	105.48.08.010.08	20/1	105.48.26.003.01/16	50	105.48.45.545.00	44
105.45.63.275.00	108/1	105.48.08.010.08/04	20/1	105.48.26.003.01/26	50	105.48.45.545.00	44/1
105.45.64.011.00	110/1	105.48.08.010.08/05	20/1	105.48.26.215.00	44	105.48.45.545.01	44/3
105.45.64.011.01	111/1	105.48.08.011.00	20/1	105.48.28.010.00	53	105.48.45.714.01	32/2
105.45.64.013.00	110/1	105.48.08.137.00	20/1	105.48.28.010.01	53	105.48.45.714.01	41
105.45.64.013.01	111/1	105.48.08.198.00	20	105.48.42.035.00	19	105.48.45.714.01	42
105.45.64.014.00	110/1	105.48.08.198.00	20/1	105.48.42.061.00	51	105.48.45.714.01	43
105.45.64.014.01	111/1	105.48.12.031.02	32/1	105.48.42.062.00	51	105.48.45.714.01	44
105.45.64.017.00	110/1	105.48.12.051.01	32/3	105.48.42.107.00	19	105.48.50.486.00	100
105.45.64.017.01	111/1	105.48.12.090.00	32/2	105.48.44.010.00	54/1	105.48.53.141.00	107/1
105.48.01.040.00	3	105.48.12.091.00	32/2	105.48.44.020.01	54/1	105.48.53.141.00	108/1
105.48.01.144.00	20/1	105.48.12.098.00	32/1	105.48.44.027.00	54/1	105.48.55.659.00	126
105.48.01.146.00	20/1	105.48.12.412.00	32/4	105.48.44.036.01	54/1	105.48.57.016.00	135/1
105.48.01.316.00	3	105.48.13.060.01	36	105.48.44.065.00	54/1	105.48.57.036.01	135/1
105.48.01.617.00	16	105.48.13.061.00	36	105.48.44.105.01	54/2	105.48.57.063.00	135/1
105.48.03.303.00	8	105.48.13.508.00	36	105.48.44.125.00	54/1	105.48.57.103.00	134/1
105.48.03.304.00	8	105.48.13.654.00	36	105.48.44.125.00	55/2	105.48.57.141.00	135/1
105.48.04.010.00/22	14	105.48.15.117.03	37	105.48.44.329.00	54/2	105.48.57.178.00	135/1
105.48.04.017.00	14	105.48.15.127.00	37	105.48.44.331.00	54/2	105.48.57.179.00	134
105.48.05.011.00	73/1	105.48.15.132.00	37	105.48.44.365.00	54/2	105.48.57.179.00	134/1
105.48.05.011.00/01	73/1	105.48.17.821.00	38	105.48.44.367.00	54/1	105.48.57.220.00	134/1
105.48.05.014.00	73/1	105.48.21.026.00	59	105.48.45.020.00	46	105.48.57.221.00	134/1
105.48.05.904.00	69	105.48.21.027.00	59	105.48.45.020.00/27	46	105.48.57.226.00	135/1
105.48.06.321.00	22	105.48.21.064.00	61	105.48.45.028.00	44/2	105.48.57.229.00	135/1
105.48.06.323.00	23	105.48.21.342.00	60	105.48.45.028.00	44/4	105.48.57.258.00	134/1
105.48.06.323.00	24	105.48.23.002.00	65	105.48.45.054.00	41	105.48.57.266.00	134/1
105.48.06.323.00	25	105.48.23.002.00/01	65	105.48.45.054.00	42	105.48.57.267.00	134/1
105.48.06.323.00	26	105.48.23.002.00/11	65	105.48.45.054.00	44/1	105.48.57.271.00	135/1
105.48.06.323.00	27	105.48.23.002.00/15	65	105.48.45.078.01	44/1	105.48.61.108.10	129/1
105.48.06.323.00	28	105.48.23.003.00	100	105.48.45.078.01	44/3	105.48.61.108.11	129/1
105.48.06.352.00	23	105.48.23.006.00	100	105.48.45.210.00	40	105.48.61.210.00	114
105.48.06.352.00	24	105.48.25.032.00	62	105.48.45.211.00	40	105.48.61.299.00	115
105.48.06.352.00	25	105.48.25.050.00	63	105.48.45.544.00	41	105.48.61.300.00	115
105.48.06.352.00	26	105.48.25.065.00	63/1	105.48.45.544.00	42	105.48.63.010.00	107/1
105.48.06.352.00	27	105.48.25.066.00	63/1	105.48.45.544.00	43	105.48.63.010.00	108/1
105.48.06.352.00	28	105.48.25.069.00	63/1	105.48.45.544.00	44	105.48.63.010.00	117
105.48.08.010.06	20/1	105.48.25.304.00	63	105.48.45.544.01	41	105.48.63.351.01	107/1

N. d'Ordinazione Catalog No N. de pièces Bestell. - Nr.	Tav. Tab. Pl. Tab.	N. d'Ordinazione Catalog No N. de pièces Bestell. - Nr.	Tav. Tab. Pl. Tab.	N. d'Ordinazione Catalog No N. de pièces Bestell. - Nr.	Tav. Tab. Pl. Tab.	N. d'Ordinazione Catalog No N. de pièces Bestell. - Nr.	Tav. Tab. Pl. Tab.
105.48.63.351.01	108/1	106.00.05.050.02/01	76	2496	15	70 006 510	75
105.48.64.112.00	110/1	106.00.15.145.00	37	2706	15	70 030 310	95
105.48.64.112.01	111/1	106.00.15.146.00	37	3311	15	70 350 811	70
105.48.65.024.00	97	106.00.42.381.01	56	3718	15	70 519 801	71
105.49.12.090.00	32/1	106.00.45.528.00	16	4063	14	70 520 310	71
105.49.24.201.00	68	106.00.45.528.00	41	4064	14	70 551 201	71
105.49.44.010.00	55/1	106.00.45.528.00	43	4102	15	70 599 810	74
105.49.44.012.00	55/1	106.00.45.532.00	41	4103	15	71 038 610	70
105.49.44.036.00	55/1	106.00.45.532.00	43	4135	14	71 038 710	70
105.49.44.065.00	55/2	106.00.55.549.00	124	4606 a	15	71 048 710	71
105.49.44.065.01	45/1	106.00.56.014.00	121	4610	14	71 079 502	70
105.49.44.065.01	55	106.00.65.010.00/01	81	4612	15	71 079 701	71
105.49.44.105.00	55/2	106.00.65.010.00/01	84	4612 Norm.	82	71 079 901	71
105.49.45.020.00	45/1	106.00.65.010.00/01	85	4614	15	72 008 710	75
105.49.45.020.00/29	45/1	106.00.65.028.00	75	4616	15	72 008 810	75
105.49.45.053.00	44/3	106.00.65.052.01/01	95	4620	14	72 008 901	74
105.49.51.170.00	55/2	106.00.65.052.01/02	95	4622	14	72 009 210	75
105.49.51.201.00	101	106.00.65.079.00	69	4629 a	14	72 009 310	75
105.49.64.112.00	110/1	106.01.13.041.00	34	4636	14	72 009 410	75
105.49.64.112.01	111/1	106.01.13.061.00	36	4647	15	72 010 010	75
105.51.05.011.00/08	70	106.01.13.068.00	36	4650 a	15	72 013 710	74
105.51.53.098.00	103	106.01.13.400.00	34	4773 00 41	82	72 227 710	78
105.51.61.504.00	116	106.01.13.628.00	36	4855 a	15	72 227 901	78
105.57.13.069.00	36	106.01.13.630.00	36	4926 00 41	82	72 229 610	77
105.57.45.051.00	44/1	106.01.13.631.00	36	5345 a	14	72 229 710	77
105.57.45.052.00	44/1	106.02.65.052.01/02	95	5420	14	72 230 010	77
105.62.32.844.00	11	140.20.05.011.00/01	73/1	5752	15	72 230 110	77
105.62.45.020.01/23	46	140.20.05.011.00/02	73/1	5767 a	15	72 230 210	77
105.62.45.535.00	44/1	18	15	5781	14	72 230 410	77
105.62.45.535.00	44/3	133	15	5784	15	72 245 610	77
105.85.07.336.00	29	335	15	5797	15	72 265 410	77
105.91.45.069.00	44/1	337	14	5799	14	72 294 402	77
105.92.45.069.00	44/3	665	14	5800	15	72 432 910	95
106.00.01.238.00	6	665	15	5801	15	72 445 806	94
106.00.05.030.02/05	79	756	14	5802	15	72 448 710	95
106.00.05.030.02/05	80	969	14	5804	15	72 448 810	95
106.00.05.050.01/02	74	970	14	5809 a	15	72 449 811	95
106.00.05.050.01/04	74	1153	15	5847	14	72 449 910	95
106.00.05.050.01/05	74	1349	15	5896	14	72 465 610	95
106.00.05.050.01/06	75	1356	14	5923 a	15	72 465 710	95
106.00.05.050.01/07	75	1356	15	6638	14	72 515 101	94
106.00.05.050.01/08	75	1829	14	7330 a	14	72 532 210	95
106.00.05.050.01/09	75	1843	15	7520 a	14	73 450 602	95

N. d'Ordinazione Catalog No N. de pièces Bestell. - Nr.	Tav. Tab. Pl. Tab.	N. d'Ordinazione Catalog No N. de pièces Bestell. - Nr.	Tav. Tab. Pl. Tab.	N. d'Ordinazione Catalog No N. de pièces Bestell. - Nr.	Tav. Tab. Pl. Tab.	N. d'Ordinazione Catalog No N. de pièces Bestell. - Nr.	Tav. Tab. Pl. Tab.
74 346 781	74	90 099 031	70	1 000 100 023	79	1 230 101 628	73
74 347 671	74	90 111 063	77	1 000 100 023	80	1 230 101 629	73
74 347 681	74	90 117 124	95	1 000 101 003	79	1 230 107 002	73
74 347 691	74	90 117 184	78	1 000 101 005	79	1 230 107 008	72
74 353 423	77	90 117 304	75	1 000 101 009	79	1 230 107 008	73
74 368 920	78	90 118 171	95	1 000 101 016	79	1 230 112 015	73
74 369 300	78	91 018 103	70	1 000 101 017	79	1 230 121 000	73
74 381 130	75	91 022 002	70	1 000 101 021	79	1 230 131 000	73
74 518 792	95	95 005 235	70	1 000 112 002	79	1 230 301 002	72
74 518 911	95	95 012 192	95	1 000 116 005	79	1 230 301 005	72
74 521 011	71	95 012 194	70	1 000 505 010	79	1 230 301 005	73/1
90 001 051	70	95 067 138	78	1 000 505 010	80	1 230 505 001	72
90 001 161	75	95 067 139	78	1 001 007 023	80	1 231 031 020	73
90 003 021	74	95 079 104	75	1 001 013 001	79	1 231 031 030	73
90 003 031	78	95 086 104	71	1 001 933 067	79	1 231 251 080	72
90 004 031	74	95 087 113	94	1 001 933 070	80	1 231 290 020	72
90 010 271	71	95 087 121	94	1 002 380 000	79	1 231 310 002	72
90 022 071	70	95 088 105	77	1 002 382 000	79	1 231 335 010	73
90 024 005	75	95 106 014	77	1 003 410 001	79	1 231 335 030	72
90 024 005	77	95 123 035	77	1 003 410 001	80	1 231 335 031	72
90 024 005	95	95 158 106	74	1 003 410 003	79	1 232 200 193	73
90 024 006	95	95 158 110	77	1 003 410 005	80	1 232 200 544	73/1
90 024 007	74	95 168 002	70	1 003 421 000	79	1 233 101 025	72
90 024 007	77	95 181 206	74	1 003 450 001	80	1 233 410 025	73
90 024 007	94	95 181 209	74	1 004 601 010	79	1 234 602 000	73
90 024 007	95	95 202 161	77	1 100 150 000	76	1 234 603 000	72
90 024 008	78	95 203 126	74	1 100 500 055	76	1 234 702 000	73
90 025 261	77	95 203 175	94	1 101 316 035	76	1 234 702 008	72
90 028 011	71	95 207 123	94	1 101 332 040	76	1 234 702 012	73/1
90 028 031	75	95 207 123	95	1 103 410 005	76	1 235 100 362	72
90 028 031	77	95 210 238	70	1 105 822 027	76	1 236 101 156	73
90 028 051	70	95 210 242	77	1 105 852 332	76	1 236 445 041	72
90 028 061	95	95 210 243	77	1 107 011 511	76	1 236 445 041	73/1
90 028 071	70	95 210 244	77	1 200 522 001	72	1 237 010 001	73/2
90 030 011	77	95 210 274	77	1 230 059 000	73	1 237 010 007	73/2
90 038 251	78	95 214 123	70	1 230 059 131	73	1 237 010 010	73/2
90 056 311	74	95 215 120	95	1 230 100 615	73	1 257 011 005	73/2
90 056 321	74	95 215 121	94	1 230 100 616	73	1 237 011 007	73/2
90 056 573	94	95 215 133	74	1 230 101 606	72	1 237 011 500	73/1
90 058 341	71	95 216 123	74	1 230 101 606	73	1 237 110 018	73
90 059 031	78	95 236 112	94	1 230 101 607	72	1 237 110 041	73/1
90 065 372	94	95 246 104	78	1 230 101 607	73	1 330 111 000	79
90 071 071	74	1000 000 000	79	1 230 101 627	73	1 330 111 000	80

N. d'Ordinazione Catalog No N. de pièces Bestell. - Nr.	Tav. Tab. Pl. Tab.	N. d'Ordinazione Catalog No N. de pièces Bestell. - Nr.	Tav. Tab. Pl. Tab.	N. d'Ordinazione Catalog No N. de pièces Bestell. - Nr.	Tav. Tab. Pl. Tab.	N. d'Ordinazione Catalog No N. de pièces Bestell. - Nr.	Tav. Tab. Pl. Tab.
1 330 111 001	79	2 911 071 191	76	3 390 101 077	96/1	64.8662	90
1 330 111 001	80	2 911 121 149	76	3 390 150 026	96/1	64.8682	87
1 330 516 001	79	2 915 011 005	73	3 390 300 031	96/1	77.0400	90
1 330 516 001	80	2 915 011 007	96/1	3 390 522 115	96/1	77.0400	92
1 423 300 034	96/1	2 915 011 009	80	3 398 003 861	96/1	77.0500	90
1 900 023 005	76	2 915 041 003	76	3 398 008 501	96/1	79.7400	87
1 900 052 023	72	2 915 051 106	79	00.521.799	93	A.1359	15
2 000 202 030	79	2 915 051 106	80	01.190.438	93	Li.1881	12
2 000 202 030	80	2 915 051 107	79	07.470.804	85	Li.1882	12
2 910 001 115	76	2 916 013 010	73	07.655.615	89	Li.1884	12
2 910 001 116	76	2 916 060 006	76	10.462.019	93	Li.1889	12
2 910 001 148	76	2 916 063 005	79	10.595.435	91	Li.1892	12
2 910 011 122	76	2 916 063 005	80	11.602.440	89	Li.2348	12
2 910 021 116	79	2 916 690 003	72	12.504.435	89	Li.2398	13
2 910 021 116	80	2 916 690 003	73	12.595.435	86	Li.2399	13
2 910 021 118	72	2 916 690 003	76	12.596.435	89	Li.2623	12
2 910 021 118	76	2 916 690 005	76	12.705.550	86	Li.2740	12
2 910 021 162	80	2 916 690 009	76	12.705.550	89	Li.2742	12
2 910 023 115	72	2 916 693 004	79	12.705.550	91	Li.2779	12
2 910 051 162	79	2 916 693 004	80	58.2400	90	Li.3108	12
2 910 551 281	79	2 916 693 005	79	58.2400	92	Li.3109	12
2 910 551 284	76	2 916 693 005	80	58.2500	90	T.S.671	14
2 910 559 281	80	2 916 693 007	79	64.8642	90	T.S.868	14
2 911 051 125	73	2 916 693 007	80	64.8642	92	T.S.1033	14
2 911 061 196	96/1	3 131 007 000	76				

60

ALFA ROMEO
Via Gattamelata, 45 - Milano

DIASS - Pubblic. N. 1516
1/70 (1000)

Printed in Italy
Multicopy - Milano

Stampato su carta TC2 gr. 80
Sterzi